

Elis Regina - E Com Esse Que Eu Vou

0.0"
1.1,00
Ï com esse que eu vou (Elis Regina)

É com esse que eu vou

(Elis Regina)

Sequence and Karaoke by

(sinval@brfree.com.br)

Sinval Fonseca

♩ = 100,000000
♩ = 139,050156

♩ = 100,000000
♩ = 138,999893

5

É com esse que eu vou

Canta

(Elis Regina)

6

<http://cantabr.cjb.net>

É com esse que eu vou

Brasil cantabr.cjb.net

(Elis Regina)

7

<http://cantabr.cjb.net>

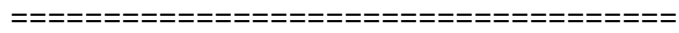

É com esse que eu vou

(Elis Regina)

8

<http://cantabr.cjb.net>

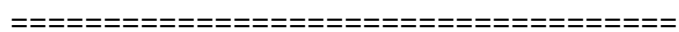

É com esse que eu vou

(Elis Regina)

<http://cantabr.cjb.net>

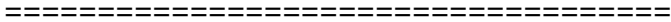

É com esse que eu vou

(Elis Regina)

<http://cantabr.cjb.net>

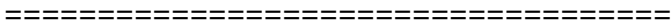

É com esse que eu vou

(Elis Regina)

11

http://cantabr.cjb.net

É com esse que eu vou

(Elis Regina)

12

http://cantabr.cjb.net

É com esse que eu vou

(Elis Regina)

13

http://cantabr.cjb.net

É com esse que eu vou

(Elis Regina)

14

http://cantabr.cjb.net

É com esse que eu vou

(Elis Regina)

15

http://cantabr.cjb.net

É com esse que eu vou

(Elis Regina)

16

http://cantabr.cjb.net

É com esse que eu vou

(Elis Regina)

17

http://cantabr.cjb.net

É com esse que eu vou

(Elis Regina)

18

http://cantabr.cjb.net

É com esse que eu vou

(Elis Regina)

19

http://cantabr.cjb.net

É com esse que eu vou

(Elis Regina)

32.8"
 20.1,00
 Sequence and Karaoke by Sinval Fonseca (sinval@bfree.c

20

http://cantabr.cjb.net

É com esse que eu vou

(Elis Regina)

21

http://cantabr.cjb.net

É com esse que eu vou

(Elis Regina)

22

http://cantabr.cjb.net

É com esse que eu vou

(Elis Regina)

23

http://cantabr.cjb.net

É com esse que eu vou

(Elis Regina)

24

http://cantabr.cjb.net

É com esse que eu vou

(Elis Regina)

25

http://cantabr.cjb.net

É com esse que eu vou

(Elis Regina)

26

http://cantabr.cjb.net

É com esse que eu vou

(Elis Regina)

27

http://cantabr.cjb.net

É com esse que eu vou

(Elis Regina)

28

http://cantabr.cjb.net

É com esse que eu vou

(Elis Regina)

29

http://cantabr.cjb.net

É com esse que eu vou

(Elis Regina)

30

http://cantabr.cjb.net

É com esse que eu vou

(Elis Regina)

31

http://cantabr.cjb.net

É com esse que eu vou

(Elis Regina)

32

http://cantabr.cjb.net

É com esse que eu vou

(Elis Regina)

33

http://cantabr.cjb.net

É com esse que eu vou

(Elis Regina)

34

http://cantabr.cjb.net

É com esse que eu vou

(Elis Regina)

35

http://cantabr.cjb.net

É com esse que eu vou

(Elis Regina)

36

http://cantabr.cjb.net

É com esse que eu vou

(Elis Regina)

37

http://cantabr.cjb.net

É com esse que eu vou

(Elis Regina)

38

http://cantabr.cjb.net

É com esse que eu vou

(Elis Regina)

39

http://cantabr.cjb.net

É com esse que eu vou

(Elis Regina)

1'07.3"
40.1,00
Canta Brasil (<http://cantabr.cjb.net>)

40

http://cantabr.cjb.net

É com esse que eu vou

(Elis Regina)

41

http://cantabr.cjb.net

É com esse que eu vou

(Elis Regina)

42

http://cantabr.cjb.net

É com esse que eu vou

(Elis Regina)

43

http://cantabr.cjb.net

É com esse que eu vou

(Elis Regina)

44

http://cantabr.cjb.net

É com esse que eu vou

(Elis Regina)

(sinval@brfree.com.br)

Sinval Fonseca

45

http://cantabr.cjb.net

É com esse que eu vou

(Elis Regina)

(sinval@brfree.com.br)

Sinval Fonseca

46

http://cantabr.cjb.net

É com esse que eu vou

(Elis Regina)

(sinval@brfree.com.br)

Sinval Fonseca

47

=====

<http://cantabr.cjb.net>

É com esse que eu vou

(Elis Regina)

(sinval@brfree.com.br)

Sinval Fonseca

48

=====

<http://cantabr.cjb.net>

É com esse que eu vou

(Elis Regina)

(sinval@brfree.com.br)

Sinval Fonseca

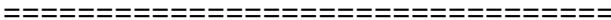

<http://cantabr.cjb.net>

É com esse que eu vou

(Elis Regina)

sinval@brfree.com.br

Sinval Fonseca

50

<http://cantabr.cjb.net>

É com esse que eu vou

(Elis Regina)

A grand staff (treble and bass clefs) with piano accompaniment. It shows chords and melodic lines for the piano.

(sinval@brfree.com.br)

Sinval Fonseca

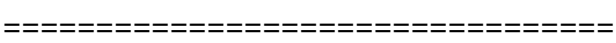

<http://cantabr.cjb.net>

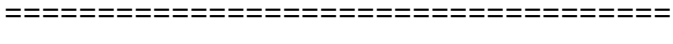

É com esse que eu vou

(Elis Regina)

(sinval@brfree.com.br)

Sinval Fonseca

52

<http://cantabr.cjb.net>

É com esse que eu vou

(Elis Regina)

Sinval Fonseca

http://cantabr.cjb.net

É com esse que eu vou

(Elis Regina)

(sinval@brfree.com.br)

Sinval Fonseca

54

<http://cantabr.cjb.net>

É com esse que eu vou

(Elis Regina)

A grand staff (treble and bass clefs). The treble clef part has a long horizontal line indicating sustained notes. The bass clef part has chordal notation.

(sinval@brfree.com.br)

Sinval Fonseca

A grand staff (treble and bass clefs). It contains complex notation with stems, beams, and a long horizontal line indicating sustained notes.

55

http://cantabr.cjb.net

É com esse que eu vou

(Elis Regina)

Sinval Fonseca

56

http://cantabr.cjb.net

É com esse que eu vou

(Elis Regina)

Sinval Fonseca

57

http://cantabr.cjb.net

É com esse que eu vou

(Elis Regina)

Sinval Fonseca

58

http://cantabr.cjb.net

É com esse que eu vou

(Elis Regina)

Sinval Fonseca

59

http://cantabr.cjb.net

É com esse que eu vou

(Elis Regina)

Sinval Fonseca

60

http://cantabr.cjb.net

É com esse que eu vou

(Elis Regina)

Sinval Fonseca

61

http://cantabr.cjb.net

É com esse que eu vou

(Elis Regina)

Sinval Fonseca

62

http://cantabr.cjb.net

É com esse que eu vou

(Elis Regina)

Sinval Fonseca

63

http://cantabr.cjb.net

É com esse que eu vou

(Elis Regina)

Sinval Fonseca

64

http://cantabr.cjb.net

É com esse que eu vou

(Elis Regina)

Sinval Fonseca

65

http://cantabr.cjb.net

É com esse que eu vou

(Elis Regina)

Sinval Fonseca

66

http://cantabr.cjb.net

É com esse que eu vou

(Elis Regina)

Sinval Fonseca

67

http://cantabr.cjb.net

É com esse que eu vou

(Elis Regina)

Sinval Fonseca

68

http://cantabr.cjb.net

É com esse que eu vou

69

http://cantabr.cjb.net

É com esse que eu vou

70

http://cantabr.cjb.net

É com esse que eu vou

71

http://cantabr.cjb.net

É com esse que eu vou

Sinval Fonseca

72

http://cantabr.cjb.net

É com esse que eu vou

Sequence and Karaoke by

Sinval Fonseca

73

http://cantabr.cjb.net

É com esse que eu vou

Sequence and Karaoke by

Sinval Fonseca

74

http://cantabr.cjb.net

É com esse que eu vou

Sequence and Karaoke by

Sinval Fonseca

75

http://cantabr.cjb.net

É com esse que eu vou

Sequence and Karaoke by

Sinval Fonseca

76

http://cantabr.cjb.net

É com esse que eu vou

Sequence and Karaoke by

Sinval Fonseca

77

http://cantabr.cjb.net

É com esse que eu vou

Sequence and Karaoke by

Sinval Fonseca

78

http://cantabr.cjb.net

É com esse que eu vou

Sequence and Karaoke by

Sinval Fonseca

79

http://cantabr.cjb.net

É com esse que eu vou

Sequence and Karaoke by

Sinval Fonseca

80

http://cantabr.cjb.net

É com esse que eu vou

Sequene and Karaoke by

Sinval Fonseca

81

http://cantabr.cjb.net

É com esse que eu vou

Sequene and Karaoke by

Sinval Fonseca

82

http://cantabr.cjb.net

É com esse que eu vou

Sequence and Karaoke by

Sinval Fonseca

83

http://cantabr.cjb.net

É com esse que eu vou

Sequence and Karaoke by

Sinval Fonseca

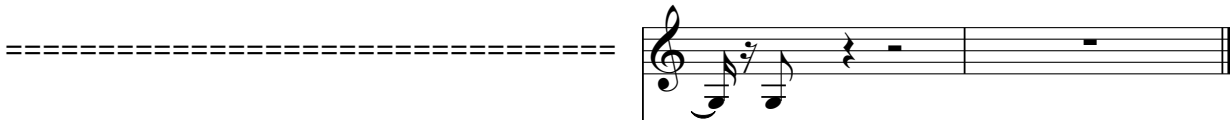

<http://cantabr.cjb.net>

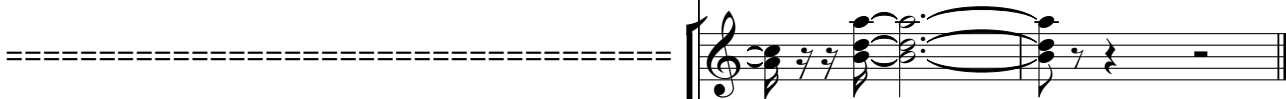

É com esse que eu vou

Sequence and Karaoke by

Sinval Fonseca

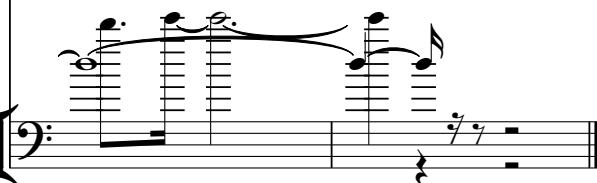

Ms Regina - E Com Esse Que Eu Vou

10

14

18

22

27

31

35

39

44

48

Sequence and Karaoke by Sinval Fonseca (sinval@brfree.com.br) - Canta Brasil (<http://cantabr.cjb.net>)

V.S.

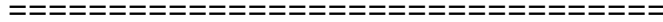

53

57

61

65

70

74

78

82

Ms Regina - E Com Esse Que Eu Vou
<http://cantabr.cjb.net>

Sequence and Karaoke by Sinval Fonseca (sinval@brfree.com.br) - Canta Brasil (<http://cantabr.cjb.net>)

V.S.

26

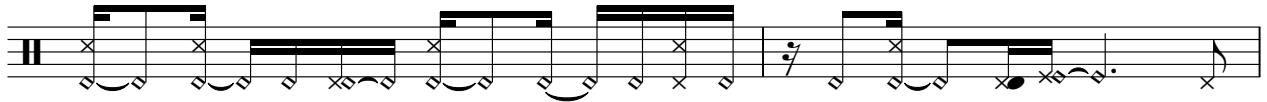

28

30

32

34

36

38

40

42

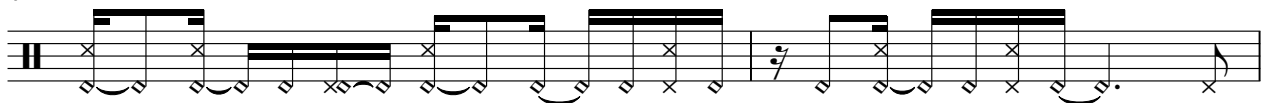

44

46

48

50

52

54

56

58

60

62

64

V.S.

66

68

70

72

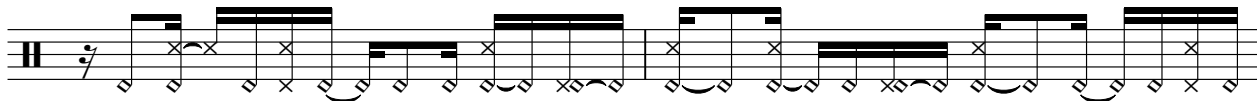

74

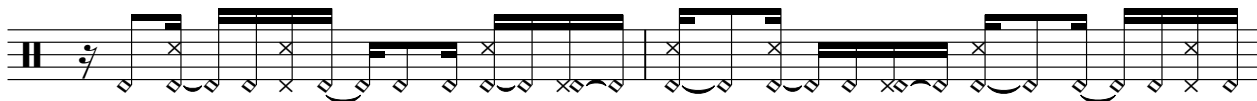

76

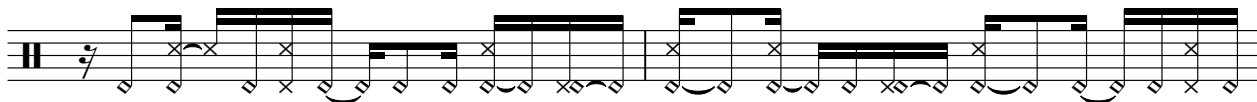

78

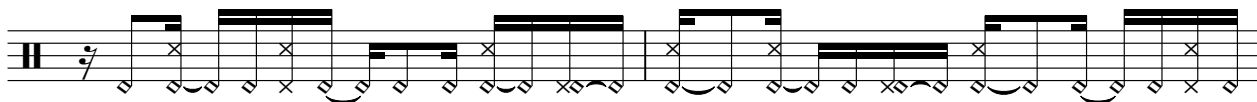

80

82

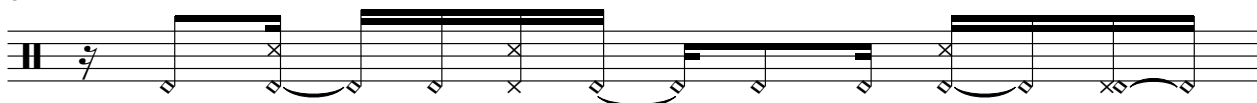

83

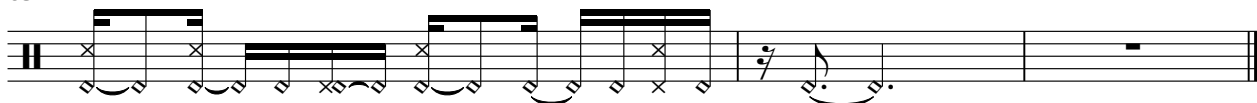

Éis Regina - E Com Esse Que Eu Vou

Sequence and Karaoke by Sinval Fonseca (sinval@brfree.com.br) - Canta Brasil (<http://cantabr.cjb.net>)

V.S.

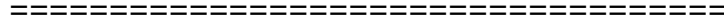

35

38

41

50

53

56

59

62

65

68

És Regina - E Com Esse Que Eu Vou

É com esse que eu vou

Canta Brasil cantabr.cjb.net

Sequence and Karaoke by Sinval Fonseca (sinval@brfree.com.br) - Canta Brasil (<http://cantabr.cjb.net>)

V.S.

44

48

52

56

60

64

68

72

76

80

83

Elis Regina - E Com Esse Que Eu Vou
(Elis Regina)

Sequence and Karaoke by Sinval Fonseca (sinval@brfree.com.br) - Canta Brasil (<http://cantabr.cjb.net>)

V.S.

35

37

40

44

48

52

(Elis Regina)

55

58

61

64

66

Ms Regina - E Com Esse Que Eu Vou

Sequence and Karaoke by

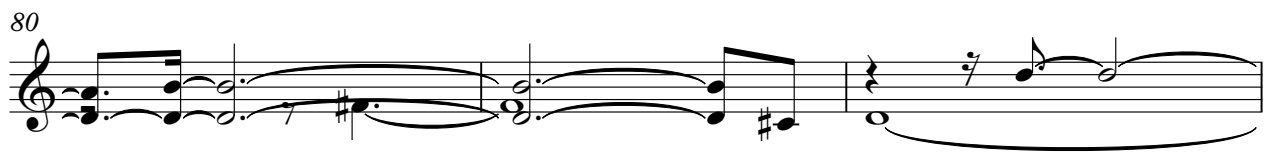
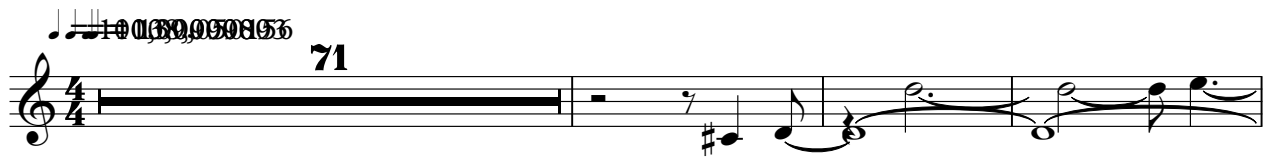

Sequence and Karaoke by Sinval Fonseca (sinval@brfree.com.br) - Canta Brasil (<http://cantabr.cjb.net>)

Éis Regina - E Com Esse Que Eu Vou
(sinval@brfree.com.br)

43

47

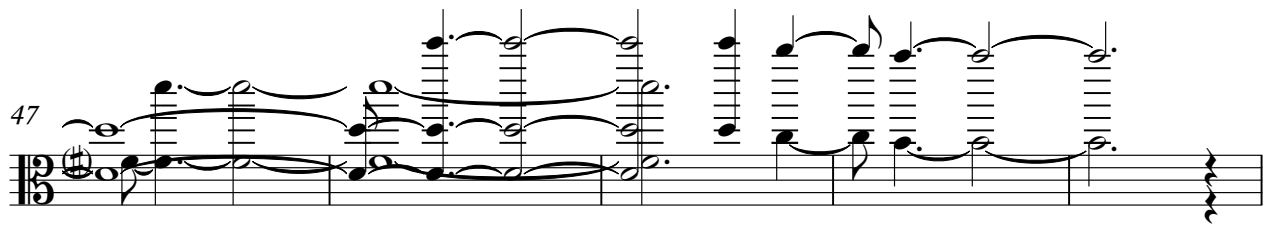

52

31

Sequence and Karaoke by Sinval Fonseca (sinval@brfree.com.br) - Canta Brasil (<http://cantabr.cjb.net>)

Ms Regina - E Com Esse Que Eu Vou
Sinval Fonseca

43

49

54

57

61

64

68

75

81

83

Sequence and Karaoke by Sinval Fonseca (sinval@brfree.com.br) - Canta Brasil (<http://cantabr.cjb.net>)