

# Simply Red - Fake

♩ = 113,000099

Tempo: ♩ = 113,000099

♩ = 113,000099

Tape Sampler Keyboard [Strings]

5

Alto Sax.

Alto Sax.

Bar. Tpt.

Tbn.

Perc.

Sop. Glock.

J. Gtr.

E. Gtr.

E. Bass

FM

Tape Smp. Str

7

Alto Sax.

Alto Sax.

Bar. Tpt.

Tbn.

Perc.

Sop. Glock.

J. Gtr.

E. Gtr.

E. Bass

FM

Tape Smp. Str

9

Alto Sax.

Alto Sax.

Bar. Tpt.

Tbn.

Perc.

Sop. Glock.

J. Gtr.

E. Gtr.

E. Bass

FM

Tape Smp. Str

11

Alto Sax.

Alto Sax.

Bar. Tpt.

Tbn.

Perc.

Sop. Glock.

J. Gtr.

E. Gtr.

E. Bass

FM

Tape Smp. Str

13

B. Fl.

Alto Sax.

Alto Sax.

Bar. Tpt.

Tbn.

Perc.

Sop. Glock.

J. Gtr.

E. Gtr.

E. Bass

Syn. Voice

WATCHING LOVE

FM

Tape Smp. Str

17

B. Fl.

Perc.

J. Gtr.

E. Gtr.

E. Bass

Syn. Voice

LIKE SOMEONE ELSE THE HUR TING IS

FM

21

B. Fl.

Perc.

J. Gtr.

E. Gtr.

E. Bass

Syn. Voice

FM

HAVE HURT ME ENOUGH YOU ARE TO BE LOVED

23

B. Fl.

Perc.

J. Gtr.

E. Gtr.

E. Bass

Syn. Voice

YOU KNOW THAT'S YOUR WAY YOUR

FM

25

B. Fl.

Perc.

J. Gtr.

E. Gtr.

E. Bass

Syn. Voice

FM

YOUTH HAS MADE YOU TOO TOUGH

26

B. Fl.

Perc.

J. Gtr.

E. Gtr.

E. Bass

Syn. Voice

YOU' RHUR TING FØRVE IN

FM

28

B. Fl.

Perc.

Sop. Glock.

J. Gtr.

E. Gtr.

E. Bass

Q.

Syn. Voice

FM

SMANYWAYS TRIART REABOOK

30

B. Fl.

Perc.

Sop. Glock.

J. Gtr.

E. Gtr.

E. Bass

Q.

Syn. Voice

AND IT' S YOUR

FM

Tape Smp. Str

31

B. Fl.

Perc.

Sop. Glock.

J. Gtr.

E. Gtr.

E. Bass

Q.

Syn. Voice

FACE IT' S YOUR FACE

FM

Tape Smp. Str

32

B. Fl.

Perc.

Sop. Glock.

J. Gtr.

E. Gtr.

E. Bass

Q.

Syn. Voice

FM

Tape Smp. Str

NOW BUT FAKE EH

33

B. Fl.

Perc.

Sop. Glock.

J. Gtr.

E. Gtr.

E. Bass

Q.

Syn. Voice

EH STIL L

FM

Tape Smp. Str

34

B. Fl.

Perc.

Sop. Glock.

J. Gtr.

E. Gtr.

E. Bass

Q.

Syn. Voice

MY LOVE FOR YOU WAS NO MIS

FM

Tape Smp. Str

35

B. Fl.

Perc.

Sop. Glock.

J. Gtr.

E. Gtr.

E. Bass

Q.

Syn. Voice

TAKE I WILL ALWAYS LOVE

FM

Tape Smp. Str

36

B. Fl.

Perc.

Sop. Glock.

J. Gtr.

E. Gtr.

E. Bass

Q.

Syn. Voice

YOU FAKE EH

FM

Tape Smp. Str

37

B. Fl.

Perc.

Sop. Glock.

J. Gtr.

E. Gtr.

E. Bass

Q.

Syn. Voice

EH EH EH EH HOPING FOR

FM

Tape Smp. Str

39

B. Fl.

Perc.

J. Gtr.

E. Gtr.

E. Bass

Syn. Voice

LOVE DAY AF TER DAY AND IT'

FM

Detailed description of the musical score: The score is for measures 39 and 40. It features seven staves. The B. Fl. staff has a treble clef and a key signature of two flats. The Perc. staff shows a drum set with various rhythmic patterns. The J. Gtr. and E. Gtr. staves have treble clefs and show chordal accompaniment. The E. Bass staff has a bass clef and shows a walking bass line. The Syn. Voice staff has a treble clef and contains the lyrics 'LOVE DAY AF TER DAY AND IT'. The FM (Fingered Bass) staff has a grand staff with treble and bass clefs and shows chordal accompaniment. The music is in a key with two flats and a 4/4 time signature.

41

B. Fl.

Perc.

J. Gtr.

E. Gtr.

E. Bass

Syn. Voice

SAVA SOMEONE ELSE THE HURTING

FM

43

B. Fl.

Perc.

J. Gtr.

E. Gtr.

E. Bass

Syn. Voice

IS ROUGH LONG ARE THE DAYS

FM

45

B. Fl.

Perc.

J. Gtr.

E. Gtr.

E. Bass

Syn. Voice

AND YOU HAVE HURT ME ENOUGH

FM

Detailed description of the musical score: The score is for page 27, measures 45-48. It features seven staves. The B. Fl. staff (top) has a treble clef, key signature of two flats, and a 7/8 time signature. It contains a melodic line with eighth and quarter notes. The Perc. staff has a drum set icon and shows a rhythmic pattern with 'x' marks for cymbals and stems for other drums. The J. Gtr. and E. Gtr. staves have treble clefs and two flats in the key signature, with a 3/8 time signature. They both contain a single chord. The E. Bass staff has a bass clef and two flats in the key signature, with a 7/8 time signature. It contains a bass line with eighth and quarter notes. The Syn. Voice staff has a treble clef and two flats in the key signature, with a 7/8 time signature. The lyrics 'AND YOU HAVE HURT ME ENOUGH' are written below the staff. The FM staff has a treble clef and two flats in the key signature, with a 7/8 time signature. It contains a long note with a fermata, followed by a chord.

46

B. Fl.

Perc.

J. Gtr.

E. Gtr.

E. Bass

Q.

Syn. Voice

YOU' RE BUR NING YOUR

FM

48

B. Fl.

Perc.

J. Gtr.

E. Gtr.

E. Bass

Syn. Voice

HAIR ON YOUR CIGARET TE OH BABY

FM

50

B. Fl.

Perc.

J. Gtr.

E. Gtr.

E. Bass

Q.

Syn. Voice

TUR NING YOUR NOSE UP AT THE

FM

52

B. Fl.

Perc.

J. Gtr.

E. Gtr.

E. Bass

Q.

Syn. Voice

FM

CLOTHES YOUR FRIEND WEARS I DON' T

54

B. Fl.

Perc.

Sop. Glock.

J. Gtr.

E. Gtr.

E. Bass

Q.

Syn. Voice

CARE AND IT'S YOUR

FM

Tape Smp. Str

55

B. Fl.

Perc.

Sop. Glock.

J. Gtr.

E. Gtr.

E. Bass

Q.

Syn. Voice

FACE IT'S YOUR FACE

FM

Tape Smp. Str

56

B. Fl.

Perc.

Sop. Glock.

J. Gtr.

E. Gtr.

E. Bass

Q.

Syn. Voice

FM

Tape Smp. Str

NOW BUT FAKE EH

57

B. Fl.

Perc.

Sop. Glock.

J. Gtr.

E. Gtr.

E. Bass

Q.

Syn. Voice

EH

STIL LMY

FM

Tape Smp. Str

58

B. Fl.

Perc.

Sop. Glock.

J. Gtr.

E. Gtr.

E. Bass

Q.

Syn. Voice

FM

Tape Smp. Str

LOVE FOR YOU WAS NO MIS TAKE

59

B. Fl.

Perc.

Sop. Glock.

J. Gtr.

E. Gtr.

E. Bass

Q.

Syn. Voice

I WIL L AL WAYS LOVEYOU FAKE EH

FM

Tape Smp. Str

61

B. Fl.

Perc.

Sop. Glock.

J. Gtr.

E. Gtr.

E. Bass

Q.

Syn. Voice

EH EH EH EH I READ A

FM

Tape Smp. Str

62

B. Fl.

Perc.

Sop. Glock.

J. Gtr.

E. Gtr.

E. Bass

Q.

Syn. Voice

BOOK AND IT' S YOUR FACE

FM

Tape Smp. Str

64

B. Fl.

Perc.

Sop. Glock.

J. Gtr.

E. Gtr.

E. Bass

Q.

Syn. Voice

FM

Tape Smp. Str

BUT FAKE EH EH STIL L

Detailed description of the musical score: The score is for measures 64-67. It features ten staves. The B. Fl. part has a melodic line with some grace notes. The Perc. part has a complex rhythmic pattern with many sixteenth notes and rests. The Sop. Glock. part has a rhythmic pattern with eighth notes. The J. Gtr. and E. Gtr. parts have a similar rhythmic pattern with eighth notes and chords. The E. Bass part has a bass line with eighth notes. The Q. part has a melodic line with eighth notes. The Syn. Voice part has the lyrics: BUT FAKE EH EH STIL L. The FM and Tape Smp. Str parts have a similar rhythmic pattern with eighth notes and chords.

66

B. Fl.

Perc.

Sop. Glock.

J. Gtr.

E. Gtr.

E. Bass

Q.

Syn. Voice

MY LOVE FOR YOU WAS NO MIS

FM

Tape Smp. Str

67

B. Fl.

Perc.

Sop. Glock.

J. Gtr.

E. Gtr.

E. Bass

Q.

Syn. Voice

TAKE I WIL L ALWAYS LOVE YOU FAKE EH

FM

Tape Smp. Str

Detailed description of the musical score: The score is for measures 67-70. It features ten staves. The B. Fl. part starts with a melodic line in measure 67. The Perc. part has a complex rhythmic pattern with many notes and rests. The Sop. Glock. part has a melodic line with some rests. The J. Gtr. and E. Gtr. parts have chords and some melodic lines. The E. Bass part has a bass line. The Q. part has chords and some melodic lines. The Syn. Voice part has the lyrics: TAKE I WIL L ALWAYS LOVE YOU FAKE EH. The FM and Tape Smp. Str parts have chords and some melodic lines.

69

B. Fl.

Perc.

Sop. Glock.

J. Gtr.

E. Gtr.

E. Bass

Q.

Syn. Voice

EH EH EH EH

FM

Tape Smp. Str

71

B. Fl.

Perc.

J. Gtr.

E. Gtr.

E. Bass

Syn. Voice

AL WAYS AL

FM

73

B. Fl.

Perc.

J. Gtr.

E. Gtr.

E. Bass

Syn. Voice

WAYS AL WAYS AL WAYS I WIL

FM

74

B. Fl.

Alto Sax.

Alto Sax.

Bar. Tpt.

Tbn.

Perc.

Sop. Glock.

J. Gtr.

E. Gtr.

E. Bass

Syn. Voice

L LOVE YOU

FM

Tape Smp. Str

76

Alto Sax.

Alto Sax.

Bar. Tpt.

Tbn.

Perc.

Sop. Glock.

J. Gtr.

E. Gtr.

E. Bass

FM

Tape Smp. Str

78

B. Fl.

Perc.

J. Gtr.

E. Gtr.

E. Bass

Q.

Syn. Voice

YOU' REBURNING YOUR HAIR

FM

80

B. Fl.

Perc.

J. Gtr.

E. Gtr.

E. Bass

Syn. Voice

ON YOUR CIGARET TE OH BABY

FM

82

B. Fl.

Perc.

J. Gtr.

E. Gtr.

E. Bass

Q.

Syn. Voice

TUR NING YOUR NOSE UP ~~AT~~ THE

FM

Detailed description of the musical score: The score is for page 82 and consists of eight staves. The top staff is for B. Fl. (Bass Flute) in a key with two flats and 7/8 time. The second staff is Percussion, showing a complex rhythmic pattern with various symbols like asterisks and crosses. The third and fourth staves are for J. Gtr. (Jazz Guitar) and E. Gtr. (Electric Guitar), which play similar melodic lines. The fifth staff is E. Bass (Electric Bass) with a simple bass line. The sixth staff is Q. (Quadrant) with a melodic line. The seventh staff is Syn. Voice (Synthesizer Voice) with the lyrics 'TUR NING YOUR NOSE UP AT THE'. The eighth staff is FM (Fingered Music) with a complex melodic line.

84

B. Fl.

Perc.

J. Gtr.

E. Gtr.

E. Bass

Q.

Syn. Voice

FM

HOUR GIRLFRIEND WEARS I READ A

86

B. Fl.

Perc.

Sop. Glock.

J. Gtr.

E. Gtr.

E. Bass

Q.

Syn. Voice

BOOK AND IT' S YOUR FACE

FM

Tape Smp. Str

88

B. Fl.

Perc.

Sop. Glock.

J. Gtr.

E. Gtr.

E. Bass

Q.

Syn. Voice

FM

Tape Smp. Str

BUT FAKE EH EH BUT STIL L

90

B. Fl.

Perc.

Sop. Glock.

J. Gtr.

E. Gtr.

E. Bass

Q.

Syn. Voice

MY LOVE FOR YOU WAS NO MIS

FM

Tape Smp. Str

91

B. Fl.

Perc.

Sop. Glock.

J. Gtr.

E. Gtr.

E. Bass

Q.

Syn. Voice

TAKE I WIL L ALWAYS LOVE YOU FAKE EH

FM

Tape Smp. Str

93

B. Fl.

Perc.

Sop. Glock.

J. Gtr.

E. Gtr.

E. Bass

Q.

Syn. Voice

EH EH EH EH

FM

Tape Smp. Str

94

Perc.

J. Gtr.

E. Gtr.

E. Bass

FM

95

B. Fl.

Perc.

J. Gtr.

E. Gtr.

E. Bass

Syn. Voice

AL WAYS AL

FM

96

B. Fl.

Perc.

J. Gtr.

E. Gtr.

E. Bass

Syn. Voice

WAYS AL WAYS AL WAYS I

FM

Detailed description of the musical score: The score is for measures 96-100. The key signature has two flats (B-flat and E-flat). The time signature is 4/4. The B. Fl. part starts with a half note G4, followed by quarter notes A4, Bb4, C5, D5, E5, F5, G5. The Perc. part has a steady eighth-note pattern with 'x' marks under the notes. The J. Gtr. and E. Gtr. parts play chords: G4-Bb4 (measures 96-97), G4-Bb4-C5 (measures 98-99), and G4-Bb4-C5-D5 (measure 100). The E. Bass part plays a steady eighth-note pattern: G3, A3, Bb3, C4, D4, E4, F4, G4. The Syn. Voice part has a single note G4 for each measure, with the lyrics 'WAYS AL WAYS AL WAYS I' written below. The FM part has a double bar line at the start of measure 96, followed by a quarter note G3, a quarter rest, a quarter note G3, a quarter rest, a half note G3-Bb3 chord with a fermata, a quarter note G3, and a quarter note G3-Bb3 chord.

97 59

B. Fl.

Perc.

Sop. Glock.

J. Gtr.

E. Gtr.

E. Bass

Syn. Voice

WIL L LOVE YOU

FM

98

B. Fl.

Alto Sax.

Alto Sax.

Bar. Tpt.

Tbn.

Perc.

Sop. Glock.

J. Gtr.

E. Gtr.

E. Bass

FM

Tape Smp. Str

99

Alto Sax.

Alto Sax.

Bar. Tpt.

Tbn.

Perc.

Sop. Glock.

J. Gtr.

E. Gtr.

E. Bass

FM

Tape Smp. Str

100

Alto Sax.

Alto Sax.

Bar. Tpt.

Tbn.

Perc.

Sop. Glock.

J. Gtr.

E. Gtr.

E. Bass

FM

Tape Smp. Str

101

B. Fl.

Alto Sax.

Alto Sax.

Bar. Tpt.

Tbn.

Perc.

Sop. Glock.

J. Gtr.

E. Gtr.

E. Bass

Q.

Syn. Voice

FM

Tape Smp. Str

I READ A

102

B. Fl.

Alto Sax.

Alto Sax.

Bar. Tpt.

Tbn.

Perc.

Sop. Glock.

J. Gtr.

E. Gtr.

E. Bass

Q.

Syn. Voice

BOOK AND IT'S YOUR

FM

Tape Smp. Str

103

B. Fl.

Alto Sax.

Alto Sax.

Bar. Tpt.

Tbn.

Perc.

Sop. Glock.

J. Gtr.

E. Gtr.

E. Bass

Q.

Syn. Voice

FACE

FM

Tape Smp. Str

104

Alto Sax.

Alto Sax.

Bar. Tpt.

Tbn.

Perc.

Sop. Glock.

J. Gtr.

E. Gtr.

E. Bass

FM

Tape Smp. Str

105

B. Fl.

Alto Sax.

Alto Sax.

Bar. Tpt.

Tbn.

Perc.

Sop. Glock.

J. Gtr.

E. Gtr.

E. Bass

Q.

Syn. Voice

FM

Tape Smp. Str

I READ A

© 1988

106

B. Fl.

Alto Sax.

Alto Sax.

Bar. Tpt.

Tbn.

Perc.

Sop. Glock.

J. Gtr.

E. Gtr.

E. Bass

Q.

Syn. Voice

BOOK AND IT'S YOUR

FM

Tape Smp. Str

107

B. Fl.

Alto Sax.

Alto Sax.

Bar. Tpt.

Tbn.

Perc.

Sop. Glock.

J. Gtr.

E. Gtr.

E. Bass

Q.

Syn. Voice

FACE

FM

Tape Smp. Str

108

Alto Sax.

Alto Sax.

Bar. Tpt.

Tbn.

Perc.

Sop. Glock.

J. Gtr.

E. Gtr.

E. Bass

FM

Tape Smp. Str

109

B. Fl.

Alto Sax.

Alto Sax.

Bar. Tpt.

Tbn.

Perc.

Sop. Glock.

J. Gtr.

E. Gtr.

E. Bass

Q.

Syn. Voice

FM

Tape Smp. Str

I READ A

110

B. Fl.

Alto Sax.

Alto Sax.

Bar. Tpt.

Tbn.

Perc.

Sop. Glock.

J. Gtr.

E. Gtr.

E. Bass

Q.

Syn. Voice

BOOK

FM

Tape Smp. Str

Bass Flute

Simply Red - Fake

♩ = 113,000099

**13**

17

21

25

29

33

37

42

46

50

V.S.

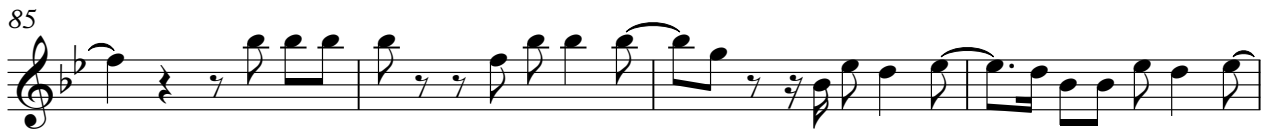

Bass Flute

98

104

108

114

# Simply Red - Fake

Alto Saxophone

♩ = 113,000099

Alto Saxophone

114

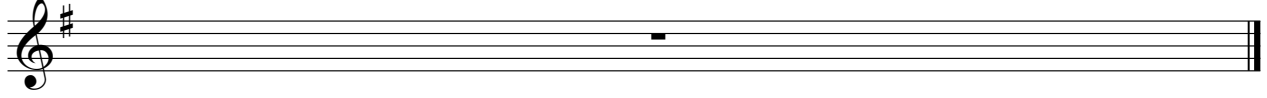

# Simply Red - Fake

Alto Saxophone

♩ = 113,000099

Alto Saxophone

114

Baroque Trumpet

Simply Red - Fake

♩ = 113,000099

5

9

12

15

54

5

76

7

85

8

5

100

104

108

110

Baroque Trumpet

114

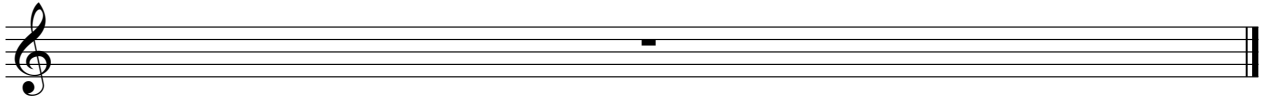

Trombone

Simply Red - Fake

♩ = 113,000099

5

9

12

15

54

5

76

7

85

8

5

100

104

108

110

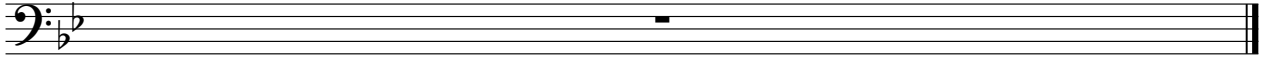

# Simply Red - Fake

## Percussion

♩ = 113,000099

V.S.

Percussion

34

36

38

40

42

44

47

51

54

56

Percussion

58

60

62

64

66

68

70

73

77

81

V.S.

Percussion

85

87

89

91

93

94

96

99

101

103

Percussion

5

105

107

109

114

Empty musical notation for measure 114, consisting of a guitar staff with a treble clef and a double bar line.

Soprano Glockenspiel

Simply Red - Fake

♩ = 113,000099

5

9

12

15

14

32

35

16

54

58

61

65

V.S.

## Soprano Glockenspiel

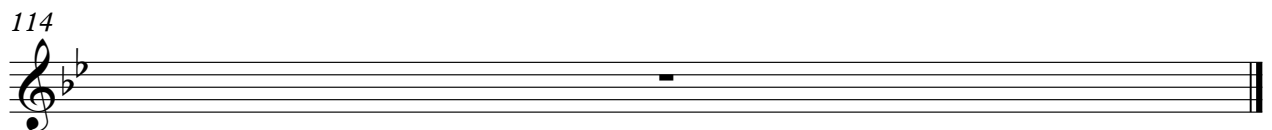
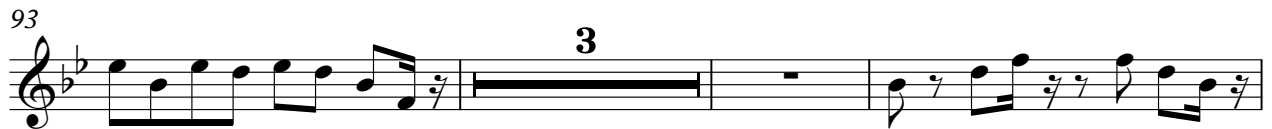

♩ = 113,000099

4

6

8

10

12

15

22

29

34

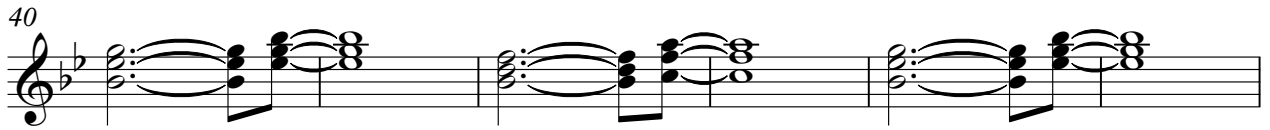

77

80

84

88

92

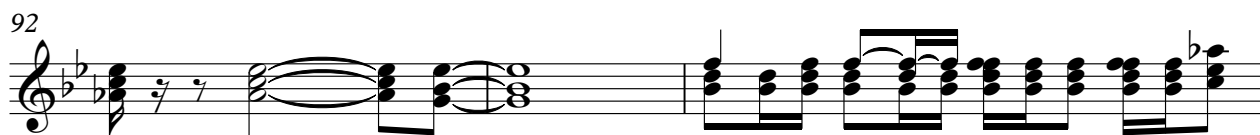

95

97

99

101

103

V.S.

105

107

109

114

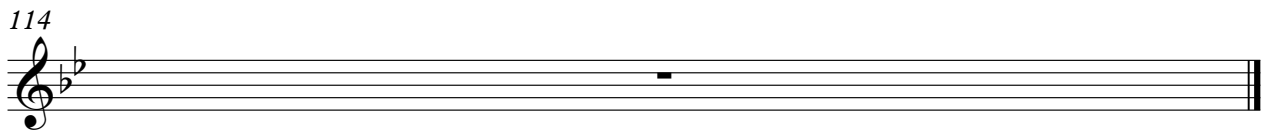

Electric Guitar

Simply Red - Fake

♩ = 113,000099

4

6

8

10

12

15

22

29

32

V.S.

35

38

45

50

54

58

63

67

71

73

75

77

80

84

88

92

95

97

99

101

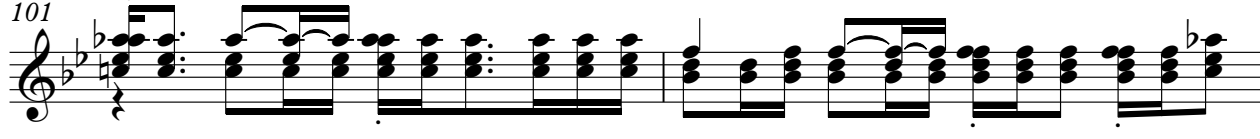

V.S.

103

105

107

109

114

♩ = 113,000099

5

9

12

15

18

21

24

27

30

V.S.

34

37

40

43

48

54

58

61

64

68

72

76

82

87

90

93

97

101

105

109

114

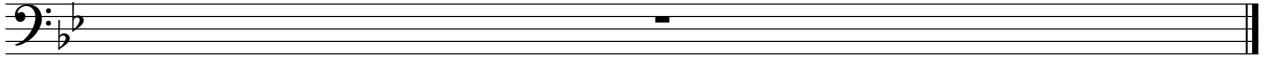

Quintus

Simply Red - Fake

♩ = 113,000099

14 14

31

36 8

48 2

54

59

64

69 7

79 2

2

Quintus

82

85

89

93

104

108

114

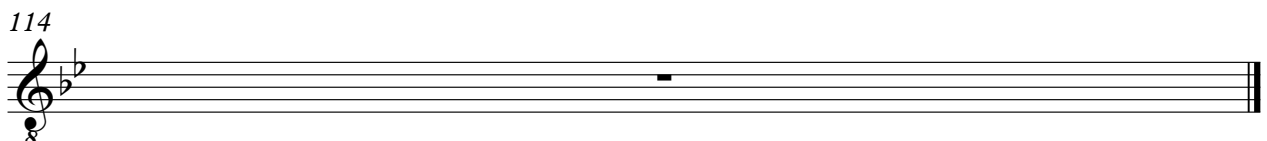

# Simply Red - Fake

Synth Voice

♩ = 113,000099  
**13**

RIGHT " S(m Rhd) WATCHING DREAMY ANEELS ON ME SEE THINK

19

ROUGH ON THE DAYS ANDU HAVEN'T UGH SCREAMED KNOW YOUR WAY YOUR

25

YOU HAVEN'T UGH YET BEFORE IN MANY THERES BACK AND ITS YOUR

31

FACE FACE NOW BREAK EH STIL MY OFR YOU WAS MIS TAKE WAYS

36

YOU TAKE EH EEEH HOPE FOR LOVED ANY AND' SAYS ONE

42

THEN ROUGH ON THE DAYS AND ENOUGH YOUR THEN YOUR

48

HAVE ARE BABY TUNOUR NOSE UP THE CHAIRS AND DON'

54

CARE AND ITS YOUR FACE FACE NOW BREAK EH STIL MY OFR WAS MIS TAKE

59

WAYS VE YOU FAKE EH EEEH READ BOOK AND ITS YOUR FACE

64

BREAK EH STIL MY OFR YOU WAS MIS TAKE WAYS VE YOU TAKE EH V.S.

♩ = 113,000099

6

10

15

20

26

33

40

45

51

56

62

69

73

77

82

85

91

96

100

V.S.

104

108

114

Tape Sampler Keyboard [Strings] Simply Red - Fake

♩ = 113,000099

5

12

15

32

38

16

59

66

4

76

7

87

93

4

2

# Tape Sampler Keyboard [Strings]

98

106

114

