

Elis Regina e Tom Jobim LIS REGINA E TOM JOBIM - CHOVENDO NA ROSEIRA ok TA

0.0"  
1.1,00  
T10406

3.7"  
4.1,00  
Editora HMP

♩ = 145,999969

Percussion

Kora

Electric Bass

♩ = 145,999969  
Sequenciado por Ricardo Pacheco e Chaves.  
T10406

Electric Piano

Solo

8

Cl.

Perc.

Kora

E. Bass

E. Piano

Solo

Solo

lha, es ta chøven

Copyright © Editora HMP  
Copyright © Editora HMP

13

Cl.

Perc.

Kora

E. Bass

E. Piano

Solo

Solo

de na ro sei ra Que so da sa, mas nao

18

Cl.

Perc.

Kora

E. Bass

E. Piano

Solo

Solo

chei ra A fres cu ra das go tas u midas

23

Cl.

Perc.

Kora

E. Bass

E. Piano

Solo

Que e de Luiza, que e de Paulinho, Que e de Joao, Que e de

28

Cl.

Perc.

Kora

E. Bass

E. Piano

Solo

Solo

nimtem Pe ta las de ro

33

Fl.

Cl.

Perc.

Kora

E. Bass

E. Piano

Solo

Solo

Solo

pas es pa lha daspe loven to

38

Fl.

Cl.

Perc.

Kora

E. Bass

E. Piano

Solo

Solo

Solo

Um a mor tao pu ro car re gou meupen samen to

43

Fl.

Cl.

Perc.

Kora

E. Bass

E. Piano

Solo

Solo

Solo

48

Fl.

Cl.

Perc.

Kora

E. Bass

E. Piano

Solo

Solo

Solo

53

Cl.

Perc.

Kora

E. Bass

E. Piano

Solo

Solo

do no mo do, A di vi

57

Fl.

Cl.

Perc.

Kora

E. Bass

E. Piano

Solo

Solo

Solo

rou a pri ma ra O

62

Fl.

Cl.

Perc.

Kora

E. Bass

E. Piano

Solo

Solo

Solo

lha, quechua bo a, pra zentei ra

68

Cl.

Perc.

Kora

E. Bass

E. Piano

Solo

Solo

Quevem mo lhar mi nha ro sei ra Chu va

73

Cl.

Perc.

Kora

E. Bass

E. Piano

Solo

a, kri a de i ra Que molha (terra, quenche o rio Que lava o

78

Fl.

Cl.

Perc.

Kora

E. Bass

E. Piano

Solo

Solo

Solo

cep, querazo(a)

84

Fl.

Fl.

Cl.

Perc.

Kora

E. Bass

E. Piano

Solo

Solo

Solo

Solo

90

Fl.  
Fl.  
Perc.  
Kora  
E. Bass  
E. Piano  
Solo  
Solo  
Solo

96

Fl.  
Fl.  
Perc.  
Kora  
E. Bass  
E. Piano  
Solo  
Solo  
Solo

102

Fl.  
Perc.  
Kora  
E. Bass  
E. Piano  
Solo  
Solo

107

Fl.  
Perc.  
Kora  
E. Bass  
E. Piano  
Solo  
Solo

111

Fl.

Fl.

Cl.

Perc.

Kora

E. Bass

E. Piano

Solo

Solo

Solo

Solo

O  
lha,  
o jas mheiro

117

Cl.

Perc.

Kora

E. Bass

E. Piano

Solo

Solo

es ta flori do E(o)ri a chi nho de agua esper

123

Cl.

Perc.

Kora

E. Bass

E. Piano

Solo

Solo

Se lanca em vas tos rios de a guas cal mas

129

Cl.

Perc.

Kora

E. Bass

E. Piano

Solo

Ah, vo ce de nin gue (em)

135

Cl.

Perc.

Kora

E. Bass

E. Piano

Solo

Solo

Ah, vo ce

141

Fl.

Fl.

Cl.

Perc.

Kora

E. Bass

E. Piano

Solo

Solo

Solo

Solo

de ningue (em) Ah,

147

Fl.

Fl.

Cl.

Perc.

Kora

E. Bass

E. Piano

Solo

Solo

Solo

Solo

vo ce de nin gue (em)

153

Fl.

Fl.

Cl.

Perc.

Kora

E. Bass

E. Piano

Solo

Solo

Solo

Solo

Ah, vo ce e de nin gue

158

Fl.

Fl.

Cl.

Perc.

Kora

E. Bass

E. Piano

Solo

Solo

Solo

Solo

Elis Regina e Tom Jobim LIS REGINA E TOM JOBIM - CHOVENDO NA ROSEIRA c  
Flute

$\text{♩} = 145,999969$

33 6

42

41

87

2

94

2

102

110

29

147

155

2

Elis Regina e Tom Jobim LIS REGINA E TOM JOBIM - CHOVENDO NA ROSEIRA c  
Flute

♩ = 145,999969

33

38

45

62

90

97

114

149

156

2

Copyright © Editora HMP  
Copyright © Editora HMP

Elis Regina e Tom Jobim LIS REGINA E TOM JOBIM - CHOVENDO NA ROSEIRA c  
Clarinet in B $\flat$

$\text{♩} = 145,999969$

8

15

21

27

34

41

49

56

64

71

Copyright © Editora HMP  
Copyright © Editora HMP

V.S.

Clarinet in B $\flat$

77

2

87

6 20

117

124

131

140

149

157

Elis Regina e Tom Jobim LIS REGINA E TOM JOBIM - CHOVENDO NA ROSEIRA c  
Percussion

♩ = 145,999969

4

9

14

19

24

29

35

40

45

50

Copyright © Editora HMP  
Copyright © Editora HMP

V.S.

Percussion

55

60

66

71

76

81

86

91

96

101

106

111

117

122

127

132

137

142

147

152

V.S.

Percussion

157

Elis Regina e Tom Jobim LIS REGINA E TOM JOBIM - CHOVENDO NA ROSEIRA c  
Kora

♩ = 145,999969

6

11

16

21

26

31

36

41

45

Copyright © Editora HMP  
Copyright © Editora HMP

V.S.

49

53

56

60

66

71

76

81

86

91

96

100

105

109

114

119

124

129

134

139

144

149

154

158

Elis Regina e Tom Jobim LIS REGINA E TOM JOBIM - CHOVENDO NA ROSEIRA c  
Electric Bass

♩ = 145,999969

5

10

16

21

26

32

38

45

52

58

Copyright © Editora HMP  
Copyright © Editora HMP

V.S.

64

69

74

80

87

93

101

108

115

120

126

132

138

144

150

156

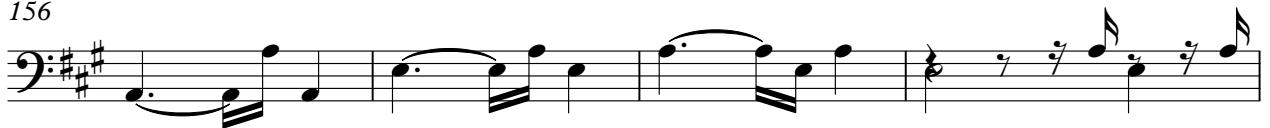

160

Elis Regina e Tom Jobim LIS REGINA E TOM JOBIM - CHOVENDO NA ROSEIRA c  
Electric Piano

♩ = 145,999969

Sequenciado por Ricardo Pacheco e Chaves.

T10406

9

15

23

29

34

Copyright © Editora HMP  
Copyright © Editora HMP

V.S.

40

rcarre goupusaen to

46

lha. unti co conca(ao)

52

E, pas se donomo lha do. Adi vi

57

nibu apri ma ra O lha.

63

quevabo a,prazerei ra Queitar minhao

70

sei ra Chuva bo a, zri a de ira Queita(a), queorio

77

Qava ceu, qutrao(a) zel

83

89

95

102

109

V.S.

115

ta, maisiro es ta flori do E (to) chloa gua esper

123

ta Se lancam vasosos deguasl mas Ah,

130

voce e de nin gue (em)

137

Ah, vo ce e de nin gue (em)

144

Ah, vo ce e de nin gue (em)

152

Ah, vo ce e de nin gue

158

Elis Regina e Tom Jobim LIS REGINA E TOM JOBIM - CHOVENDO NA ROSEIRA c  
Solo

♩ = 145,999969

2

9

16

8

30

37

2

46

52

57

65

8

80

2

Copyright © Editora HMP  
Copyright © Editora HMP

87

2

95

101

107

112

120

13

139

147

155

Elis Regina e Tom Jobim LIS REGINA E TOM JOBIM - CHOVENDO NA ROSEIRA c  
Solo

♩ = 145,999969

8

16

22

29

37

45

52

59

68

75

Copyright © Editora HMP  
Copyright © Editora HMP

V.S.

2

Solo

83

2 6 20

115

122

129

139

148

156

Elis Regina e Tom Jobim LIS REGINA E TOM JOBIM - CHOVENDO NA ROSEIRA c  
Solo

♩ = 145,999969

33

38

45

62

90

97

114

149

156

12

23

28

2

Copyright © Editora HMP  
Copyright © Editora HMP