

Elkie Brooks - Pearl's A Singer

♩ = 200,000000 ♩ = 122,001808
0505PERL

Alto Saxophone

Percussion

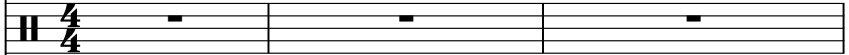

Jazz Guitar

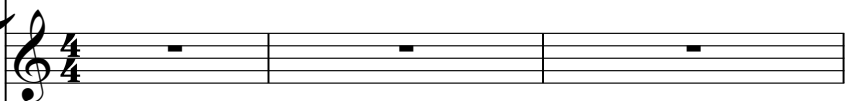

Jazz Guitar

Electric Bass

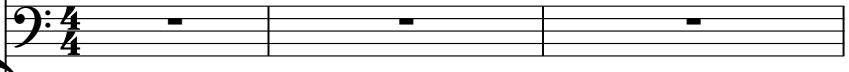

Rock Organ

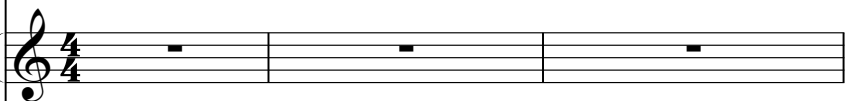

FM Synth

♩ = 200,000000 ♩ = 122,001808

Tape Sampler Keyboard [Brass]

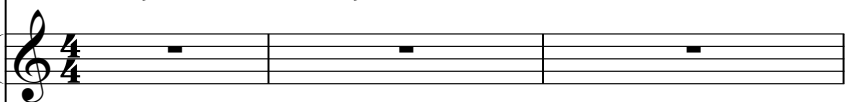

Solo

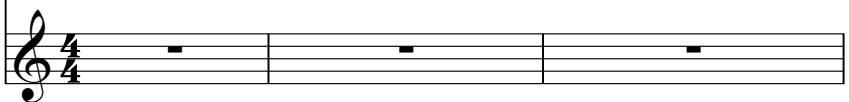

4

Alto Sax.

Perc.

E. Bass

FM

8

Alto Sax.

Perc.

E. Bass

FM

12

Alto Sax.

Perc.

E. Bass

FM

16

Alto Sax.

Perc.

E. Bass

FM

20

Alto Sax.

Perc.

E. Bass

FM

23

Alto Sax.

Perc.

J. Gtr.

E. Bass

FM

26

Alto Sax.

Perc.

J. Gtr.

E. Bass

FM

29

Alto Sax.

Perc.

J. Gtr.

E. Bass

FM

32

Alto Sax.

Perc.

J. Gtr.

E. Bass

FM

35

Alto Sax.

Perc.

J. Gtr.

E. Bass

FM

38

Alto Sax. Perc. J. Gtr. E. Bass FM

40

Alto Sax. Perc. J. Gtr. E. Bass FM

43

Alto Sax.

Perc.

J. Gtr.

J. Gtr.

E. Bass

FM

46

Alto Sax.

Perc.

J. Gtr.

J. Gtr.

E. Bass

FM

49

Alto Sax.

Perc.

J. Gtr.

J. Gtr.

E. Bass

FM

51

Alto Sax.

Perc.

J. Gtr.

J. Gtr.

E. Bass

FM

54

Alto Sax.

Perc.

J. Gtr.

J. Gtr.

E. Bass

FM

57

Alto Sax.

Perc.

J. Gtr.

J. Gtr.

E. Bass

FM

60

Alto Sax.

Perc.

E. Bass

FM

64

Alto Sax.

Perc.

J. Gtr.

E. Bass

FM

68

Alto Sax.

Perc.

J. Gtr.

E. Bass

FM

72

Alto Sax.

Perc.

J. Gtr.

E. Bass

FM

74

Alto Sax. Perc. J. Gtr. E. Bass FM

76

Alto Sax. Perc. J. Gtr. E. Bass FM

79 $\text{♩} = 104,001457$

Alto Sax.

Perc.

J. Gtr.

E. Bass

FM

$\text{♩} = 104,001457$

Solo

82

Alto Sax.

Solo

84

Alto Sax.

Solo

86

Alto Sax.

Solo

88 ♩ = 106,002388 ♩ = 107,0084102052 ♩ = 109,003906923

90

92

Alto Sax.

Perc.

E. Bass

Organ

Tape Smp. Brs

Solo

94

Alto Sax.

Perc.

E. Bass

Organ

Tape Smp. Brs

Solo

96

Alto Sax.

Perc.

E. Bass

Solo

98

Alto Sax.

Perc.

E. Bass

Solo

♩ = 72,000290

3

3

102

Alto Sax.

Organ

Solo

Elkie Brooks - Pearl's A Singer

Alto Saxophone

♩ = 200,000000 ♩ = 122,001808

0505PERL

5

8

14

19

24

30

36

40

Alto Saxophone

44

50

56

61

66

71

76

♩ = 104,001457

81

85

♩ = 104,001457

90

Alto Saxophone

95

99

♩ = 72,000290

104

2

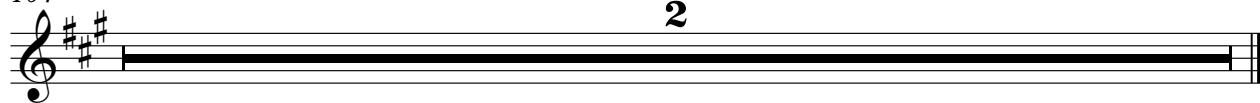

Elkie Brooks - Pearl's A Singer

Percussion

♩ = 200,000000 ♩ = 122,001808

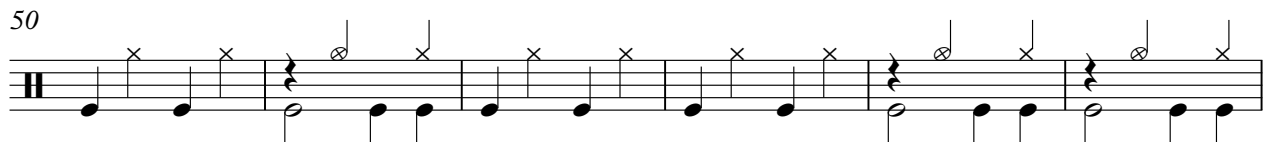
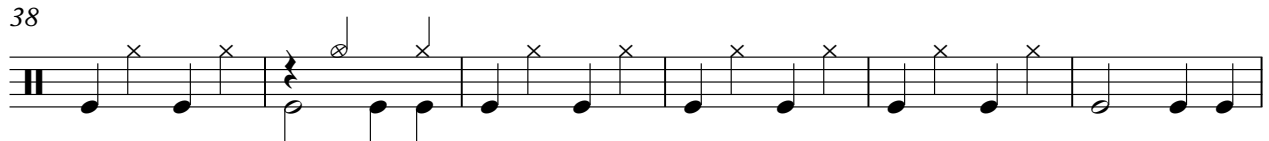
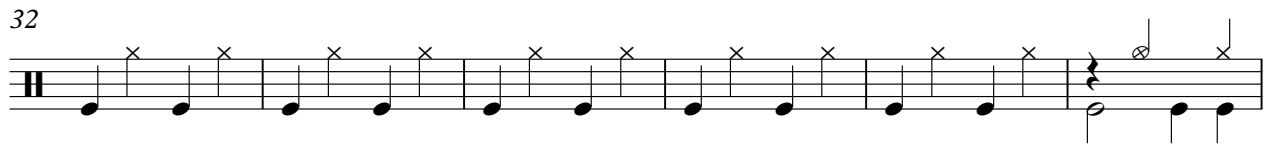
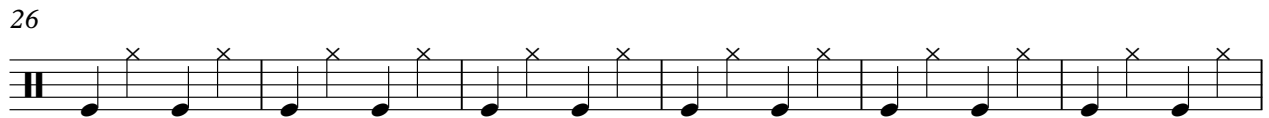
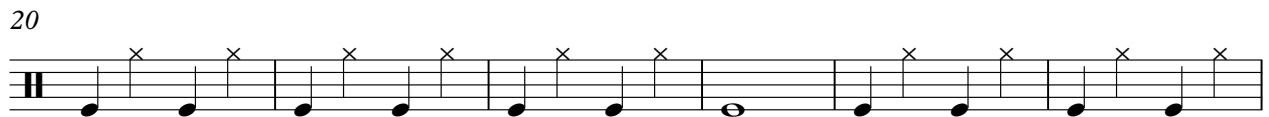
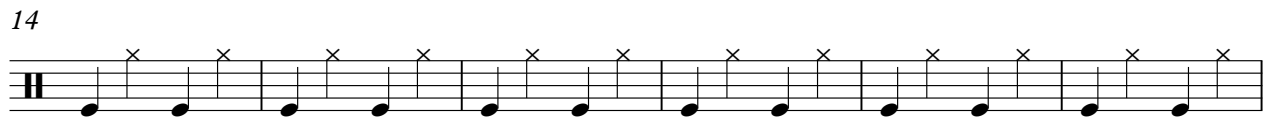
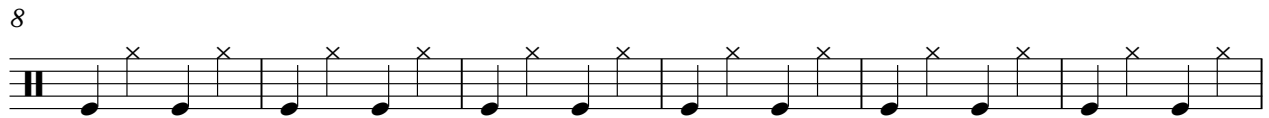
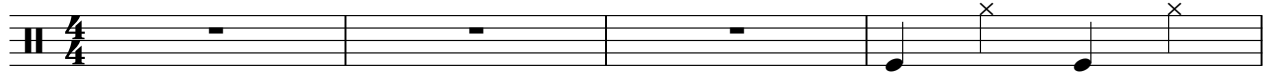

56

62

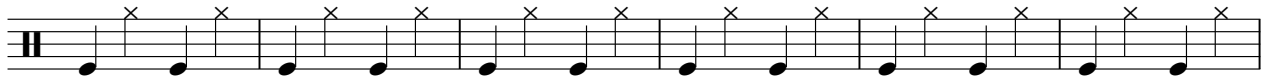

68

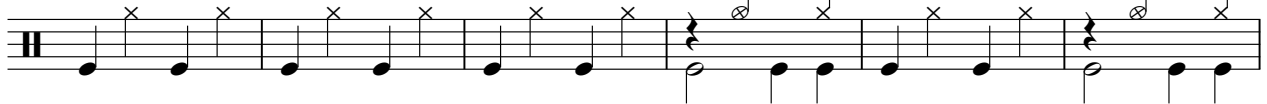

74

80

♩ = 104,001457 ♩ = 106,00208102052 ♩ = 100,001906

8

90

92

94

96

98

♩ = 72,000290

2

3

2

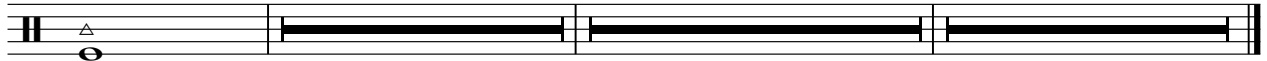

♩ = 200,000000 ♪ = 122,001808

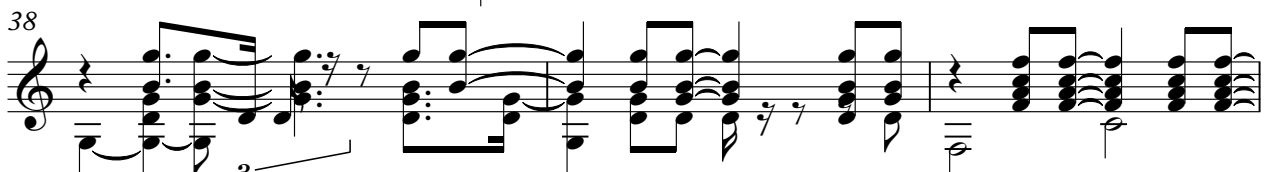
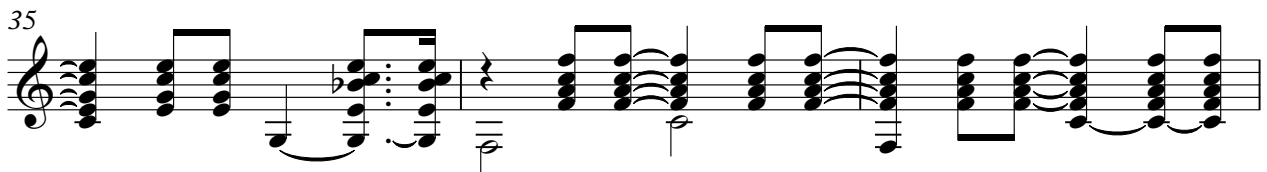
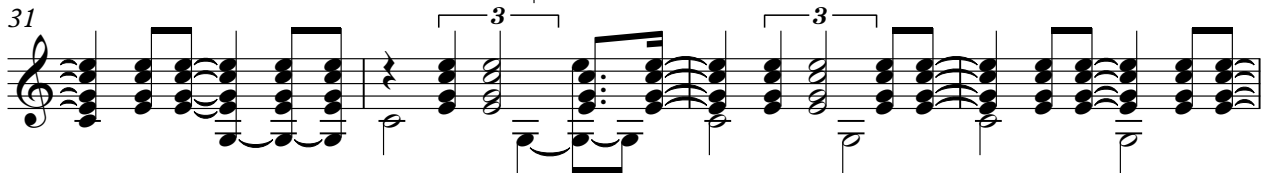
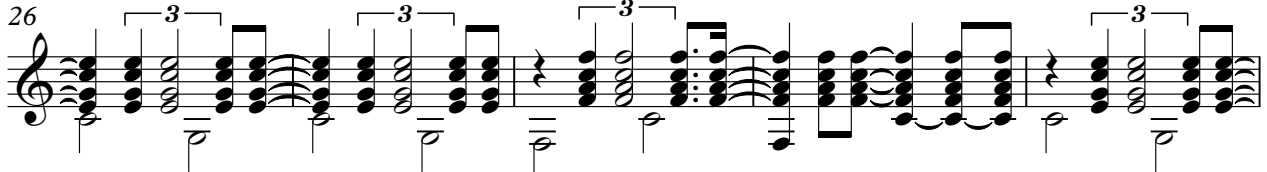
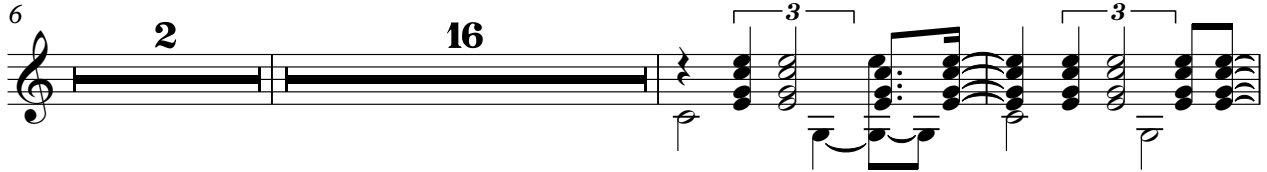
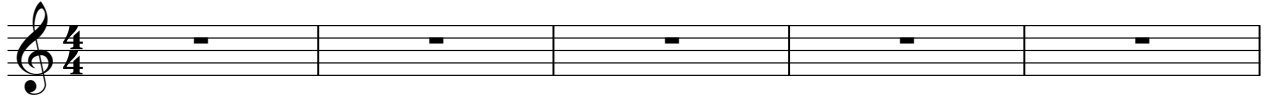

V.S.

2

Jazz Guitar

57

14

74

78

$\text{♩} = 104,001457$

7

88

$\text{♩} = 106,002081020529,0039061923$

$\text{♩} = 72,000290$

12

3

104

2

Electric Bass

Elkie Brooks - Pearl's A Singer

♩ = 200,000000 ♪ = 122,001808

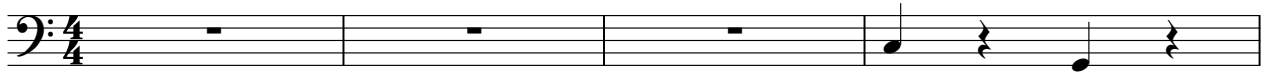

5

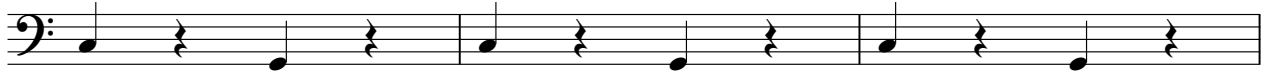

8

14

20

26

32

38

44

50

V.S.

♩ = 200,000000 ♩ = 122,001808

5

12

18

24

30

36

40

45

49

54

60

67

74

78

$\text{♩} = 104,001457$

88

$\text{♩} = 106,00210810205129,0109061923$ $\text{♩} = 72,000290$

104

Elkie Brooks - Pearl's A Singer

Solo

♩ = 200,000000 ♩ = 122,001808

6 **2** **72** ♩ = 104,001457

82

85

87 ♩ = 106,002388 ♩ = 107,002108 ♩ = 109,003906

89 ♩ = 10,001923

92

95

98 ♩ = 72,000290

104