

# Ella Fitzgerald - Cry Me A River

♩ = 88,000023

Trombone

Percussion

Jazz Guitar

Jazz Guitar

Jazz Guitar

Jazz Guitar

Electric Bass

Synth Strings

Solo

4

6

8

Tbn.

Perc.

J. Gtr.

J. Gtr.

J. Gtr.

E. Bass

Syn. Str.

Solo

11

Tbn.

Perc.

J. Gtr.

J. Gtr.

J. Gtr.

E. Bass

Syn. Str.

Solo

4

14

16

19

Tbn.

Perc.

J. Gtr.

J. Gtr.

J. Gtr.

E. Bass

Syn. Str.

Solo

21

Tbn.

Perc.

J. Gtr.

J. Gtr.

J. Gtr.

J. Gtr.

E. Bass

Syn. Str.

Solo

23

Tbn.

Perc.

J. Gtr.

J. Gtr.

J. Gtr.

E. Bass

Syn. Str.

Solo

25

Tbn.

Perc.

J. Gtr.

J. Gtr.

J. Gtr.

E. Bass

Syn. Str.

Solo

28

30

32

35

38

Tbn.

Perc.

J. Gtr.

J. Gtr.

J. Gtr.

E. Bass

Syn. Str.

Solo

40

Tbn.

Perc.

J. Gtr.

J. Gtr.

J. Gtr.

E. Bass

Syn. Str.

Solo

43

Tbn.

Perc.

J. Gtr.

J. Gtr.

J. Gtr.

E. Bass

Syn. Str.

Solo

46

Tbn.

Perc.

J. Gtr.

J. Gtr.

J. Gtr.

E. Bass

Syn. Str.

Solo

48

Tbn.

Perc.

J. Gtr.

J. Gtr.

J. Gtr.

E. Bass

Syn. Str.

Solo

51

Tbn.

Perc.

J. Gtr.

J. Gtr.

J. Gtr.

E. Bass

Syn. Str.

Solo

53

Tbn.

Perc.

J. Gtr.

J. Gtr.

J. Gtr.

J. Gtr.

E. Bass

Syn. Str.

Solo

55

Tbn.

Perc.

J. Gtr.

J. Gtr.

J. Gtr.

E. Bass

Syn. Str.

Solo

57 13

Tbn.

Perc.

J. Gtr.

J. Gtr.

J. Gtr.

E. Bass

Syn. Str.

Solo

60

Tbn.

Perc.

J. Gtr.

J. Gtr.

J. Gtr.

E. Bass

Syn. Str.

Solo

62

Tbn.

Perc.

J. Gtr.

J. Gtr.

J. Gtr.

E. Bass

Syn. Str.

Solo

64

Tbn.

Perc.

J. Gtr.

J. Gtr.

J. Gtr.

J. Gtr.

E. Bass

Syn. Str.

Solo

♩ = 89,000038

67

Tbn.

Perc.

J. Gtr.

J. Gtr.

J. Gtr.

J. Gtr.

E. Bass

♩ = 89,000038

Syn. Str.

Solo

Trombone Ella Fitzgerald - Cry Me A River

♩ = 88,000023

2

7

3 3

12

3

16

3 3

20

3 3

24

28

3

32

3

37

3 3

41

# Ella Fitzgerald - Cry Me A River

## Percussion

♩ = 88,000023

2

5

7

9

11

13

15

17

19

21

Copyright © 1999 by John Foster

V.S.

2 Percussion

23

25

27

29

31

33

35

37

39

41

43 Percussion 3 3 3 3 6 3 3

45 3 3 3 3 3 3

47 3 3 3 3 3 3 3 3

49 3 3 3 3 3 3

51 3 3 3 3 3 3 3 3

53 3 3 3 3 3

55 3 3 3 3 3 3 3

57 3 3 3 3 6

59 3 3 3 3 3 3 3

61 3 3 3 3 3 3 3

V.S.

4

63

6

3 Percussion

6

6

65

6

3

3

♩ = 89,000038

67

6

6

6

3

3

Jazz Guitar

Ella Fitzgerald - Cry Me A River

♩ = 88,000023

2

7

12

18

23

28

33

38

43

49

Copyright © 1999 by John Foster

V.S.

54

59

64

♩ = 89,000038

67

Jazz Guitar

Ella Fitzgerald - Cry Me A River

♩ = 88,000023

2

7

12

17

22

27

32

37

42

47

Copyright © 1999 by John Foster

V.S.

52

57

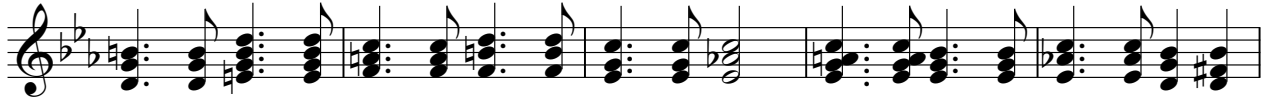

62

66

♩ = 89,000038

Jazz Guitar

Ella Fitzgerald - Cry Me A River

♩ = 88,000023

18

22

11 18

53

11

66

♩ = 89,000038

Copyright © 1999 by John Foster

♩ = 88,000023

6

10

15

20

25

30

34

39

44

# Ella Fitzgerald - Cry Me A River

Electric Bass

♩ = 88,000023

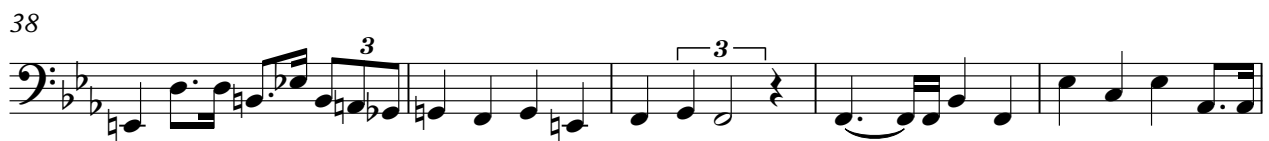
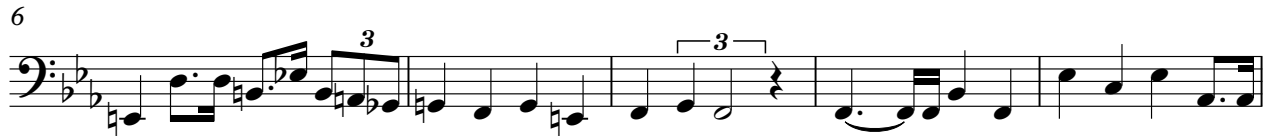

Copyright © 1999 by John Foster

V.S.

48

53

57

61

66

♩ = 89,000038

Synth Strings Ella Fitzgerald - Cry Me A River

♩ = 88,000023

2

8

13

19

25

29

34

39

44

50

Copyright © 1999 by John Foster

V.S.

Synth Strings

56

60

65

♩ = 89,000038

68

# Ella Fitzgerald - Cry Me A River

Solo

♩ = 88,000023

Copyright © 1999 by John Foster

V.S.

52

57

62

66

♩ = 89,000038
