

Ella Fitzgerald - From This Moment On

♩ = 140,000137 ♩ = 122,000000 ♩ = 122,000000 ♩ = 122,000000 ♩ = 122,000000

Melody 1

Drums

Piano

Bass

Bass 2

♩ = 140,000137 ♩ = 122,000000 ♩ = 122,000000 ♩ = 122,000000

Strings

Melody 2

Melody 3

Bass 1

5

Melody 1

Drums

Piano

Bass

Bass 2

Strings

Melody 2

Melody 3

Bass 1

8

Melody 1

Drums

Piano

Bass

Bass 2

Strings

Melody 2

Bass 1

11

Melody 1  
Drums  
Piano  
Bass  
Bass 2  
Strings  
Melody 2  
Melody 3  
Bass 1

14

Melody 1  
Drums  
Piano  
Bass  
Bass 2  
Strings  
Melody 2  
Melody 3  
Bass 1

23

Melody 1

Drums

Piano

Bass

Bass 2

Strings

Melody 2

Melody 3

Bass 1

26

Melody 1

Drums

Piano

Bass

Bass 2

Strings

Melody 2

Melody 3

Bass 1

139,000076

29

Melody 1

Drums

Piano

Bass

Bass 2

Strings

Melody 2

Melody 3

32

Melody 1

Drums

Piano

Bass

Bass 2

Strings

Melody 2

Melody 3

35

Melody 1  
Drums  
Piano  
Bass  
Bass 2  
Strings  
Melody 2  
Melody 3

38

Melody 1  
Drums  
Piano  
Bass  
Bass 2  
Strings  
Melody 2  
Melody 3  
Bass 1

41

Melody 1

Drums

Piano

Bass

Bass 2

Strings

Melody 2

Melody 3

Bass 1

44

Melody 1

Drums

Piano

Bass

Bass 2

Strings

Melody 2

Melody 3

47

Melody 1

Drums

Piano

Bass

Bass 2

Strings

Melody 2

Melody 3

50

Melody 1

Drums

Piano

Bass

Bass 2

Strings

Melody 2

Melody 3

53

Melody 1  
Drums  
Piano  
Bass  
Bass 2  
Strings  
Melody 2  
Melody 3

56

Melody 1  
Drums  
Piano  
Bass  
Bass 2  
Strings  
Melody 2  
Melody 3  
Bass 1

59

Melody 1  
Drums  
Piano  
Bass  
Bass 2  
Strings  
Melody 2  
Melody 3

62

Melody 1  
Drums  
Piano  
Bass  
Bass 2  
Strings  
Melody 2  
Melody 3  
Bass 1

65

Melody 1

Drums

Piano

Bass

Bass 2

Strings

Melody 2

Melody 3

Bass 1

68

Melody 1

Drums

Piano

Bass

Bass 2

Strings

Melody 2

71

Melody 1  
Drums  
Piano  
Bass  
Bass 2  
Strings  
Melody 2  
Melody 3  
Bass 1

74

Melody 1  
Drums  
Piano  
Bass  
Bass 2  
Strings  
Melody 2  
Melody 3  
Bass 1

77

Melody 1  
Drums  
Piano  
Bass  
Bass 2  
Strings  
Melody 2  
Melody 3

80

Melody 1  
Drums  
Piano  
Bass  
Bass 2  
Strings  
Melody 2  
Melody 3

83

Melody 1  
Drums  
Piano  
Bass  
Bass 2  
Strings  
Melody 2  
Melody 3  
Bass 1

86

Melody 1  
Drums  
Piano  
Bass  
Strings  
Melody 2  
Melody 3  
Bass 1

89

Melody 1  
Drums  
Piano  
Bass  
Strings  
Melody 2  
Melody 3  
Bass 1

92

Melody 1  
Drums  
Piano  
Bass  
Bass 2  
Strings  
Melody 2  
Melody 3  
Bass 1

95

Melody 1  
Drums  
Piano  
Bass  
Bass 2  
Strings  
Melody 2  
Melody 3  
Bass 1

98

Melody 1  
Drums  
Piano  
Bass  
Bass 2  
Strings  
Melody 2  
Melody 3

101

Melody 1  
Drums  
Piano  
Bass  
Bass 2  
Strings  
Melody 2  
Melody 3

104

Melody 1  
Drums  
Piano  
Bass  
Bass 2  
Strings  
Melody 2

107

Melody 1

Drums

Piano

Bass

Bass 2

Strings

Melody 2

Melody 3

Bass 1

110

Melody 1

Drums

Piano

Bass

Bass 2

Strings

Melody 2

Melody 3

Bass 1

113

Melody 1  
Drums  
Piano  
Bass  
Bass 2  
Strings  
Melody 2  
Melody 3

116

Melody 1  
Drums  
Piano  
Bass  
Bass 2  
Strings  
Melody 2  
Melody 3

119

Melody 1  
Drums  
Piano  
Bass  
Bass 2  
Strings  
Melody 2  
Melody 3

122

Melody 1  
Drums  
Piano  
Bass  
Bass 2  
Strings  
Melody 2  
Melody 3  
Bass 1

125

128

131

Melody 1  
Drums  
Piano  
Bass  
Bass 2  
Strings  
Melody 2  
Melody 3  
Bass 1

134

Melody 1  
Drums  
Piano  
Bass  
Bass 2  
Strings  
Melody 2  
Melody 3

137

Melody 1  
Drums  
Piano  
Bass  
Bass 2  
Strings  
Melody 2

140

Melody 1  
Drums  
Piano  
Bass  
Bass 2  
Strings  
Melody 2  
Melody 3  
Bass 1

143

Melody 1  
Drums  
Piano  
Bass  
Bass 2  
Strings  
Melody 2  
Melody 3  
Bass 1

146

Melody 1  
Drums  
Piano  
Bass  
Bass 2  
Strings  
Melody 2  
Melody 3

149

Melody 1  
Drums  
Piano  
Bass  
Bass 2  
Strings  
Melody 2  
Melody 3

152

Melody 1  
Drums  
Piano  
Bass  
Bass 2  
Strings  
Melody 2  
Melody 3  
Bass 1

155

Melody 1

Drums

Piano

Bass

Strings

Melody 2

Melody 3

Bass 1

157

Melody 1

Drums

Piano

Bass

Strings

Melody 2

Melody 3

Bass 1

# Ella Fitzgerald - From This Moment On

## Melody 1

♩ = 140,000

4

11

17

♩ = 128,000

24

31

38

46

53

60

67

V.S.

# Ella Fitzgerald - From This Moment On

## Drums

♩ = 140, 000137, ♩ = 122, 992000, 006947, 25, 006900

4

6

8

10

12

14

16

18

20

V.S.

Drums

42

44

46

48

50

52

54

56

58

60

V.S.

62

62

64

64

66

66

68

68

70

70

72

72

74

74

76

76

78

78

80

80

82

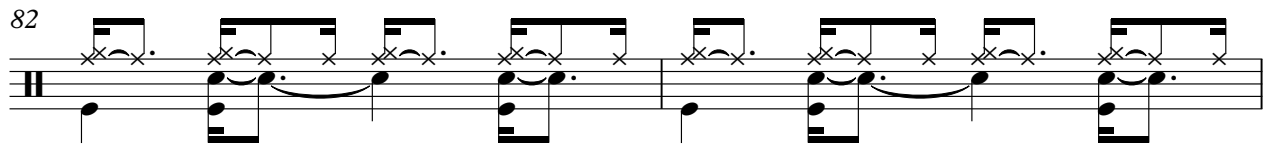

84

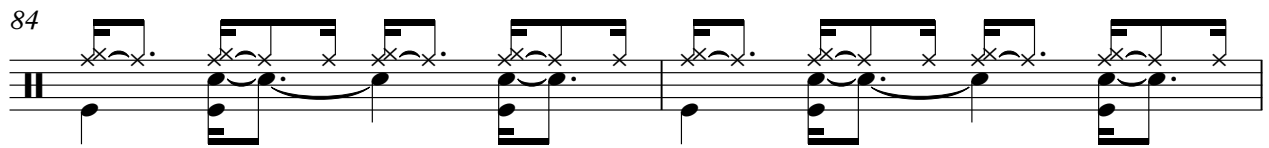

86

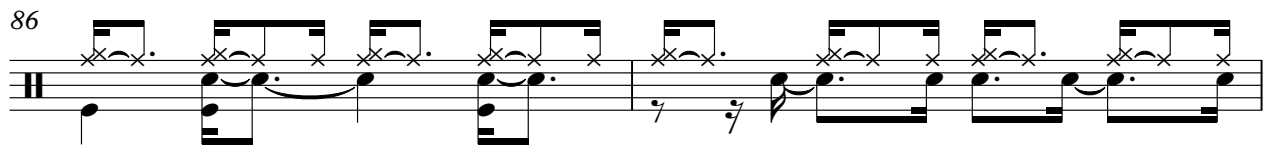

88

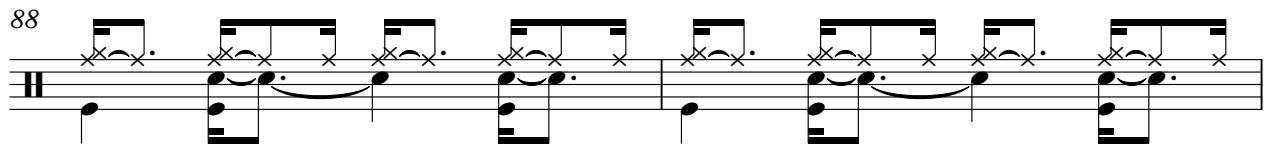

90

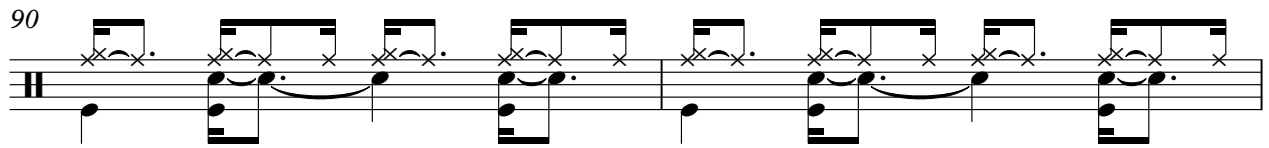

92

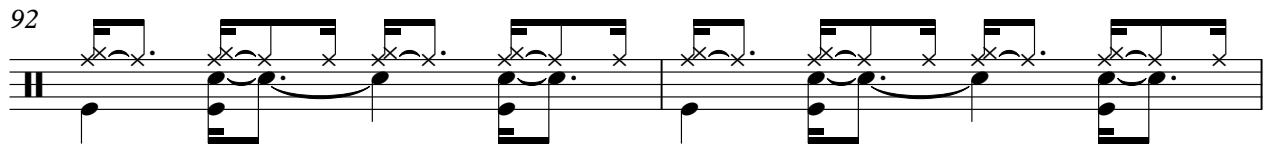

94

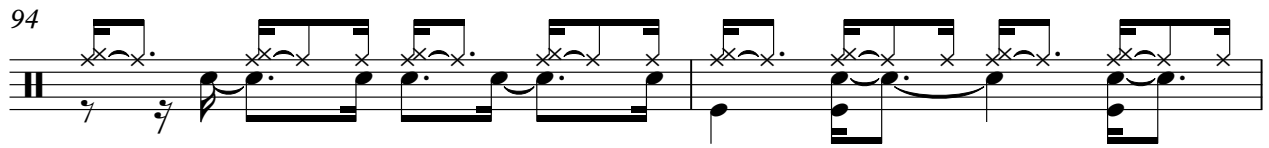

96

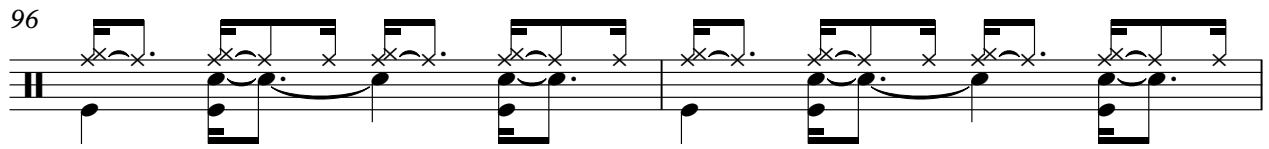

98

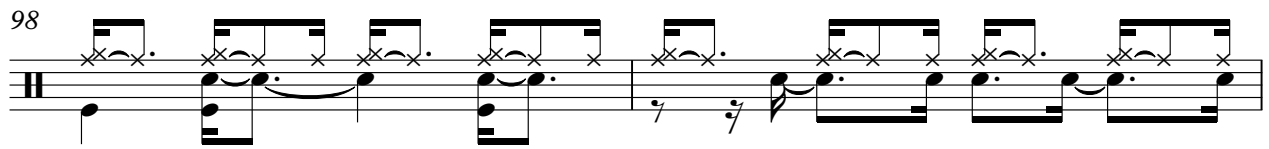

100

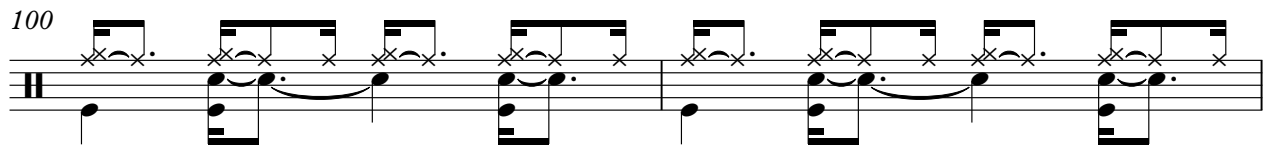

V.S.

102

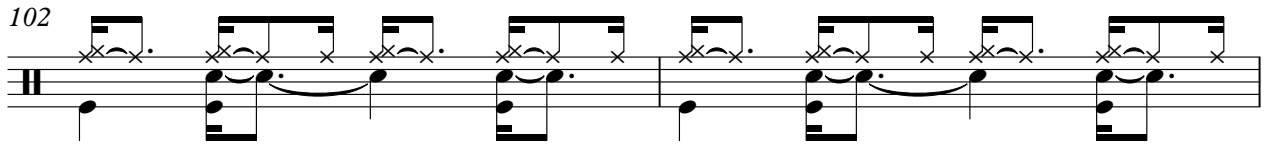

104

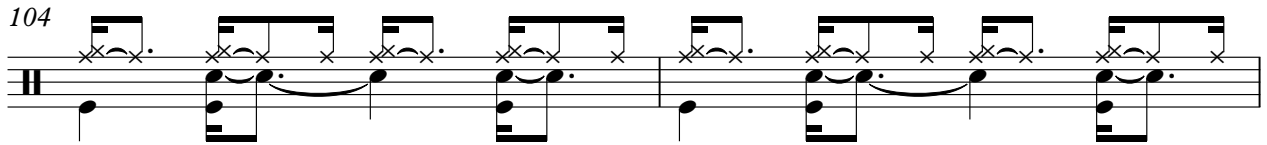

106

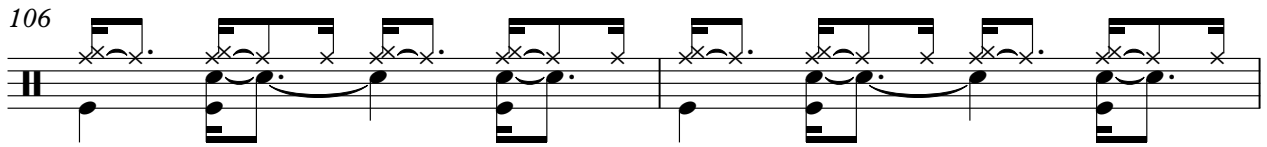

108

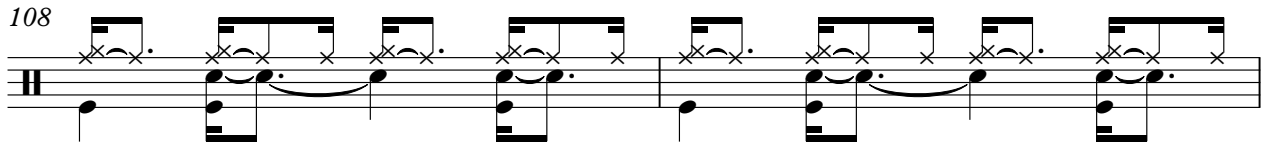

110

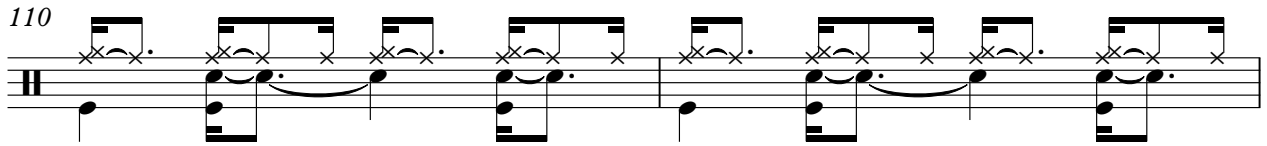

112

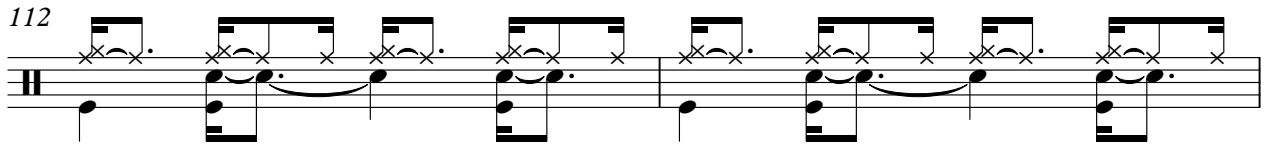

114

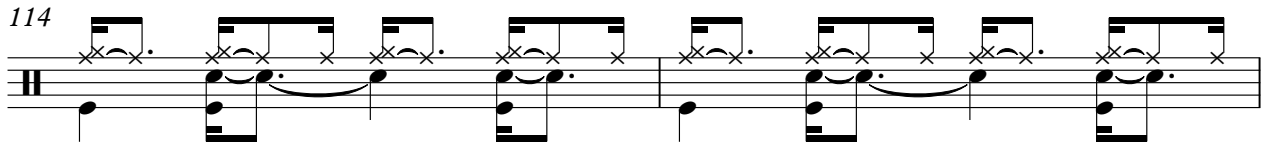

116

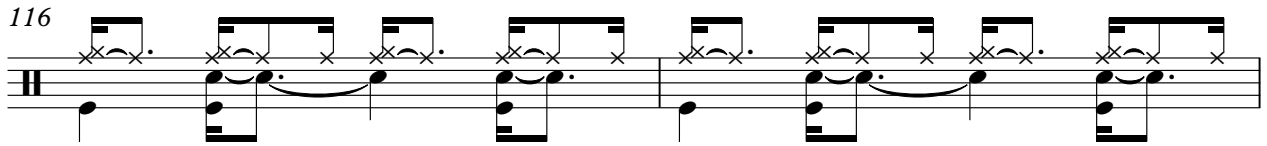

118

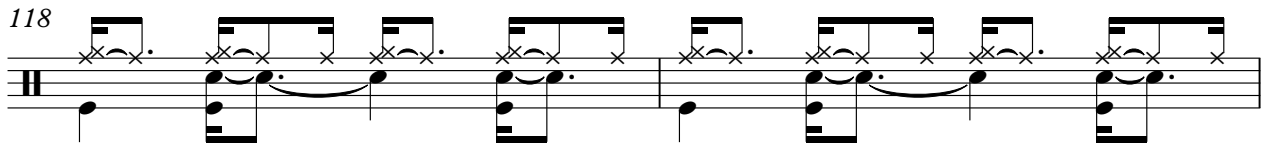

120

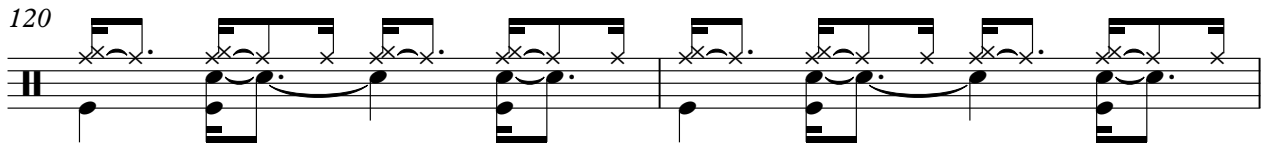

122

124

126

128

130

132

134

136

138

140

V.S.

142

144

146

148

150

152

154

156

158

# Ella Fitzgerald - From This Moment On

Piano

♩ = 140,000 13122702200000007

8

13

18

22

♩ = 129,000 001292000000085

26

♩ = 128,000 0076

V.S.

33

38

44

50

56

62

67

72

78

83

88

93

101

105

109

116

121

127

131

136

141

147

153

156

# Ella Fitzgerald - From This Moment On

## Bass

♩ = 140,00013722,090000,000000

6

11

16

21

25

29

34

39

44

V.S.

49

53

57

62

67

71

75

80

84

88

93

97

102

107

112

117

122

127

131

136

141

145

150

155

# Ella Fitzgerald - From This Moment On

## Bass 2

♩ = 140,000

9 3 6 2

24 ♩ = 129,000

30

36

42

48

54

60

65 2

137

144

149

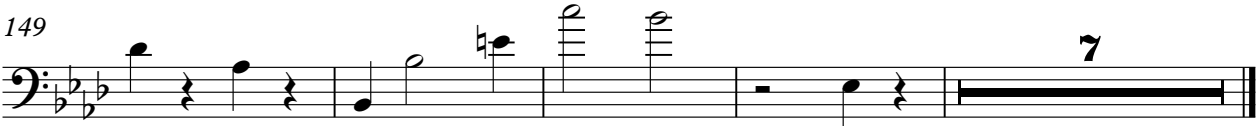

# Ella Fitzgerald - From This Moment On

## Strings

♩ = 140,000

4

11

17

4

24

♩ = 128,000

31

38

46

53

V.S.

132

138

145

153

# Ella Fitzgerald - From This Moment On

## Melody 2

♩ = 140,000 13122,022000000000

8

14

20

♩ = 128,000076

25

33

40

47

54

61

V.S.

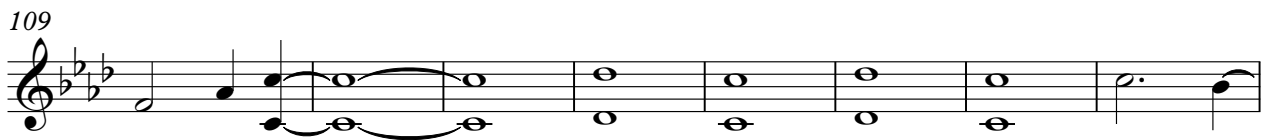
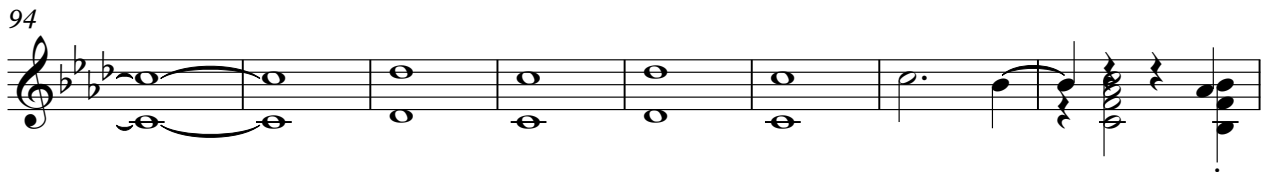
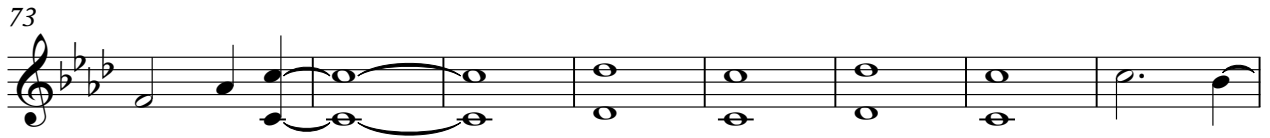
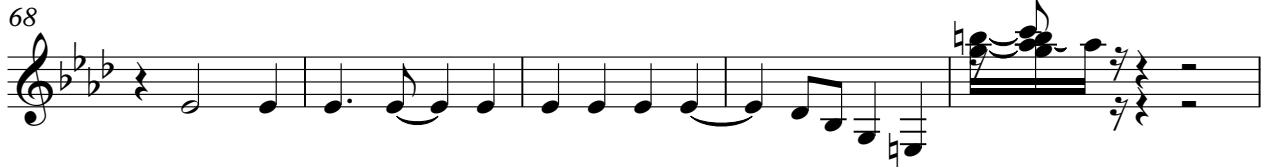

Melody 2

138

144

152

156

Ella Fitzgerald - From This Moment On  
Melody 3

♩ = 140,000 13122,022000000000

5

12

18 3

26 ♩ = 129,00000076

32 4

41

47 3

55

61

65 4

Melody 3

141

147

153

2

# Ella Fitzgerald - From This Moment On

## Bass 1

♩ = 140,000137 122,000,000,000000

7

13

19

26

44

66

85

91

108

2

Bass 1

124

142

155