

Elmer Food Beat - Daniela

0.0"
1.1,00
"Daniela" de Elmer Food Beat (Boiseau/Lemoine)

♩ = 112,000061

coeurs

drums

guitare electrique

guitare acoustique

guitare acoustique

bass

kara

♩ = 112,000061

guitare electrique

bass

kara

5

♩ = 112,000061

9

drums

guitare electrique

guitare acoustique

bass

13

drums

guitare electrique

guitare acoustique

guitare acoustique

bass

17

drums

guitare electrique

guitare acoustique

guitare acoustique

bass

kara

20

drums

guitare electrique

guitare acoustique

guitare acoustique

bass

kara

22

24

27

drums

guitare electrique

guitare acoustique

guitare acoustique

bass

kara

30

drums

guitare electrique

guitare acoustique

guitare acoustique

bass

kara

33

drums

guitare electrique

guitare acoustique

guitare acoustique

bass

kara

36

drums

guitare electrique

guitare acoustique

guitare acoustique

bass

kara

39

drums

guitare electrique

guitare acoustique

guitare acoustique

bass

kara

41

drums

guitare electrique

guitare acoustique

guitare acoustique

bass

kara

43

drums

guitare electrique

guitare acoustique

guitare acoustique

bass

kara

45

drums

guitare electrique

guitare acoustique

guitare acoustique

bass

kara

47

drums

guitare electrique

guitare acoustique

guitare acoustique

bass

kara

50

drums

guitare electrique

guitare acoustique

guitare acoustique

bass

kara

53

coeurs

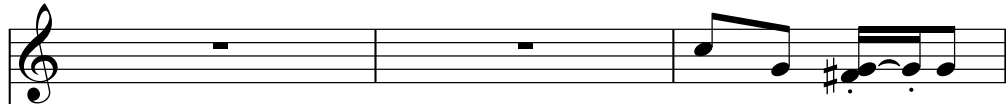

drums

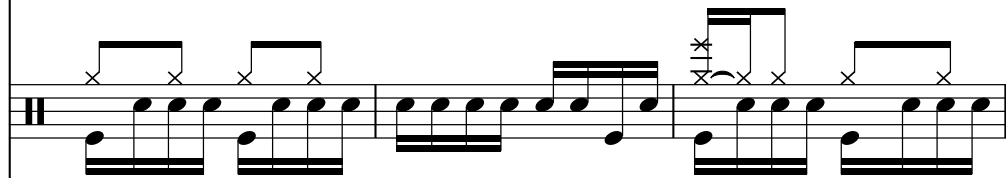

guitare electrique

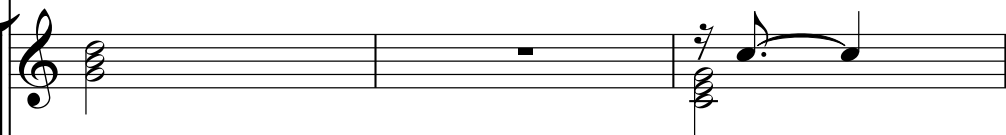

guitare acoustique

guitare acoustique

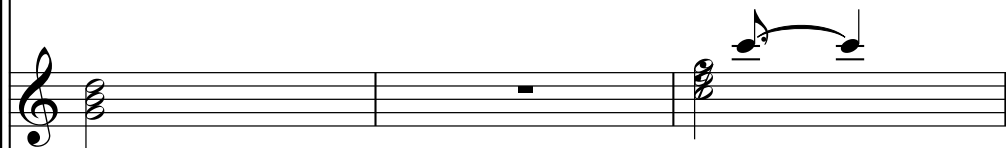

bass

kara

56

coeurs

drums

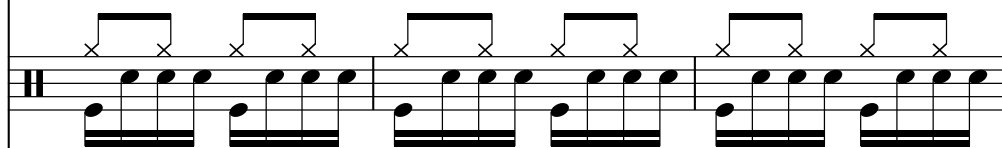

guitare electrique

guitare acoustique

guitare acoustique

bass

kara

59

coeurs

drums

guitare electrique

guitare acoustique

guitare acoustique

bass

kara

62

coeurs

drums

guitare electrique

guitare acoustique

guitare acoustique

bass

kara

65

coeurs

drums

guitare electrique

guitare acoustique

guitare acoustique

bass

kara

68

coeurs

drums

guitare electrique

guitare acoustique

guitare acoustique

bass

kara

71

drums

guitare electrique

guitare acoustique

bass

kara

75

drums

guitare electrique

guitare acoustique

bass

kara

78

drums

guitare electrique

guitare acoustique

guitare acoustique

bass

kara

81

drums

guitare electrique

guitare acoustique

guitare acoustique

bass

kara

84

drums

guitare electrique

guitare acoustique

guitare acoustique

bass

kara

86

drums

guitare electrique

guitare acoustique

guitare acoustique

bass

kara

89

drums

guitare electrique

guitare acoustique

guitare acoustique

bass

kara

$\text{♩} = 100,999$

$\text{♩} = 100,999$

3

92

96

99

coeurs

drums

guitare electrique

kara

♩ = 112, 108,9999

♩ = 106,999939

♩ = 107,999916

♩ = 104,999924

♩ = 105,999954

101

coeurs

drums

guitare electrique

guitare acoustique

guitare acoustique

bass

kara

104

- coeurs**: Treble clef, mostly rests with a single note in the third measure.
- drums**: Drum notation with a double bar line and a snare drum icon, showing a consistent rhythmic pattern of eighth notes.
- guitare electrique**: Treble clef, playing chords in the first, second, and third measures.
- guitare acoustique**: Treble clef, playing chords with a '7' (chordal) symbol above the notes.
- guitare acoustique**: Treble clef, playing a melodic line with chords and a triplet in the third measure.
- bass**: Bass clef, playing a rhythmic line with eighth notes and rests.
- kara**: Bass clef, playing a melodic line with a triplet in the third measure.

107

coeurs

drums

guitare electrique

guitare acoustique

guitare acoustique

bass

kara

Detailed description of the musical score: The score is for page 22, starting at measure 107. It features seven staves. The 'coeurs' staff (top) uses a treble clef and contains a whole note in the first measure. The 'drums' staff uses a double bar line and shows a rhythmic pattern of eighth notes with 'x' marks above them. The 'guitare electrique' staff uses a treble clef and contains a whole note chord in the first measure. The first 'guitare acoustique' staff uses a treble clef and contains a rhythmic pattern of eighth notes. The second 'guitare acoustique' staff uses a treble clef and contains a whole note chord in the first measure. The 'bass' staff uses a bass clef and contains a rhythmic pattern of eighth notes with a slur over the second measure. The 'kara' staff uses a bass clef and contains a rhythmic pattern of eighth notes, including a triplet in the third measure.

110

113

coeurs

drums

guitare electrique

guitare acoustique

guitare acoustique

bass

kara

116

119

coeurs

drums

guitare electrique

guitare acoustique

guitare acoustique

bass

kara

122

125

coeurs

drums

guitare electrique

guitare acoustique

guitare acoustique

bass

kara

129

coeurs

drums

guitare electrique

guitare acoustique

bass

kara

Elmer Food Beat - Daniela

coeurs

♩ = 112,000061

54

60

67

21

95

4

107

115

122

129

2

Elmer Food Beat - Daniela

drums

♩ = 112,000061

10

16

21

26

31

36

41

46

51

56

V.S.

2

drums

61

66

72

79

84

89

95

103

108

113

drums

118

123

128

132

Elmer Food Beat - Daniela

guitare electrique

♩ = 112,000061

7

15

20

26

32

40

44

47

133

♩ = 112,000061

14

20

27

34

42

49

57

64

68

7

2

guitare acoustique

78

85

92

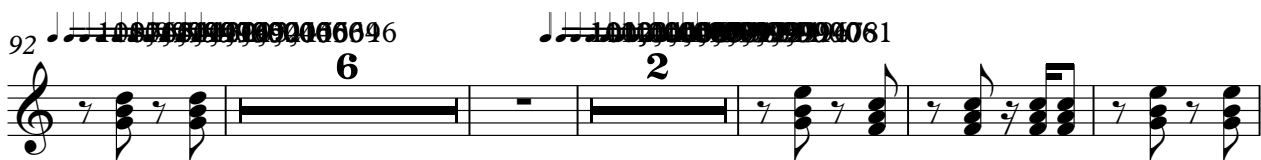

105

112

119

124

Elmer Food Beat - Daniela

guitare acoustique

♩ = 112,000061

10

18

23

29

36

41

44

48

57

65

2

73

81

86

100

110

119

127

Elmer Food Beat - Daniela

bass

♩ = 112,000061

6

16

23

30

39

44

49

57

65

2

bass

74

82

91

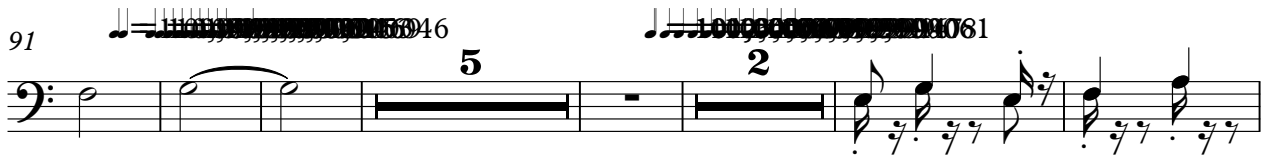

104

112

123

130

Elmer Food Beat - Daniela

kara

♩ = 112,000061

5 12

5 12

22

29

38

46

54

61

67 2

74

81

89

98

105

112

119

126

133
