

# Elmer Food Beat - Le Plastic C`Est Fantastique

♩ = 197,005524

Melodie4

Drums 10

Guit Ac3

GuitEle7

Basse 2

Orgue 6

Kazoo 8

♩ = 197,005524

SynVox 5

Piano 1

4

Drums 10

Guit Ac3

GuitEle7

Basse 2

Orgue 6

Kazoo 8

7

Drums 10

Guit Ac3

GuitEle7

Basse 2

Orgue 6

9

Drums 10

Guit Ac3

GuitEle7

Basse 2

Orgue 6

11

Drums 10

Guit Ac3

GuitEle7

Basse 2

Orgue 6

13

Drums 10

Guit Ac3

GuitEle7

Basse 2

Orgue 6

15

Drums 10

Guit Ac3

GuitEle7

Basse 2

Orgue 6

17

Drums 10

Guit Ac3

GuitEle7

Basse 2

Orgue 6

19

Melodie4

Drums 10

Guit Ac3

GuitEle7

Basse 2

Orgue 6

21

Melodie4  
Drums 10  
Guit Ac3  
GuitEle7  
Basse 2  
Orgue 6

23

Melodie4  
Drums 10  
Guit Ac3  
GuitEle7  
Basse 2  
Orgue 6

25

Melodie4

Drums 10

Guit Ac3

GuitEle7

Basse 2

Orgue 6

27

Melodie4

Drums 10

Guit Ac3

GuitEle7

Basse 2

Orgue 6

29

Melodie4  
Drums 10  
Guit Ac3  
GuitEle7  
Basse 2  
Orgue 6

31

Melodie4  
Drums 10  
Guit Ac3  
GuitEle7  
Basse 2  
Orgue 6

33

Melodie4  
Drums 10  
Guit Ac3  
GuitEle7  
Basse 2  
Orgue 6

35

Melodie4  
Drums 10  
Guit Ac3  
GuitEle7  
Basse 2  
Orgue 6

37

Melodie4  
Drums 10  
Guit Ac3  
GuitEle7  
Basse 2  
Orgue 6

39

Melodie4  
Drums 10  
Guit Ac3  
GuitEle7  
Basse 2  
Orgue 6

41

Melodie4

Drums 10

Guit Ac3

GuitEle7

Basse 2

Orgue 6

43

Melodie4

Drums 10

Guit Ac3

GuitEle7

Basse 2

Orgue 6

SynVox 5

45

Melodie4  
Drums 10  
Guit Ac3  
GuitEle7  
Basse 2  
Orgue 6  
SynVox 5

47

Melodie4  
Drums 10  
Guit Ac3  
GuitEle7  
Basse 2  
Orgue 6  
SynVox 5

49

Melodie4  
Drums 10  
Guit Ac3  
GuitEle7  
Basse 2  
Orgue 6  
SynVox 5

51

Melodie4  
Drums 10  
Guit Ac3  
GuitEle7  
Basse 2  
Orgue 6  
SynVox 5

53

Melodie4  
Drums 10  
Guit Ac3  
GuitEle7  
Basse 2  
Orgue 6  
SynVox 5

55

Melodie4  
Drums 10  
Guit Ac3  
GuitEle7  
Basse 2  
Orgue 6

57

Melodie4

Drums 10

Guit Ac3

GuitEle7

Basse 2

Orgue 6

59

Melodie4

Drums 10

Guit Ac3

GuitEle7

Basse 2

Orgue 6

61

Melodie4  
Drums 10  
Guit Ac3  
GuitEle7  
Basse 2  
Orgue 6

63

Melodie4  
Drums 10  
Guit Ac3  
GuitEle7  
Basse 2  
Orgue 6

65

Melodie4  
Drums 10  
Guit Ac3  
GuitEle7  
Basse 2  
Orgue 6

67

Melodie4  
Drums 10  
Guit Ac3  
GuitEle7  
Basse 2  
Orgue 6

69

Melodie4  
Drums 10  
Guit Ac3  
GuitEle7  
Basse 2  
Orgue 6

71

Melodie4  
Drums 10  
Guit Ac3  
GuitEle7  
Basse 2  
Orgue 6

73

Drums 10

Guit Ac3

GuitEle7

Basse 2

Orgue 6

76

Drums 10

Guit Ac3

GuitEle7

Basse 2

Orgue 6

79

Melodie4  
Drums 10  
Guit Ac3  
GuitEle7  
Basse 2  
Orgue 6

82

Melodie4  
Drums 10  
Guit Ac3  
GuitEle7  
Basse 2  
Orgue 6

84

Melodie4  
Drums 10  
Guit Ac3  
GuitEle7  
Basse 2  
Orgue 6

86

Melodie4  
Drums 10  
Guit Ac3  
GuitEle7  
Basse 2  
Orgue 6

88

Melodie4

Drums 10

Guit Ac3

GuitEle7

Basse 2

Orgue 6

SynVox 5

90

Melodie4

Drums 10

Guit Ac3

GuitEle7

Basse 2

Orgue 6

SynVox 5

92

Melodie4  
Drums 10  
Guit Ac3  
GuitEle7  
Basse 2  
Orgue 6  
SynVox 5

94

Melodie4  
Drums 10  
Guit Ac3  
GuitEle7  
Basse 2  
Orgue 6  
SynVox 5

96

Melodie4  
Drums 10  
Guit Ac3  
GuitEle7  
Basse 2  
Orgue 6  
SynVox 5

98

Melodie4  
Drums 10  
Guit Ac3  
GuitEle7  
Basse 2  
Orgue 6

100

Melodie4

Drums 10

Guit Ac3

GuitEle7

Basse 2

Orgue 6

102

Melodie4

Drums 10

Guit Ac3

GuitEle7

Basse 2

Orgue 6

104

Melodie4

Drums 10

Guit Ac3

GuitEle7

Basse 2

Orgue 6

106

Melodie4

Drums 10

Guit Ac3

GuitEle7

Basse 2

Orgue 6

108

Melodie4  
Drums 10  
Guit Ac3  
GuitEle7  
Basse 2  
Orgue 6

110

Melodie4  
Drums 10  
Guit Ac3  
GuitEle7  
Basse 2  
Orgue 6

112

Melodie4  
Drums 10  
Guit Ac3  
GuitEle7  
Basse 2  
Orgue 6

114

Melodie4  
Drums 10  
Guit Ac3  
GuitEle7  
Basse 2  
Orgue 6

116

Melodie4  
Drums 10  
Guit Ac3  
GuitEle7  
Basse 2  
SynVox 5

119

Melodie4  
Drums 10  
Guit Ac3  
Basse 2  
SynVox 5

122

Melodie4

Drums 10

Guit Ac3

Basse 2

SynVox 5

Piano 1

124

Melodie4

Drums 10

Guit Ac3

GuitEle7

Basse 2

SynVox 5

126

Melodie4

Drums 10

Guit Ac3

GuitEle7

Basse 2

SynVox 5

128

Melodie4

Drums 10

Guit Ac3

GuitEle7

Basse 2

SynVox 5

130

Melodie4

Drums 10

Guit Ac3

GuitEle7

Basse 2

SynVox 5

132

Melodie4

Drums 10

Guit Ac3

GuitEle7

Basse 2

Orgue 6

134

Melodie4  
Drums 10  
Guit Ac3  
GuitEle7  
Basse 2  
Orgue 6

136

Melodie4  
Drums 10  
Guit Ac3  
GuitEle7  
Basse 2  
Orgue 6

138

Melodie4  
Drums 10  
Guit Ac3  
GuitEle7  
Basse 2  
Orgue 6

140

Melodie4  
Drums 10  
Guit Ac3  
GuitEle7  
Basse 2  
Orgue 6

142

Melodie4  
Drums 10  
Guit Ac3  
GuitEle7  
Basse 2  
Orgue 6

144

Melodie4  
Drums 10  
Guit Ac3  
GuitEle7  
Basse 2  
Orgue 6

146

Melodie4  
Drums 10  
Guit Ac3  
GuitEle7  
Basse 2  
Orgue 6

148

Melodie4  
Drums 10  
Guit Ac3  
GuitEle7  
Basse 2  
Orgue 6

150

Drums 10

Guit Ac3

GuitEle7

Basse 2

Orgue 6

152

Melodie4

Drums 10

Guit Ac3

GuitEle7

Basse 2

Orgue 6

154

Drums 10

Guit Ac3

GuitEle7

Basse 2

Orgue 6

156

Melodie4

Drums 10

Guit Ac3

GuitEle7

Basse 2

Orgue 6

158

Drums 10

Guit Ac3

GuitEle7

Basse 2

Orgue 6

160

Melodie4

Drums 10

Guit Ac3

GuitEle7

Basse 2

Orgue 6

162

Drums 10

Guit Ac3

GuitEle7

Basse 2

Orgue 6

164

Guit Ac3

GuitEle7

Basse 2

Orgue 6

Melodie4

Elmer Food Beat - Le Plastic C`Est Fantastique

♩ = 197,005524

19

23

28

36

40

44

48

52

56

60

V.S.

65

70

81

85

89

93

97

101

106

110

114

118

122

126

130

134

138

143

148

152

4

# Melodie4

156

2

160

7

♩ = 197,005524  
4

8

12

16

19

22

26

30

34

37

V.S.

41

45

49

53

56

59

62

65

68

71

75

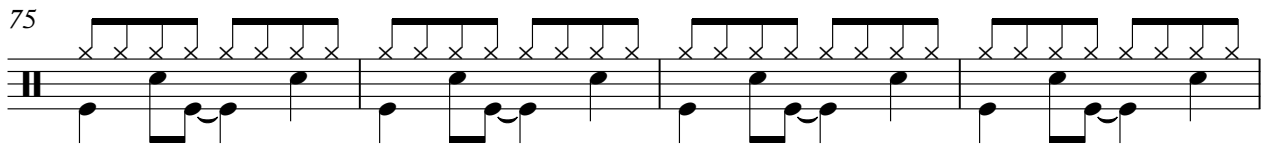

79

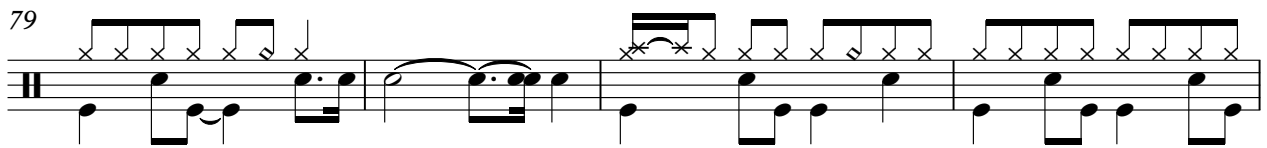

83

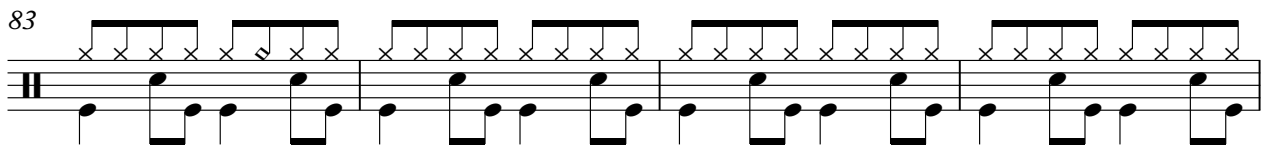

87

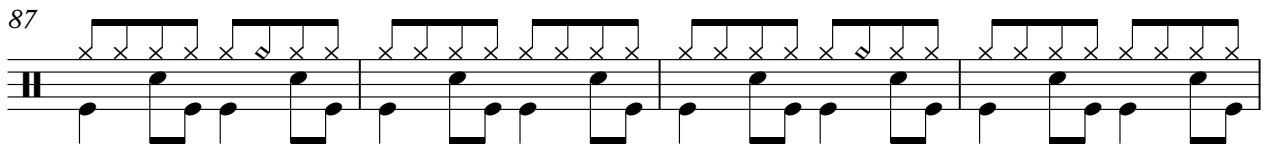

91

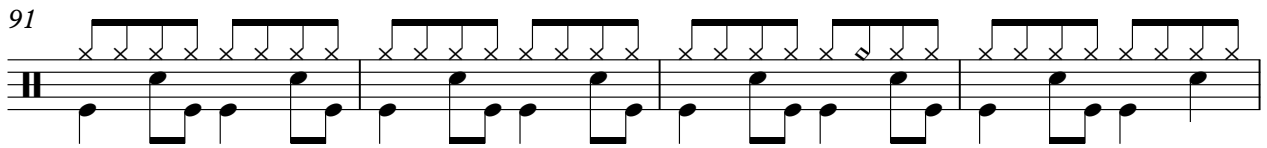

95

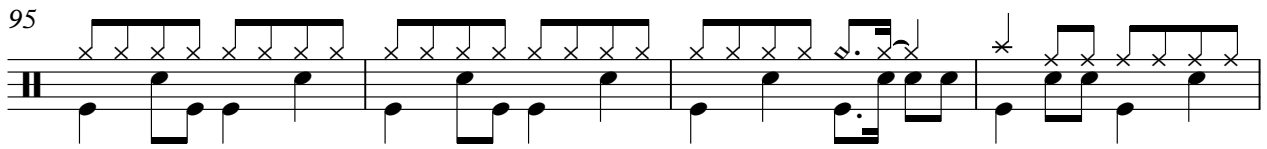

99

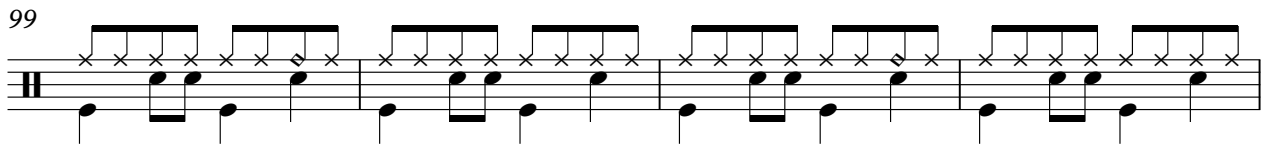

103

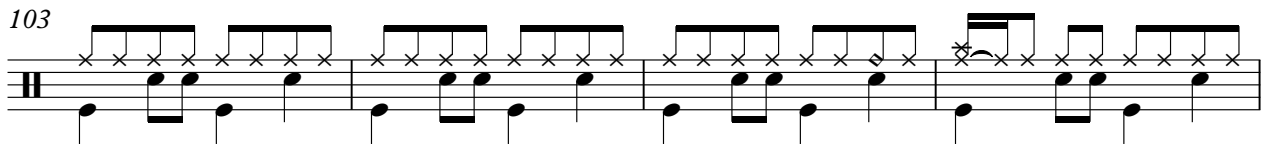

107

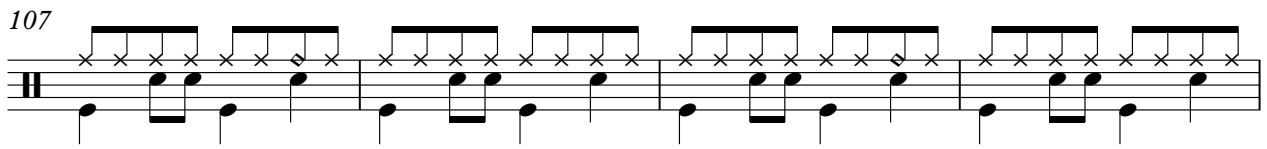

111

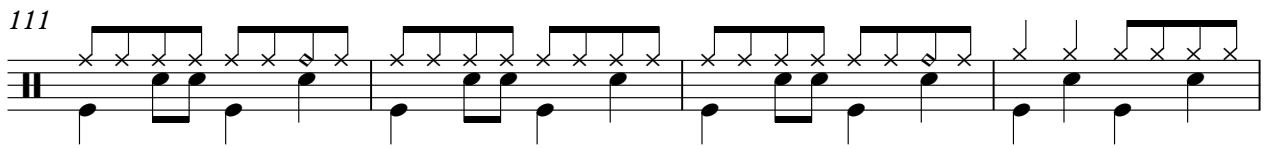

V.S.

115

119

123

127

131

134

137

140

142

145

148

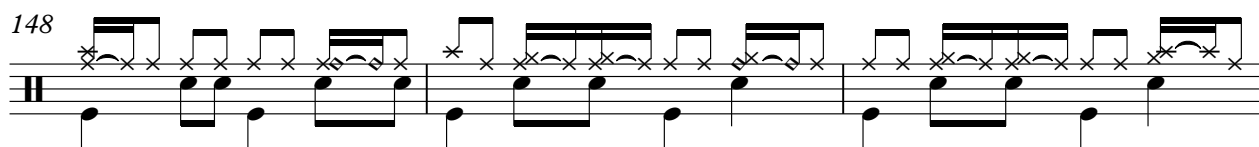

151

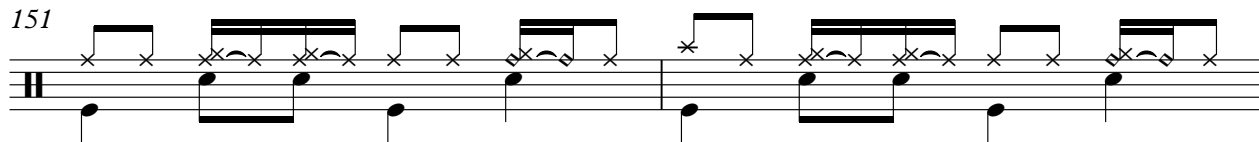

153

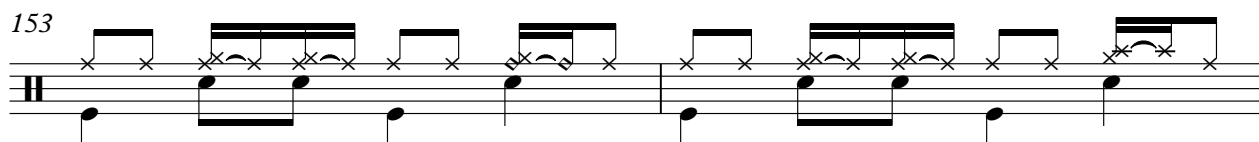

155

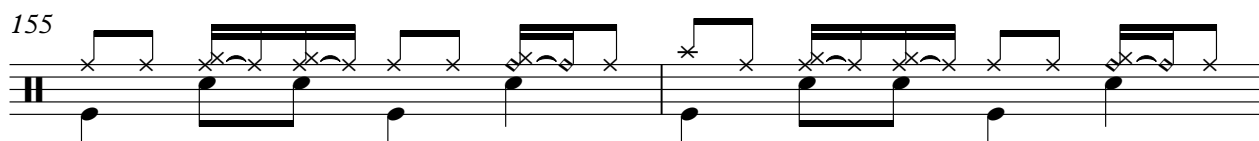

157

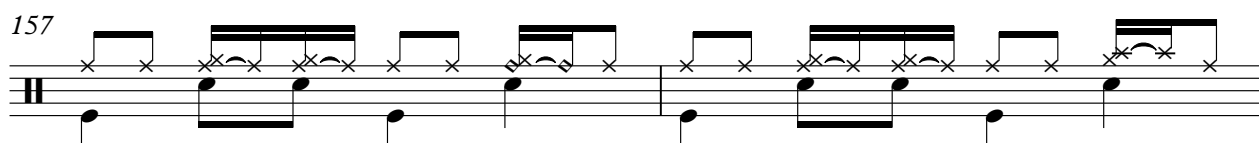

159

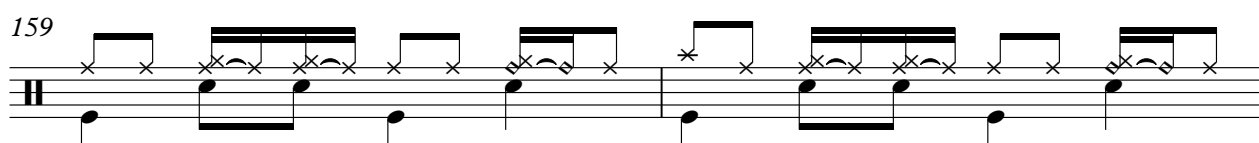

161

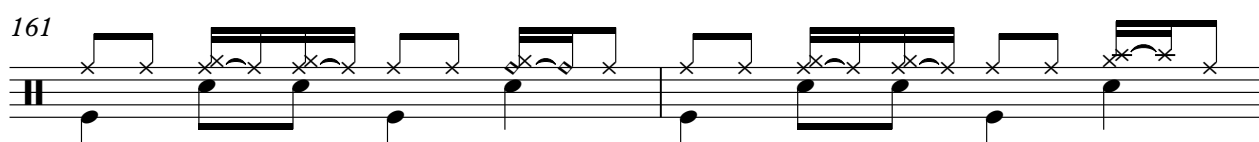

163

♩ = 197,005524

5

9

13

17

21

25

29

33

37

V.S.

83

87

91

95

99

103

107

111

115

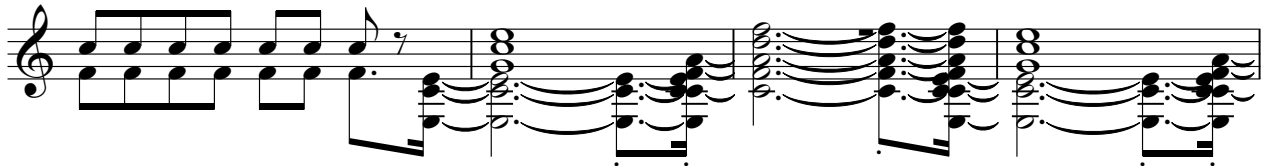

119

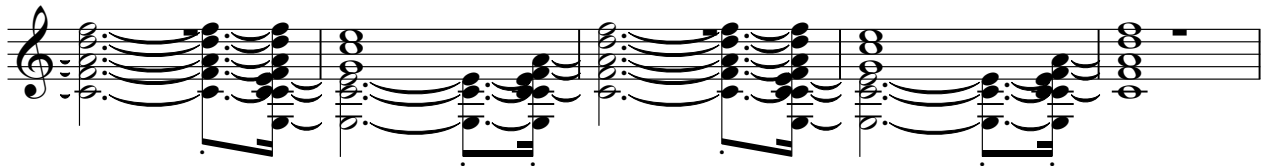

V.S.

124

128

132

136

140

144

148

152

156

160

163

3

2

♩ = 197,005524

5

8

11

14

17

20

23

26

29

32

V.S.

35

38

41

44

47

50

53

56

59

62

65

68

71

74

77

80

83

86

89

92

3 V.S.

95

98

101

104

107

110

113

116

126

129

132

135

138

141

144

147

150

153

156

159

V.S.

6

GuitEle7

162

3

164

4

♩ = 197,005524

5

9

13

17

21

25

29

33

37

41

V.S.

45

49

53

58

63

68

73

78

83

87

91

95

99

104

109

114

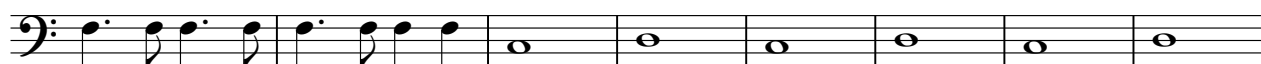

122

127

131

136

V.S.

141

146

151

156

161

164

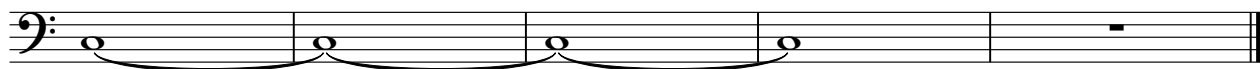

♩ = 197,005524

5

11

18

23

28

2

36

40

46

54

60

65

71

78

86

94

101

107

V.S.

113

16

134

139

145

150

154

158

162

165

♩ = 197,005524

43

49

34

89

97

18

120

126

130

37

♩ = 197,005524

**122**

123

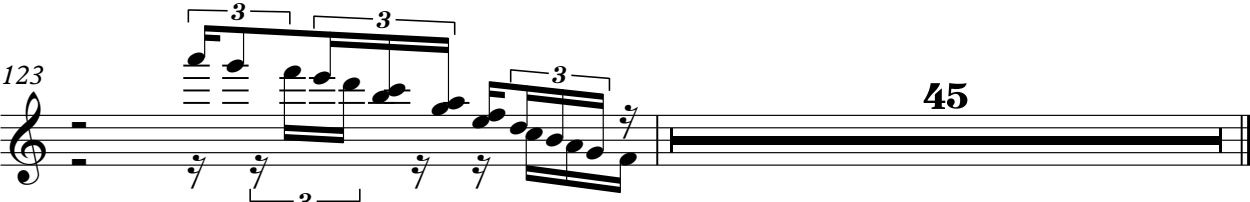

**45**