

Elsa - Jour De Neige

♩ = 120,000000

Percussion

Percussion

Solo

Solo

6

mélodie

Perc.

Perc.

Solo

Solo

Bass

10

mélodie

Perc.

Congas

Solo

Solo

Bass

13

16

19

mélodie

Perc.

Perc.

Solo

Solo

Bass

22

mélodie

Perc.

Perc.

Solo

Solo

Solo

Bass

25

mélodie

Perc.

Perc.

Solo

Solo

Solo

Bass

28

mélodie

Perc.

Perc.

Perc.

Congas

Solo

Solo

Solo

Bass

Solo

Solo

31

mélodie

Perc.

Perc.

Congas

Solo

Solo

Bass

Solo

Solo

33

mélodie

Perc.

Perc.

Congas

Solo

Solo

Bass

Solo

Solo

35

37

mélodie

Perc.

Perc.

Perc.

Congas

Solo

Solo

Bass

Solo

Solo

39

mélodie

Perc.

Perc.

Congas

Solo

Solo

Bass

Solo

Solo

41

mélodie

Perc.

Perc.

Congas

Solo

Solo

Bass

Solo

Solo

43

mélodie

Perc.

Perc.

Congas

Solo

Solo

Bass

Solo

Solo

Solo

45

mélodie

Perc.

Perc.

Solo

Solo

Solo

Bass

49

mélodie

Perc.

Congas

Solo

Solo

Solo

Bass

52

mélodie

Perc.

Perc.

Perc.

Congas

Solo

Solo

Solo

Solo

Bass

Solo

55

mélodie

Perc.

Perc.

Solo

Solo

Bass

58

mélodie

Perc.

Perc.

Solo

Solo

Bass

61

mélodie

Perc.

Perc.

Solo

Solo

Solo

Bass

Detailed description of the musical score: The score is divided into three systems, each starting with a measure number (55, 58, 61). Each system contains six staves. The top staff is labeled 'mélodie' and contains a melodic line with various notes and rests. The two staves below are labeled 'Perc.' and contain rhythmic patterns represented by 'x' marks and notes. The next two staves are labeled 'Solo' and contain complex, fast-moving melodic lines. The bottom staff is labeled 'Bass' and contains a bass line with notes and rests. There are double bar lines between systems, indicating measure boundaries. The notation includes various musical symbols such as clefs, notes, rests, and accidentals.

64

mélodie

Perc.

Perc.

Solo

Solo

Solo

Bass

66

mélodie

Perc.

Perc.

Perc.

Solo

Solo

Solo

Bass

69

mélodie

Perc.

Perc.

Congas

Solo

Solo

Bass

Solo

Solo

71

mélodie

Perc.

Perc.

Congas

Solo

Solo

Bass

Solo

Solo

73

mélodie

Perc.

Perc.

Congas

Solo

Solo

Bass

Solo

Solo

75

mélodie

Perc.

Perc.

Perc.

Congas

Solo

Solo

Bass

Solo

Solo

- Solo (top):** A series of chords in G minor: G4, A4, B4, and C5.
- Solo (bottom):** A series of chords in G minor: G4, A4, B4, and C5.

77

mélodie

Perc.

Perc.

Congas

Solo

Solo

Bass

Solo

Solo

79

mélodie

Perc.

Perc.

Congas

Solo

Solo

Bass

Solo

Solo

81

mélodie

Perc.

Perc.

Congas

Solo

Solo

Solo

Bass

Solo

Solo

Solo

86

mélodie

Perc.

Perc.

Congas

Solo

Solo

Solo

Bass

89

Perc.

Perc.

Congas

Solo

Solo

Solo

Bass

Solo

92

mélodie

Perc.

Perc.

Congas

Solo

Solo

Bass

Solo

Solo

94

mélodie

Perc.

Perc.

Congas

Solo

Solo

Bass

Solo

Solo

96

mélodie

Perc.

Perc.

Congas

Solo

Solo

Bass

Solo

Solo

mélodie

Perc.

Perc.

Perc.

Congas

Solo

Solo

Bass

Solo

Solo

100

mélodie

Perc.

Perc.

Congas

Solo

Solo

Bass

Solo

Solo

102

mélodie

Perc.

Perc.

Congas

Solo

Solo

Bass

Solo

Solo

104

- mélo die**: A single melodic line in treble clef with a key signature of one flat. It features a sequence of notes: a quarter note, a dotted quarter note, an eighth note with a sharp, a quarter note, a quarter rest, and a quarter note with a sharp.
- Perc.**: Two percussion staves. The top staff uses a snare drum (II) with a rhythmic pattern of 'x' marks. The bottom staff uses a conga drum (II) with a rhythmic pattern of quarter notes.
- Congas**: A conga drum line in treble clef with a key signature of one flat, featuring a rhythmic pattern of quarter notes.
- Solo**: Two solo staves. The top staff is in treble clef with a key signature of one flat, showing a long, sustained note with a slur. The bottom staff is in treble clef with a key signature of one flat, also showing a long, sustained note with a slur.
- Bass**: A bass line in treble clef with a key signature of one flat, featuring a rhythmic pattern of quarter notes with slurs.
- Solo**: Two solo staves. The top staff is in treble clef with a key signature of one flat, featuring a rhythmic pattern of quarter notes with slurs. The bottom staff is in treble clef with a key signature of one flat, featuring a rhythmic pattern of quarter notes with slurs.

108

mélodie

Perc.

Perc.

Congas

Solo

Solo

Bass

Solo

Solo

110

mélodie

Perc.

Perc.

Congas

Solo

Solo

Bass

Solo

Solo

112

mélodie

Perc.

Perc.

Congas

Solo

Solo

Bass

Solo

Solo

114

Perc.

Perc.

Perc.

Congas

Solo

Solo

Bass

Solo

Solo

116

118

120

122

Elsa - Jour De Neige

mélodie

♩ = 120,000000

6

11 3

18 3

22

26 3

31 3

36

42 2

49 3

54

57

61

65

70

75

81

88

95

100

105

110

Elsa - Jour De Neige

Percussion

♩ = 120,000000

3 3 3 3

6

2 4

16

20

24

28

32

36

*

40

44

2 4

53

57

61

65

69

73

77

81

87

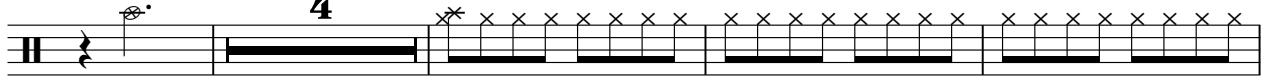

95

99

A single staff of music with a double bar line at the beginning. The staff contains a sequence of 16 'x' marks, each positioned above a horizontal line. The marks are grouped into four measures of four marks each. The second 'x' in the second measure has an asterisk (*) above it.

103

A single staff of music with a double bar line at the beginning. The staff contains a sequence of 16 'x' marks, each positioned above a horizontal line. The marks are grouped into four measures of four marks each.

107

A single staff of music with a double bar line at the beginning. The staff contains a sequence of 16 'x' marks, each positioned above a horizontal line. The marks are grouped into four measures of four marks each. The second 'x' in the second measure has an asterisk (*) above it.

111

A single staff of music with a double bar line at the beginning. The staff contains a sequence of 16 'x' marks, each positioned above a horizontal line. The marks are grouped into four measures of four marks each.

115

A single staff of music with a double bar line at the beginning. The staff contains a sequence of 16 'x' marks, each positioned above a horizontal line. The marks are grouped into four measures of four marks each. The second 'x' in the second measure has an asterisk (*) above it.

119

A single staff of music with a double bar line at the beginning. The staff contains a sequence of 16 'x' marks, each positioned above a horizontal line. The marks are grouped into four measures of four marks each.

122

A single staff of music with a double bar line at the beginning. The staff contains a sequence of 16 'x' marks, each positioned above a horizontal line. The marks are grouped into four measures of four marks each. The fourth 'x' in the fourth measure has a circled 'x' symbol above it.

Percussion

Elsa - Jour De Neige

♩ = 120,000000

V.S.

56

62

68

74

80

85

90

95

101

107

113

119

Percussion

Elsa - Jour De Neige

♩ = 120,000000

12 15

29 7 14

52 15 7

76 14 7

99 7 7

115 7

Elsa - Jour De Neige

Congas

♩ = 120,000000

12

16

30

33

36

39

42

45

4

51

16

69

72

75

78

81

84

90

93

96

99

102

105

108

111

114

117

120

122

Solo

Elsa - Jour De Neige

♩ = 120,000000

44

49

31

84

89

33

Solo

Elsa - Jour De Neige

♩ = 120,000000

13

16

19

21

24

27

29

23

53

56

58

60

63

66

68

56

Elsa - Jour De Neige

Solo

♩ = 120,000000

6

14

22

31

38

46

54

58

63

V.S.

Solo

Elsa - Jour De Neige

♩ = 120,000000

7

14

27

36

45

50

7

Solo

61

69

78

87

94

102

110

118

Elsa - Jour De Neige

Bass

♩ = 120,000000

5

8

11

14

17

20

23

26

29

32

V.S.

V.S.

Elsa - Jour De Neige

Solo

♩ = 120,000000

29

32

34

37

39

42

44

24

69

72

74

76

78

81

83

8

93

95

97

119

121

123

Elsa - Jour De Neige

Solo

♩ = 120,000000

12

29

43

45

7

29

82

84

7

33