

♩ = 67,000031

Alto Saxophone

Horn in F

Trombone

Percussion

Jazz Guitar

Electric Guitar

5-string Fretless Electric Bass

Alto

Electric Piano

Rock Organ

Synth Drums

Synth Strings

Solo

♩ = 67,000031

4

E. Gtr.

Syn. Drums

Solo

6

Alto Sax.

J. Gtr.

E. Gtr.

Organ

Syn. Drums

Solo

8

Alto Sax.

J. Gtr.

E. Gtr.

Organ

Syn. Drums

Solo

Ed. Milano Publishing

10

Alto Sax.

J. Gtr.

Organ

Syn. Drums

Solo

12

Alto Sax.

J. Gtr.

E. Gtr.

E. Bass

A.

Organ

Syn. Drums

Solo

14

Alto Sax.

J. Gtr.

E. Gtr.

E. Bass

A.

Organ

Syn. Drums

Solo

16

Alto Sax.

J. Gtr.

E. Gtr.

E. Bass

Organ

Syn. Drums

Solo

18

Alto Sax.

Tbn.

J. Gtr.

E. Bass

A.

Organ

Syn. Drums

Solo

Detailed description of the musical score for measures 18-19: The score is for measures 18 and 19. The Alto Saxophone part has a melodic line starting with a quarter note G#4, followed by a half note G#4, and then a quarter note G#4. The Tuba part has a whole rest in measure 18 and a half note G#2 in measure 19. The Jazz Guitar part has a tablature for measure 18: T (1), A (1), B (1), B (1), A (4), B (1), B (1). For measure 19: T (4), A (6), B (8). The Electric Bass part has a whole note G#2 in measure 18 and a half note G#2 in measure 19. The Alto part has a quarter note G#4 in measure 18 and a whole rest in measure 19. The Organ part has a chord of G#4, A4, B4 in measure 18 and a whole rest in measure 19. The Syn. Drums part has a steady eighth-note pattern. The Solo part has a melodic line starting with a quarter note G#2, followed by a quarter note G#2, and then a quarter note G#2.

20

Hn.

Tbn.

J. Gtr.

E. Bass

Syn. Drums

Syn. Str.

Detailed description of the musical score for measures 20-21: The score is for measures 20 and 21. The Horn part has a whole note G#4 in measure 20 and a half note G#4 in measure 21. The Tuba part has a half note G#2 in measure 20 and a half note G#2 in measure 21. The Jazz Guitar part has a tablature for measure 20: T (1), A (4), B (1), B (8), A (3), B (10). For measure 21: T (4), A (11), B (11). The Electric Bass part has a whole note G#2 in measure 20 and a whole note G#2 in measure 21. The Syn. Drums part has a steady eighth-note pattern. The Syn. Str. part has a melodic line starting with a quarter note G#2, followed by a quarter note G#2, and then a quarter note G#2.

22

Hn.

Tbn.

J. Gtr.

E. Bass

Syn. Drums

Syn. Str.

24

Hn.

Tbn.

J. Gtr.

E. Bass

Syn. Drums

Syn. Str.

26

Hn.

Tbn.

J. Gtr.

E. Bass

Syn. Drums

Syn. Str.

28

Hn.

Tbn.

Perc.

J. Gtr.

E. Bass

Syn. Str.

Solo

30

Hn.
Tbn.
Perc.
J. Gtr.
E. Bass
Syn. Str.
Solo

32

Hn.
Tbn.
Perc.
J. Gtr.
E. Bass
Syn. Str.
Solo

34

Hn.

Tbn.

Perc.

J. Gtr.

T	4	4	4	4	4	4	4	4	3	3	3	3	3	6
A	3	3	3	3	3	3	3	3	4	4	4	4	4	6
B	4	4	4	4	4	4	4	4	4	4	4	4	4	6

E. Bass

Syn. Str.

Solo

37

J. Gtr.

T		1	4	3	4			1	3			1	4	4	3	1	1	4	1
A								3	1	1	1	3						3	3
B		4						1	3	3	3	5	1	1				3	1

E. Bass

Organ

Syn. Str.

Solo

41

Alto Sax.

Perc.

J. Gtr.
T
A
B

E. Gtr.

E. Bass

A.

Organ

Syn. Drums

Solo

43

Alto Sax. 

Perc. 

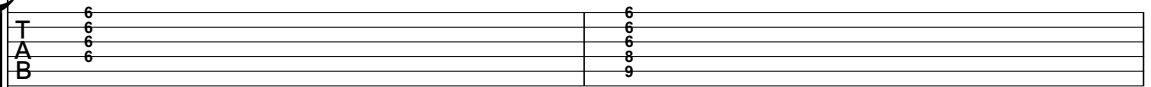
J. Gtr. 

E. Gtr. 

E. Bass 

A. 

Organ 

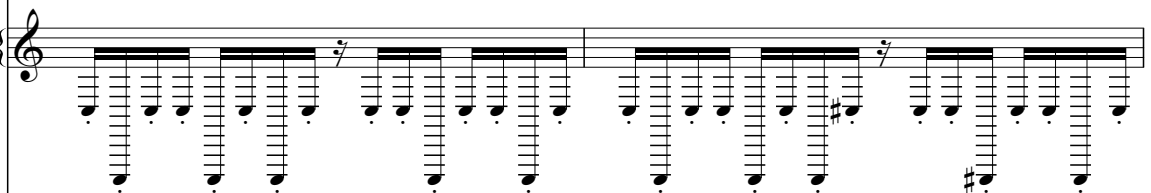
Syn. Drums 

Solo 

45

Alto Sax.

Perc.

J. Gtr.

E. Bass

A.

Organ

Syn. Drums

Solo

47

49

Alto Sax.

Perc.

J. Gtr.

E. Gtr.

E. Bass

A.

Organ

Syn. Drums

Solo

51

Alto Sax.

Perc.

J. Gtr.

E. Gtr.

E. Bass

A.

Organ

Syn. Drums

Solo

- Alto Sax.**: Melodic line in treble clef, featuring a triplet of eighth notes.
- Perc.**: Rhythmic accompaniment with eighth notes and rests.
- J. Gtr.**: Fretboard diagram for guitar with fingerings: 1, 3, 4, 4.
- E. Gtr.**: Chordal accompaniment in treble clef.
- E. Bass**: Bass line in bass clef.
- A.**: Trumpet part in treble clef.
- Organ**: Organ part in grand staff (treble and bass clefs).
- Syn. Drums**: Synthesizer drums part in treble clef, featuring a complex rhythmic pattern.
- Solo**: Solo part in treble clef.

53

Alto Sax.

Tbn.

Perc.

J. Gtr.

E. Bass

A.

Organ

Syn. Drums

Solo

Detailed description of the musical score: The score is arranged in a vertical stack of staves.
- **Alto Sax.**: Treble clef, starts with a quarter rest, then a quarter note G4 (F#), followed by a quarter note A4 (G#), and a quarter note B4 (A#).
- **Tbn.**: Bass clef, starts with a quarter rest, then a quarter note G2 (F#), followed by a quarter note A2 (G#), and a quarter note B2 (A#).
- **Perc.**: Drum set notation with 'x' marks for cymbals and stems for other drums.
- **J. Gtr.**: Six-string guitar with TAB notation.
- **E. Bass**: Bass clef, starts with a quarter rest, then a quarter note G2 (F#), followed by a quarter note A2 (G#), and a quarter note B2 (A#).
- **A.**: Treble clef, starts with a quarter rest, then a quarter note G4 (F#), followed by a quarter note A4 (G#), and a quarter note B4 (A#).
- **Organ**: Treble and bass clefs, starts with a quarter rest, then a quarter note G4 (F#), followed by a quarter note A4 (G#), and a quarter note B4 (A#).
- **Syn. Drums**: Treble clef, continuous eighth-note pattern.
- **Solo**: Treble clef, starts with a quarter rest, then a quarter note G4 (F#), followed by a quarter note A4 (G#), and a quarter note B4 (A#).

55

57

59

Hn.
Tbn.
Perc.
J. Gtr.
E. Bass
Syn. Str.

62

Alto Sax.
Hn.
Tbn.
Perc.
J. Gtr.
E. Bass
A.
Syn. Str.
Solo

65

Alto Sax.

Hn.

Perc.

J. Gtr.

E. Bass

A.

Syn. Str.

Solo

67

Alto Sax.

Hn.

Perc.

J. Gtr.

E. Bass

A.

Syn. Str.

Solo

69

Alto Sax.

Hn.

Perc.

J. Gtr.

T	4	4	4	4	4	4	4	4	3	3	3	3	3
A	3	3	3	3	3	3	3	3	1	1	1	1	1
B	4	4	4	4	4	3	4	4	4	1	4	4	4

E. Bass

A.

Syn. Str.

Solo

71

Alto Sax.

Hn.

Tbn.

Perc.

J. Gtr.

T	3	3	3	3	3	3	3	3	1	1	1	1	1	1	1	1
A	4	4	4	4	4	4	4	4	3	3	3	3	3	3	3	3
B	1	1	1	1	1	1	1	1	1	1	1	1	1	1	1	1

E. Bass

Syn. Str.

Solo

73

Hn.

Tbn.

Perc.

J. Gtr.

E. Bass

Syn. Str.

Solo

75

Hn.

Tbn.

Perc.

J. Gtr.

E. Bass

Syn. Str.

Solo

77

Hn.

Tbn.

Perc.

J. Gtr.

T	4	4	4	4	4	4	4	4	3	3	3	3	3
A	3	3	3	3	3	3	3	3	1	1	1	1	1
B	4	3	4	4	4	3	4	4	4	1	4	4	4

E. Bass

Syn. Str.

Solo

Alto Sax.

Hn.

Tbn.

Perc.

J. Gtr.

E. Gtr.

E. Bass

A.

E. Piano

Organ

Syn. Drums

Syn. Str.

Solo

The musical score for page 79 includes the following parts and details:

- J. Gtr. (Jazz Guitar):** Tablature for Treble (T), Middle (A), and Bass (B) strings.

T	6	3	4	4	4	6	11	11	11
A	3	3	1	1	1	6			
B	4	4	4	4	4	6			

Alto Saxophone

♩ = 67,000031

5

9

13

16

20

21

43

47

51

53

7

2

Alto Saxophone

62

66

69

72

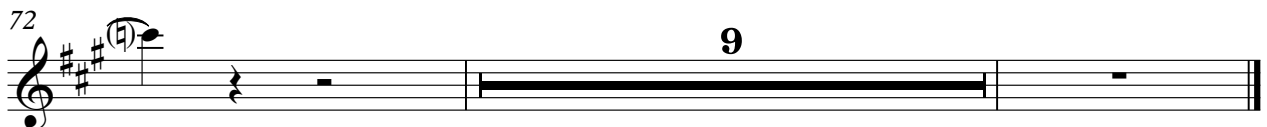

Horn in F

$\text{♩} = 67,000031$
20

25

31

37 **19**

60

66

73

78

Trombone

♩ = 67,000031

18

21

25

30

33

17

54

58

62

9

74

77

Percussion

♩ = 67,000031

27

29

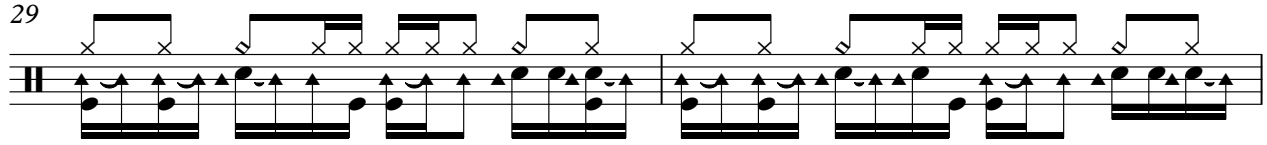

31

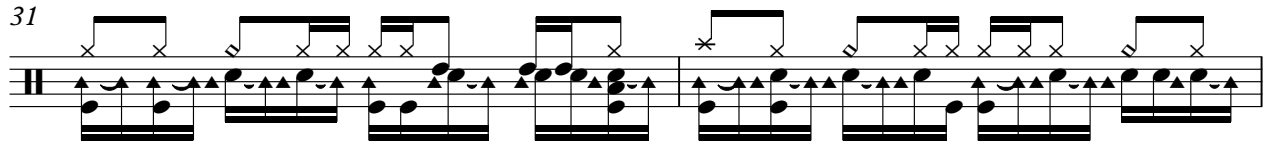

33

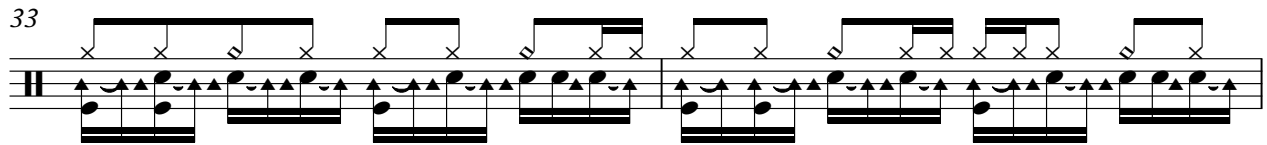

35

4

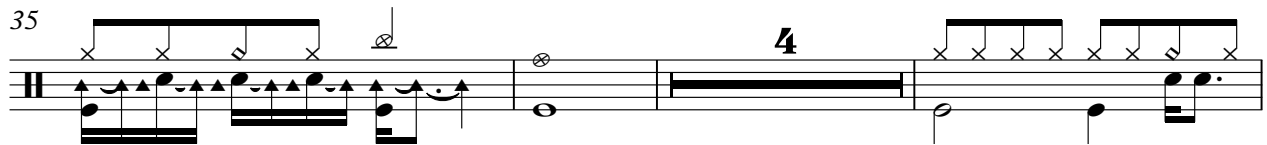

42

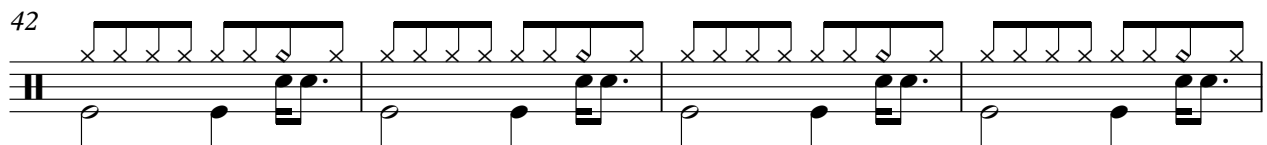

46

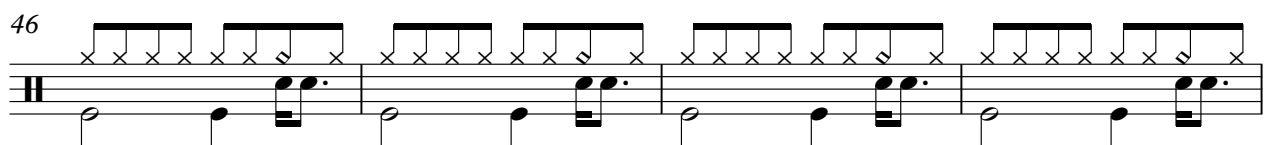

50

54

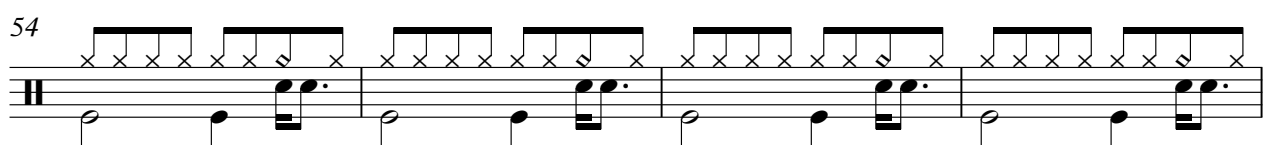

58

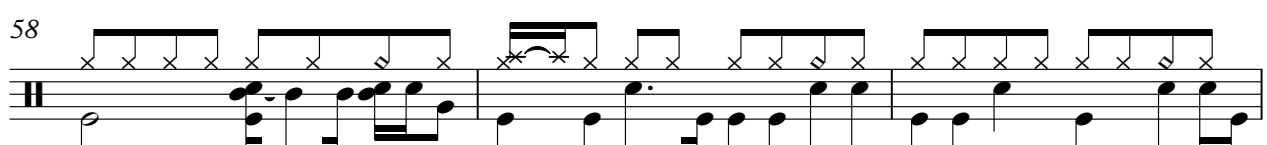

V.S.

61

64

66

68

Measure 68: Similar rhythmic and melodic structure.

70

Measure 70: Continues the rhythmic and melodic patterns.

72

Measure 72: Similar rhythmic and melodic structure.

74

Measure 74: Continues the rhythmic and melodic patterns.

76

Measure 76: Similar rhythmic and melodic structure.

78

Jazz Guitar

♩ = 67,000031

5

5

D		6	6	6	6	4	1
T		6	6	6	6		
A		6	6	6	6		
B		6	8	6	8	1 3 4 4	4 1 1
D		6	9	6	9	1 1 1 1	1 1 1 1

12

T	4 6 8	6	6	6	6	4	1
A		6	6	6	6		
B	6 6 6 6	6	8	6	8	1 3 4 4	4 1 1
D		6	9	6	9	1 1 1 1	1 1 1 1

19

T	4 6 8	1 4 1	8 3 10	4 11 11		1 4 4	1 4 4
A		3				1 1 1	1 1 1
B	6 6 6 6					6 6	6 6

23

T	4 3 4 3	1 1	4 4	4 4 1 4 4	1
A		3	3 3	1 1 1	
B			4 4	6 6	6 6

28

T	3 3 3 3	3 3 3 3	1 1 1 1	1 1 1 1	3 3 3 3	3 3 3 3
A	4 4 4 4	4 4 4 4	3 3 3 3	3 3 3 3	4 4 4 4	4 4 4 4
B	1 1 1 1	1 1 1 1	1 1 1 1	1 1 1 1	3 3 3 3	3 3 3 3

31

T	1 1 1 1	1 1 1 1	4 4 4 4	4 4 4 4	6 6 1 1	6 6 1 1
A	3 3 3 3	3 3 3 3	3 3 3 3	3 3 3 3	8 6 3 3	8 6 3 3
B	1 1 1 1	1 1 1 1	4 4 4 4	4 4 4 4	8 6 3 3	8 6 3 3

34

T	4 4 4 4	4 4 4 4	3 3 3 3	3	1 4 3 4
A	3 3 3 3	3 3 3 3	1 1 1 1	1	
B	4 4 4 4	4 4 4 4	4 4 4 4	6	4
D				8	

38

T		1 4 4 3 1	4 1	6	6	6	6
A		5 1	6 3	6	6	6	6
B	3 1 1 1	1 3 3	3 1	6	8	6	8
D		1		9	9	9	9

45

T	4	1	4 6 8	6	6	6	6
A	3 4 4	4 1 1		6	6	6	6
B	1 1 1 1	1 1 1 1	6 6 6 6	9	9	9	9

52

T	4	1	4 6 8	1 4 1	8 3 10	4 11 11
A				3		
B	1 1 1 1	1 1 1 1	6 6 6 6			

V.S.

Electric Guitar

♩ = 67,000031
LIVELIKE

(c) 1996 MIDI SONGS

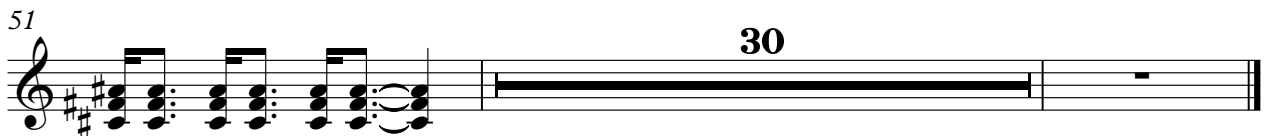
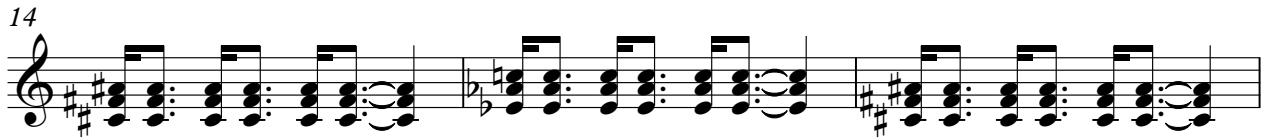
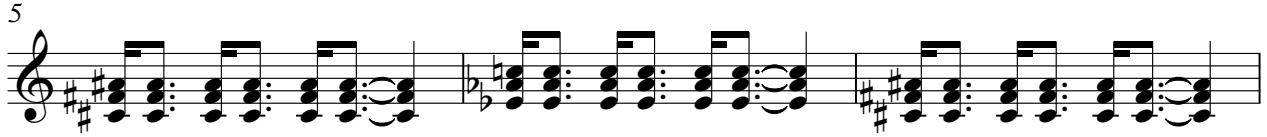

5-string Fretless Electric Bass

♩ = 67,000031

12

19

28

34

42

51

60

67

74

78

Alto

♩ = 67,000031

12 3

19

22

44

44

50

50

55

8

65

65

68

11

Electric Piano

♩ = 67,000031

79

79

Rock Organ

♩ = 67,000031

The score is divided into several systems:

Synth Drums

♩ = 67,000031

V.S.

Synth Drums

54

56

58

Synth Strings

♩ = 67,000031

19

25

32

39

14

58

63

69

75

2

Solo

♩ = 67,000031

6

10

14

18

30

37

42

46

50

V.S.

