

Elton John - Believe 2

♩ = 120, 0000000069

Alto Saxophone

Percussion

Jazz Guitar

5-string Fretless Electric Bass

FM Synth

♩ = 120, 0000000069

Contrabass

Solo

5

E. Bass

FM

Cb.

7

Alto Sax.

E. Bass

FM

Cb.

9

Alto Sax.

Perc.

E. Bass

FM

11

Alto Sax.

Perc.

E. Bass

FM

13

Alto Sax.

Perc.

E. Bass

FM

15

Alto Sax.

Perc.

J. Gtr.

E. Bass

FM

17

Alto Sax.
Perc.
J. Gtr.
E. Bass
FM

==

19

Alto Sax.
Perc.
J. Gtr.
E. Bass
FM

21

Alto Sax.
Perc.
J. Gtr.
E. Bass
FM

23

Alto Sax.
Perc.
J. Gtr.
E. Bass
FM
Cb.
Solo

Alto Sax. Perc. J. Gtr. E. Bass FM Cb. Solo

26

Alto Sax.
Perc.
J. Gtr.
E. Bass
FM
Cb.
Solo

28

Alto Sax.
Perc.
J. Gtr.
E. Bass
FM
Cb.

30

Alto Sax.

Perc.

J. Gtr.

E. Bass

FM

Cb.

32

Alto Sax.

Perc.

E. Bass

FM

Cb.

34

Alto Sax.

Perc.

J. Gtr.

E. Bass

FM

Cb.

Solo

36

Alto Sax.

Perc.

J. Gtr.

E. Bass

FM

Cb.

Solo

38

Alto Sax.

Perc.

J. Gtr.

E. Bass

FM

Cb.

Solo

40

Alto Sax.

Perc.

E. Bass

FM

Cb.

42

Alto Sax.

Perc.

J. Gtr.

E. Bass

FM

Cb.

Solo

44

Alto Sax.

Perc.

J. Gtr.

E. Bass

FM

Cb.

46

Alto Sax.
Perc.
J. Gtr.
E. Bass
FM
Cb.

3

48

Alto Sax.
Perc.
E. Bass
FM
Cb.

3

14

49

Perc.

J. Gtr.

E. Bass

FM

Cb.

51

Perc.

J. Gtr.

E. Bass

FM

Cb.

52

Alto Sax.
Perc.
J. Gtr.
E. Bass
FM
Cb.

53

Alto Sax.
Perc.
J. Gtr.
E. Bass
FM
Cb.
Solo

55

Alto Sax.

Perc.

J. Gtr.

E. Bass

FM

Cb.

Solo

- Alto Sax.**: A melodic line in the treble clef, starting with a half note, followed by eighth notes, and ending with a quarter note.
- Perc.**: A complex rhythmic pattern in the percussion clef, featuring many 'x' marks indicating hits, with some notes and rests.
- J. Gtr.**: Sparse notes in the treble clef, including a flat sign and some rests.
- E. Bass**: A bass line in the bass clef, starting with a half note, followed by quarter notes and eighth notes.
- FM**: A complex melodic line in the treble clef, featuring many notes and a flat sign.
- Cb.**: A complex melodic line in the bass clef, featuring many notes and a triplet of notes.
- Solo**: A simple melodic line in the treble clef, starting with a half note, followed by a quarter note and a flat sign.

57

Alto Sax.
Perc.
J. Gtr.
E. Bass
FM
Cb.
Solo

59

Alto Sax.
Perc.
E. Bass
FM
Cb.
Solo

61

Alto Sax.

Perc.

E. Bass

FM

Cb.

Solo

63

Alto Sax.

Perc.

FM

Cb.

Solo

Elton John - Believe 2

Alto Saxophone

♩ = 120

6

10

13

16

19

22

26

29

32

35

V.S.

Alto Saxophone

38

41

44

47

53

56

59

61

Elton John - Believe 2

Percussion

♩ = 120

7

13

18

22

26

30

33

36

39

43

V.S.

2

Percussion

45

47

49

51

52

53

55

57

60

$\text{♩} = 120$ 0000000069

14

18

21

25

29

34

37

42

45

2

2

2

Jazz Guitar

49

52

56

58

2

5-string Fretless Electric Bass

55

59

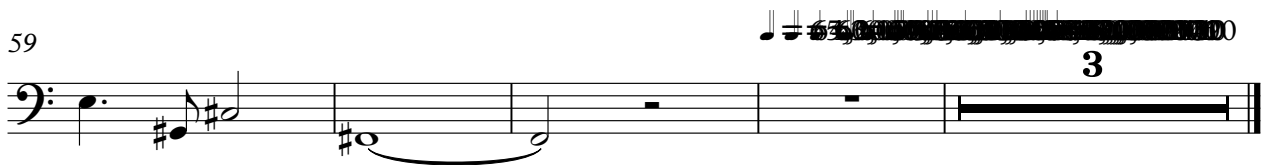

Elton John - Believe 2

FM Synth

♩ = 120,0000,000069

V.S.

19

22

26

28

30

32

35

38

43

47

50

53

V.S.

56

60

63

Elton John - Believe 2

Contrabass

♩ = 120, 66, 00000069

2

9 15

25

28

32

36

40

43

46

49

V.S.

2

52

Contrabass

56

60

51,000027
64,000000 52,000278
62,000126 50,0000210
65,00048408
53,000000000
59,000136
63,000065 46,000275
60,000000

