

# Elton John - Believe

♩ = 69,999985

Melody

Drums

Steel gt

Clean gt

Dist. gt

Dist. gt

Bass

Choir ah

♩ = 69,999985

Strings

Strings

Cello

Cello

Strings

Piano

2

4

Drums

Steel gt

Bass

Strings

Strings

Strings

Piano

6

Drums

Steel gt

Bass

Strings

Strings

Strings

Piano

8

Drums

Steel gt

Bass

Strings

Strings

Strings

Piano

10

Melody

Drums

Steel gt

Bass

Strings

Strings

Piano

13

Melody  
Drums  
Steel gt  
Bass  
Strings  
Strings  
Piano

15

Melody  
Drums  
Steel gt  
Bass  
Strings  
Strings  
Piano

17

Melody

Drums

Steel gt

Dist. gt

Dist. gt

Bass

Strings

Strings

Piano

T A B

	3	6	3	0
A	1	4	1	3
B				1

20

Melody

Drums

Steel gt

Dist. gt

Dist. gt

Bass

Strings

Piano

T A B

	0	3	0	0	1	4	4	3	3	4
A	6	0	0	0	0	0	0	3	3	
B	4	3	1	3						

Melody

Drums

Steel gt

Dist. gt

Dist. gt

Bass

Strings

Strings

Strings

Piano

25

Melody

Drums

Steel gt

Clean gt

Dist. gt

Dist. gt

Bass

Strings

Strings

Cello

Cello

Piano

Guitar Tab for Dist. gt:

T	3	3		
A	4	4		
B	5	5	2 2	
	5	5	0 0	

27

Melody  
Drums  
Steel gt  
Clean gt  
Bass  
Strings  
Cello  
Piano

29

Melody  
Drums  
Steel gt  
Clean gt  
Bass  
Strings  
Strings  
Cello  
Piano

31

Melody  
Drums  
Steel gt  
Clean gt  
Bass  
Strings  
Strings  
Cello

33

Melody  
Drums  
Steel gt  
Clean gt  
Dist. gt  
Bass  
Strings  
Strings  
Cello  
Cello

35

Melody  
Drums  
Steel gt  
Dist. gt  
Bass  
Strings  
Cello  
Cello

37

Melody  
Drums  
Steel gt  
Dist. gt  
Dist. gt  
Bass  
Strings  
Cello

39

Melody

Drums

Steel gt

Dist. gt

Dist. gt

Bass

Strings

Strings

T  
A  
B

1 1 1 1 0 1 0 0 1 4 3 3

43

Drums

Clean gt

Dist. gt

Bass

Choir ah

Strings

Cello

Piano

45

Drums

Clean gt

Dist. gt

Bass

Choir ah

Strings

Cello

Piano

47

Drums

Clean gt

Dist. gt

Bass

Choir ah

Strings

Cello

Piano

49

Melody

Drums

Clean gt

Dist. gt

Bass

Choir ah

Strings

Strings

Cello

Cello

Strings

Piano

51

Melody  
Drums  
Bass  
Strings  
Cello  
Cello  
Strings  
Piano

53

Melody  
Drums  
Clean gt  
Bass  
Strings  
Cello  
Cello  
Strings  
Piano

55

Melody

Drums

Clean gt

Bass

Strings

Cello

Cello

Strings

57

Melody

Drums

Clean gt

Dist. gt

Dist. gt

Bass

Strings

Cello

Cello

Strings

59

Melody

Drums

Dist. gt

Dist. gt

Bass

Strings

Strings

61

Melody

Drums

Dist. gt

Dist. gt

Bass

Strings

Strings

Dist. gt Tab 1: 0 0 4 4 0 0 4

Dist. gt Tab 2: 3 3 3 1 1 1

63

Melody

Drums

Dist. gt

Dist. gt

Bass

Strings

Dist. gt Tab 1: 4 1 1 1 0 1 1 0 1 4 4 0 0 4

Dist. gt Tab 2: 4 4 4 4 3 3 3 3 1 1 1

65

Melody

Drums

Dist. gt

Dist. gt

Bass

Strings

67

Melody

Drums

Dist. gt

Dist. gt

Bass

Strings

Strings

Cello

Cello

69

Drums

Dist. gt

Dist. gt

Bass

Strings

Strings

Cello

Cello

- Drums:** Features a complex rhythmic pattern with various drum sounds indicated by asterisks and 'x' marks.
- Dist. gt (Fretboard):** Shows fingerings for the guitar, with fret numbers (3, 7, 10, 12, 10, 3, 10, 7) and string numbers (T, A, B) indicated.
- Strings:** Includes parts for Violins, Violas, Cellos, and Double Basses, with various articulations and dynamics.

71

Melody

Drums

Steel gt

Clean gt

Dist. gt

Dist. gt

Bass

Choir ah

Strings

Strings

Cello

Cello

Strings

Piano

# Elton John - Believe

## Melody

♩ = 69,999985

9

13

17

21

26

30

34

38

9

50

54

58

61

65

68

Elton John - Believe

Drums

♩ = 69,999985

4/4

4

6

8

10

13

16

19

22

24

6 6

V.S.

26

28

31

33

35

37

39

41

43

45

Drums

V.S.

4

Drums

67

69

71

Elton John - Believe

Steel gt

♩ = 69,999985

5

7

10

13

15

17

4

22

24

26

28

30

32

34

36

38

40

42

**31**

# Elton John - Believe

Clean gt

♩ = 69,999985

24

28

32

7

42

45

49

2

55

15

# Elton John - Believe

Dist. gt

♩ = 69,999985

**16**

**21**

**12**

**38**

**16**

**58**

**64**

**69**

# Elton John - Believe

Dist. gt

♩ = 69,999985  
**16**

E									
T									
A									
B									
E									
A									

22

T	0	1	4	3	3	4	4	1	0	1	0	0	1	4	3	3	3	3
A	0	0	0	3	3	3	3	1	1	1	0	0	0	0	5	5	5	5
B																		

26

T																		
A																		
B																		

37

T																		
A	0	0	0	3	3	3	3	1	1	1	1	0	1	0	0	0	5	5
B	1	3																

41

T	3	4	5	5	0	0	0	0	10	8	6	3	6	8	3	3	1	3	1	3	3	8	6	3	6	8	3
A																											
B																											

45

T	3	1	3	1	3	3	10	8	6	3	6	8	3	3	1	3	1	3	3
A																			
B																			

48

T	8	6	3	6	8	3	3	1	3	1	3	3							
A																			
B																			

2 57

Dist. gt

T									
A	3	1	1 3	3	0	0	0		0
B	1	4	4 1	3	3	3	1	6	3
								4	3
									1
									3

62

T	0	1	4	4	0	1	4	4	1	1	1	0	1	1	1	4	4	1	4	
A																				
B	3	3	3	1	1	1		4	4	4	4	3	3	3	3	3	3	1	1	1

65

T	4	1	1	1	1	0	1	1	1	4	4	1	4	4	1	1	1	0	1
A		1				0	0												
B	4	6	4			3	3	3	3	3	3	1	1	1	4	6		3	3

68

T	1	3	8	8	1	8	8	3	3	7	10	10	3	10	7
A															
B															

70

T	3	3	3	8	8	8	1	3	3	3	3	0	0
A	4	3	4	8	8	4	1	3	3	3	3	3	3
B												3	3

Choir ah

Elton John - Believe

♩ = 69,999985

**41**

46

**23**

# Elton John - Believe

## Strings

♩ = 69,999985

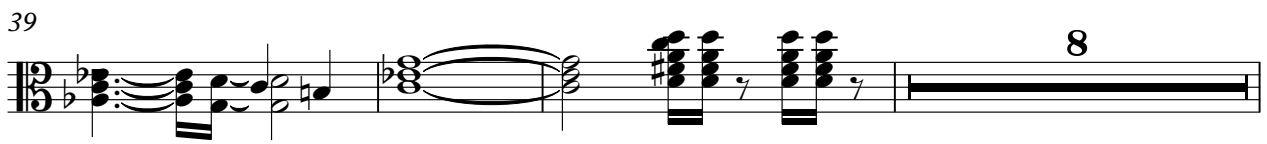
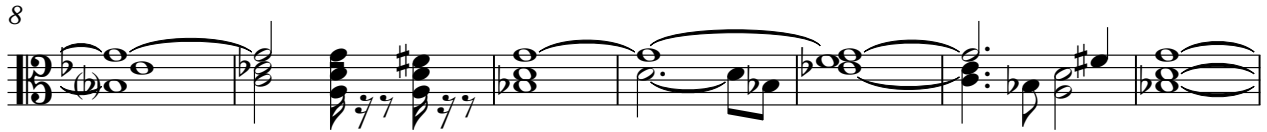

2

Strings

50

57

63

68

Elton John - Believe

Strings

♩ = 69,999985

8

15

25

33

44

50

70

Elton John - Believe

Cello

♩ = 69,999985

24 7

34 5

43

46

49

54 3

58 10 3

70

# Elton John - Believe

Cello

♩ = 69,999985

24

29

37

3

7

50

54

57

10

3

69

# Elton John - Believe

Strings

♩ = 69,999985

8

13

27

51

3

58

61

11

Piano

Elton John - Believe

♩ = 69,999985

6

10

16

20

25

30

44

49

53

11

19