

Elton John - bennie

♩ = 67,000031  
MELODY

Alto Saxophone

Alto Saxophone

Percussion

SN

Percussion

BD

Percussion

HH

Percussion

CRASH

Percussion

HH OPEN

Percussion

L TOM

Percussion

HTOM

Tom-toms

MTOM

Tom-toms

CLAPS

Handclap

RHYTHM GUITAR

Jazz Guitar

BASS

Electric Bass

Electric Bass

♩ = 67,000031  
ORGAN

Percussive Organ

PIANO

Solo

Solo

Solo

Solo

Solo

Solo

Solo

Solo

5

8

11

Alto Sax.

Alto Sax.

Perc.

Perc.

Perc.

J. Gtr.

E. Bass

E. Bass

Solo

Solo

Solo

Solo

Solo

14

17

Alto Sax.

Alto Sax.

Perc.

Perc.

Perc.

Perc.

Perc.

Tom-t.

Tom-t.

J. Gtr.

E. Bass

E. Bass

Solo

Solo

Solo

Solo

Solo

Solo

Solo

Solo

Solo

Solo

20

23

Alto Sax.

Alto Sax.

Perc.

Perc.

Perc.

J. Gtr.

E. Bass

E. Bass

Solo

Solo

Solo

Solo

Solo

26

The musical score consists of the following parts:

29

Alto Sax.

Alto Sax.

Perc.

Perc.

Perc.

J. Gtr.

E. Bass

E. Bass

Solo

Solo

Solo

Solo

Solo

32

Alto Sax.

Alto Sax.

Perc.

Perc.

Perc.

Perc.

Tom-t.

Tom-t.

J. Gtr.

E. Bass

E. Bass

Solo

Solo

Solo

Solo

Solo

Solo

Solo

Solo

Solo

35

Alto Sax.

Alto Sax.

Perc.

Perc.

Perc.

Perc.

Perc.

Tom-t.

Tom-t.

J. Gtr.

E. Bass

E. Bass

Solo

Solo

Solo

Solo

Solo

Solo

Solo

Solo

Solo

Solo

38

The musical score for page 38 consists of the following parts:

41

Perc. Perc. Perc. Perc. Tom-t. Tom-t. H.C. J. Gtr. E. Bass E. Bass Solo Solo Solo Solo Solo Solo Solo Solo Solo Solo

47

Alto Sax.

Alto Sax.

Perc.

Perc.

Perc.

J. Gtr.

E. Bass

E. Bass

Solo

Solo

Solo

Solo

Solo

50

Alto Sax.

Alto Sax.

Perc.

Perc.

Perc.

Perc.

Tom-t.

Tom-t.

J. Gtr.

E. Bass

E. Bass

Solo

Solo

Solo

Solo

Solo

Solo

Solo

Solo

Solo

53

Alto Sax.

Alto Sax.

Perc.

Perc.

Perc.

Perc.

Perc.

Tom-t.

Tom-t.

J. Gtr.

E. Bass

E. Bass

Solo

Solo

Solo

Solo

Solo

Solo

Solo

Solo

Solo

Solo

Solo

56

- Alto Sax. (Two staves): Both staves play identical melodic lines with slurs and accents.
- Perc. (Four staves): The first two staves play rhythmic patterns with eighth and sixteenth notes. The third staff uses 'x' marks to indicate specific percussion hits. The fourth staff has rests.
- Tom-t. (Two staves): Both staves have rests for most of the piece, with a melodic phrase appearing in the second measure of the second staff.
- H.C. (One staff): Plays a simple rhythmic pattern of quarter notes.
- J. Gtr. (One staff): Plays a complex, syncopated rhythm with many beamed notes.
- E. Bass (Two staves): Both staves play a rhythmic line with triplets indicated by a '3' over the notes.
- Perc. Organ (One staff): Plays a melodic line with slurs and accents.

59

Alto Sax.

Alto Sax.

Perc.

Perc.

Perc.

H.C.

J. Gtr.

E. Bass

E. Bass

Perc. Organ

Solo

Solo

Solo

Solo

Solo

Solo

61

Alto Sax.  
Alto Sax.  
Perc.  
Perc.  
Perc.  
Perc.  
Tom-t.  
Tom-t.  
H.C.  
J. Gtr.  
E. Bass  
E. Bass  
Perc. Organ  
Solo  
Solo  
Solo  
Solo  
Solo  
Solo  
Solo  
Solo

63

Alto Sax.

Alto Sax.

Perc.

Perc.

Perc.

H.C.

J. Gtr.

E. Bass

E. Bass

Perc. Organ

Solo

Solo

Solo

Solo

Solo

Solo

65

Alto Sax.

Alto Sax.

Perc.

Perc.

Perc.

Perc.

Tom-t.

Tom-t.

H.C.

J. Gtr.

E. Bass

E. Bass

Perc. Organ

Solo

Solo

Solo

Solo

Solo

Solo

Solo

Solo

Solo

67

The musical score is divided into two systems. The first system includes:

- Perc.** (top): Four staves. The first staff has a treble clef and contains a few notes. The second and third staves have a double bar line at the start. The fourth staff has a treble clef and contains a few notes.
- J. Gtr.**: Treble clef, playing a rhythmic pattern of eighth notes with a slash through the stem.
- E. Bass** (two staves): Bass clef, playing a rhythmic pattern of eighth notes with a slash through the stem.
- Perc. Organ**: Treble and bass clefs, mostly silent with some activity in the second measure.

The second system includes:

- Solo** (six staves): Treble clef, featuring complex, fast-moving melodic lines with many beamed notes.

69

Perc. Perc. Perc. Perc. Tom-t. Tom-t. H.C. J. Gtr. E. Bass E. Bass Perc. Organ Solo Solo Solo Solo Solo Solo Solo Solo Solo

71

Perc. Perc. Perc. Perc. Perc. Tom-t. Tom-t. H.C. J. Gtr. E. Bass E. Bass Solo Solo Solo Solo Solo Solo Solo Solo Solo Solo

Alto Saxophone

Elton John - bennie

$\text{♩} = 67,000031$   
MELODY 5

5

8

11

14

17

20

3

26

29

32

35

V.S.

Alto Saxophone

38 **9**

49

52

55

59

63

65 **7**

Alto Saxophone

Elton John - bennie

♩ = 67,000031

5

8

11

14

17

20

3

26

29

32

35

V.S.

Alto Saxophone

38 **9**

49

52

55

59

63

65 **7**

Percussion

Elton John - bennie

SN  $\text{♩} = 67,000031$   
5

11

17

22

28

34

39

44

50

55

V.S.

2

Percussion

60

65

69

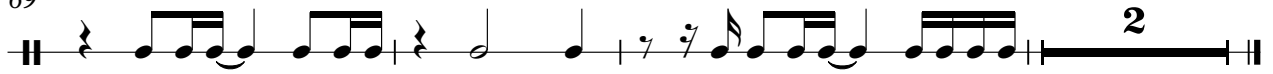

Percussion

Elton John - bennie

BD ♩ = 67,000031

6

11

17

22

27

32

37

42

47

V.S.

Percussion

Elton John - bennie

♩ = 67,000031

HH

4/4

6

10

14

18

22

26

30

34

38

V.S.

2

# Percussion

42

46

50

54

58

62

66

69

**2**

Percussion

Elton John - bennie

♩ = 67,000031  
CRASH

**71**

Percussion

Elton John - bennie

♩ = 67,000031  
HH OPEN

2 13

20 17 17

55 15

Percussion

Elton John - bennie

♩ = 67,000031  
LTOM

2 10

17 14

36

42 10

57 3 3

66 3 2

Tom-toms

Elton John - bennie

♩ = 67,000031

HTOM

2 10

17 14

36

42 10

57 3 3

66 3 2

Tom-toms

Elton John - bennie

♩ = 67,000031

MTOM

2 10

16 14

35

41 10

55 3 3

65 3 2

Handclap

Elton John - bennie

♩ = 67,000031  
CLAPS

37

4/4

42

14

4/4

61

4/4

67

2

4/4

Jazz Guitar

Elton John - bennie

♩ = 67,000031  
RHYTHM GUITAR

5

8

10

12

15

18

25

28

30

33

V.S.

36

4

43

46

48

51

54

57

60

63

66

69

71

# Elton John - bennie

Electric Bass

♩ = 67,000031  
BASS

4

7

11

14

17

20

23

27

31

V.S.

34

37

40

43

47

50

53

56

59

62

65

68

70

Elton John - bennie

Electric Bass

♩ = 67,000031

4

7

11

14

17

20

23

27

31

V.S.

34

37

40

43

47

50

53

56

59

62

65

68

70

Elton John - bennie

Solo

♩ = 67,000031  
PIANO

V.S.

Solo

3

V.S.

62

64

66

68

70

71

Elton John - bennie

Solo

♩ = 67,000031

4

7

10

13

16

18

21

23

26

V.S.

51

53

56

58

61

64

66

68

70

# Elton John - bennie

Solo

♩ = 67,000031

4

7

10

13

16

19

22

25

28

V.S.

31

34

37

40

43

46

49

52

55

58

61

64

67

70

# Elton John - bennie

Solo

♩ = 67,000031

**5**

9

13

16

19

22

26

30

34

37

V.S.

40

44

48

52

55

58

61

64

67

70

Elton John - bennie

Solo

♩ = 67,000031

4

6

8

10

12

14

16

18

20

V.S.

V.S.

62

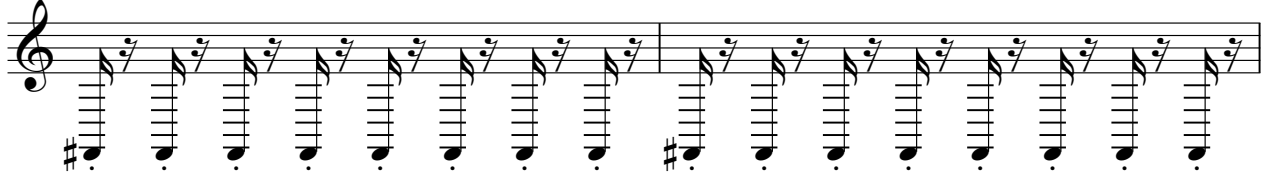

64

66

68

70

Solo

Elton John - bennie

♩ = 67,000031

**71**

Elton John - bennie

Solo

♩ = 67,000031

# Elton John - bennie

Solo

♩ = 67,000031

# Elton John - bennie

Solo

♩ = 67,000031

2 10

16 14

34

39 10

54 3

61 3

69 2

Elton John - bennie

Solo

♩ = 67,000031

**37**

40

**14**

57

61

65

69

**2**