

# Elton John - Blessed

0.0"  
1.1,00  
BLESSED / Copyright © Elton John - Arrangement Andri Provost

♩ = 103,000046

Mélodie

Batterie

Marimba

Harp

Elec. Guitare

Ac. Guitare

Basse

Cymbale

Cordes Synth

Voix Pad

New age pad

Coeur Pad

♩ = 103,000046

Cordes 1

Cordes 2

Grand Piano

4

Batterie

Marimba

Harp

Ac. Guitare

Basse

Cordes Synth

Voix Pad

Coeur Pad

Grand Piano

5

Batterie

Marimba

Harp

Ac. Guitare

Basse

Cordes Synth

Voix Pad

Coeur Pad

Grand Piano

9

11

Mélie

Batterie

Marimba

Basse

Cordes Synth

Voix Pad

Coeur Pad

Cordes 1

Grand Piano

12

Mélie

Batterie

Basse

Cordes Synth

Grand Piano

13

Mélodie

Batterie

Ac. Guitare

Basse

Cordes Synth

Grand Piano

14

Mélodie

Batterie

Ac. Guitare

Basse

Cordes Synth

Grand Piano

15

Mélo die

Batterie

Ac. Guitare

Basse

Cordes Synth

Grand Piano

17

Mélo die

Batterie

Ac. Guitare

Basse

Cordes Synth

Cordes 1

Grand Piano

18

Mélie

Batterie

Ac. Guitare

Basse

Cordes Synth

Grand Piano

19

Mélie

Batterie

Ac. Guitare

Basse

Cordes Synth

Coeur Pad

Grand Piano

20

Mélo die

Batterie

Ac. Guitare

Basse

Cordes Synth

Coeur Pad

Grand Piano

22

Mélo die

Batterie

Ac. Guitare

Basse

Cordes Synth

Coeur Pad

Grand Piano

24

Mélie

Batterie

Basse

Cordes Synth

Grand Piano

25

Mélie

Batterie

Ac. Guitare

Basse

Cordes Synth

Grand Piano

26

Mélodie

Batterie

Ac. Guitare

Basse

Cordes Synth

Grand Piano

27

Mélodie

Batterie

Ac. Guitare

Basse

Cordes Synth

Grand Piano

29

Mélie

Batterie

Ac. Guitare

Basse

Cordes Synth

Grand Piano

30

Mélie

Batterie

Ac. Guitare

Basse

Cordes Synth

Grand Piano

31

Mélodie  
Batterie  
Ac. Guitare  
Basse  
Cordes Synth  
Coeur Pad  
Grand Piano

33

Mélodie  
Batterie  
Ac. Guitare  
Basse  
Cordes Synth  
Coeur Pad  
Grand Piano

34

Mélodie

Batterie

Ac. Guitare

Basse

Cymbale

Cordes Synth

Coeur Pad

Grand Piano

35

Mélodie

Batterie

Basse

Cordes Synth

Coeur Pad

Grand Piano

37

Mélie

Batterie

Basse

Cordes Synth

Coeur Pad

Grand Piano

39

Mélie

Batterie

Ac. Guitare

Basse

Cordes Synth

Coeur Pad

Grand Piano

41

Mélie

Batterie

Elec. Guitare

Ac. Guitare

Basse

Cordes Synth

Coeur Pad

Grand Piano

43

Mélie

Batterie

Elec. Guitare

Ac. Guitare

Basse

Cordes Synth

Coeur Pad

Grand Piano

45

Mélo die

Batterie

Ac. Guitare

Basse

Cordes Synth

Coeur Pad

Grand Piano

47

Batterie

Harp

Ac. Guitare

Basse

Cordes Synth

Coeur Pad

Grand Piano

48

Batterie

Harp

Ac. Guitare

Basse

Cordes Synth

Coeur Pad

49

Batterie

Marimba

Harp

Basse

Cordes Synth

Coeur Pad

Grand Piano

50

Mélodie

Batterie

Marimba

Harp

Ac. Guitare

Basse

Cordes Synth

Coeur Pad

Grand Piano

Detailed description of the musical score: The score is for a multi-instrument ensemble. It consists of nine staves. The top staff, labeled 'Mélodie', is a treble clef staff with a whole rest in the first measure and a half rest in the second. The second staff, 'Batterie', is a drum set staff with a complex rhythmic pattern of eighth and sixteenth notes. The third staff, 'Marimba', is a treble clef staff with a whole rest in the first measure and a half note in the second. The fourth staff, 'Harp', is a treble clef staff with a melodic line of eighth and sixteenth notes. The fifth staff, 'Ac. Guitare', is a treble clef staff with a melodic line of eighth and sixteenth notes. The sixth staff, 'Basse', is a bass clef staff with a long note in the first measure and a half note in the second. The seventh staff, 'Cordes Synth', is a treble clef staff with a long note in the first measure and a half note in the second. The eighth staff, 'Coeur Pad', is a treble clef staff with a melodic line of eighth and sixteenth notes. The ninth staff, 'Grand Piano', is a treble clef staff with a complex rhythmic pattern of eighth and sixteenth notes.

52

Batterie

Marimba

Harp

Ac. Guitare

Basse

Cordes Synth

Coeur Pad

Grand Piano

54

Mélie

Batterie

Harp

Basse

Cordes Synth

Coeur Pad

Cordes 1

Grand Piano

56

Mélie

Batterie

Ac. Guitare

Basse

Cordes Synth

Cordes 1

Grand Piano

58

Mélie

Batterie

Ac. Guitare

Basse

Cordes Synth

Grand Piano

60

Mélie

Batterie

Ac. Guitare

Basse

Cordes Synth

Grand Piano

61

Mélie

Batterie

Ac. Guitare

Basse

Cordes Synth

Coeur Pad

Grand Piano

63

Mélie

Batterie

Basse

Cordes Synth

Coeur Pad

Grand Piano

64

Mélie

Batterie

Ac. Guitare

Basse

Cordes Synth

Coeur Pad

Grand Piano

65

Mélodie

Batterie

Ac. Guitare

Basse

Cymbale

Cordes Synth

Coeur Pad

Grand Piano

66

Mélodie

Batterie

Ac. Guitare

Basse

Cordes Synth

Coeur Pad

Grand Piano

68

Mélie

Batterie

Ac. Guitare

Basse

Cordes Synth

Coeur Pad

Grand Piano

70

Mélie

Batterie

Ac. Guitare

Basse

Cordes Synth

Coeur Pad

Grand Piano

72

Mélie

Batterie

Elec. Guitare

Ac. Guitare

Basse

Cordes Synth

Coeur Pad

Grand Piano

74

Mélie

Batterie

Elec. Guitare

Basse

Cordes Synth

Coeur Pad

Cordes 2

Grand Piano

76

Mélie

Batterie

Basse

Cordes Synth

Coeur Pad

Cordes 2

Grand Piano

78

Mélie

Batterie

Elec. Guitare

Basse

Cordes Synth

Coeur Pad

Cordes 2

Grand Piano

80

Mélie

Batterie

Elec. Guitare

Basse

Cordes Synth

Coeur Pad

Cordes 2

Grand Piano

82

Mélodie

Batterie

Elec. Guitare

Basse

Cordes Synth

Coeur Pad

Cordes 2

Grand Piano

Detailed description of the musical score: The score is for page 30, measures 82-85. It features eight staves. The 'Mélodie' staff (treble clef) starts with a quarter note G4, followed by quarter notes F4, E4, and D4, then a half note C4. The 'Batterie' staff (percussion clef) shows a complex rhythmic pattern with eighth and sixteenth notes, including 'x' marks for cymbals. The 'Elec. Guitare' staff (treble clef) has a melodic line with a flat sign and a slash. The 'Basse' staff (bass clef) has a simple bass line with quarter notes. The 'Cordes Synth' staff (treble clef) has long, sustained notes with a tremolo effect. The 'Coeur Pad' staff (treble clef) has sustained chords with a flat sign. The 'Cordes 2' staff (bass clef) has sustained notes with a flat sign. The 'Grand Piano' staff (treble clef) has a complex accompaniment with chords and moving lines.

84

Mélie

Batterie

Ac. Guitare

Basse

Cordes Synth

Coeur Pad

Cordes 2

Grand Piano

86

Batterie

Marimba

Harp

Ac. Guitare

Basse

Cordes Synth

Coeur Pad

Cordes 2

Grand Piano

88

Batterie

Marimba

Harp

Ac. Guitare

Basse

Cordes Synth

Grand Piano

89

91

92

Batterie

Elec. Guitare

Basse

Cordes Synth

Coeur Pad

Cordes 2

Grand Piano

93

Mélo die

Batterie

Elec. Guitare

Basse

Cordes Synth

Coeur Pad

Cordes 2

Grand Piano

95

Mélodie

Batterie

Basse

Cordes Synth

Coeur Pad

Cordes 2

Grand Piano

97

This musical score is arranged for nine instruments. The **Batterie** part features a complex rhythmic pattern with two triplet markings. The **Marimba** and **Harp** parts have sparse, melodic lines. The **Ac. Guitare** and **Basse** parts provide harmonic support with simple melodic lines. The **Cordes Synth** part includes a sustained chord. The **New age pad** and **Coeur Pad** parts have short, atmospheric phrases. The **Grand Piano** part features a dense, multi-voiced texture with many notes.

99

Batterie

Marimba

Harp

Ac. Guitare

Basse

Cordes Synth

Coeur Pad

Grand Piano

101

Batterie

Basse

Cordes Synth

Coeur Pad

Grand Piano

102

Batterie

Elec. Guitare

Basse

Cordes Synth

Coeur Pad

Grand Piano

103

Batterie

Elec. Guitare

Basse

Cordes Synth

Coeur Pad

Grand Piano

105

Mélie

Batterie

Elec. Guitare

Basse

Cordes Synth

Coeur Pad

Cordes 2

Grand Piano

107

Mélie

Batterie

Ac. Guitare

Basse

Cordes Synth

New age pad

Coeur Pad

Cordes 2

Grand Piano

109

Batterie

Marimba

Harp

Ac. Guitare

Basse

Cordes Synth

Grand Piano

110

111

112

Batterie

Ac. Guitare

Basse

Cordes Synth

Coeur Pad

Grand Piano

113

Batterie

Elec. Guitare

Ac. Guitare

Basse

Cordes Synth

Coeur Pad

Grand Piano

114

115

117

Mélie

Batterie

Ac. Guitare

Basse

Cordes Synth

Coeur Pad

Cordes 2

Grand Piano

119

Batterie

Harp

Ac. Guitare

Basse

Cordes Synth

Coeur Pad

Cordes 2

Grand Piano

121

Batterie

Marimba

Harp

Ac. Guitare

Basse

Cordes Synth

Coeur Pad

Grand Piano

124

125

Batterie

Marimba

Harp

Ac. Guitare

Basse

Cordes Synth

Coeur Pad

Cordes 2

Grand Piano

127

Ac. Guitare

Basse

Cordes Synth

Coeur Pad

Cordes 2

Grand Piano

Mélodie

Elton John - Blessed

♩ = 103,000046

**10**

15

20

26

30

35

39

43

**3** **4**

54

59

64

69

73

77

81

86

106

117

# Elton John - Blessed

Batterie

♩ = 103,000046

4/4

4

6

8

10

11

12

14

16

18

V.S.

2

# Batterie

20

22

24

26

28

30

32

34

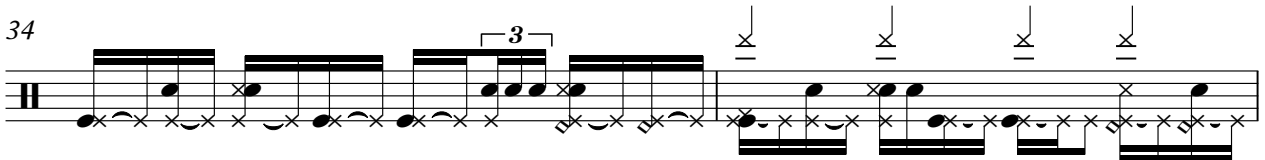

36

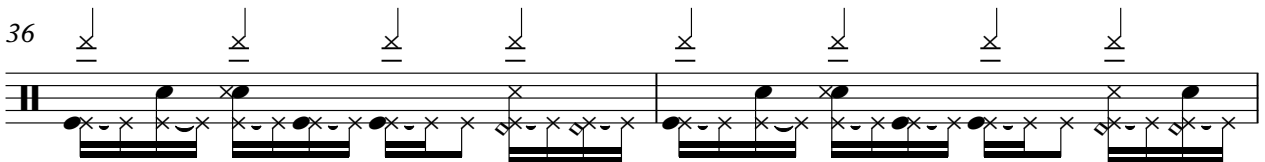

38

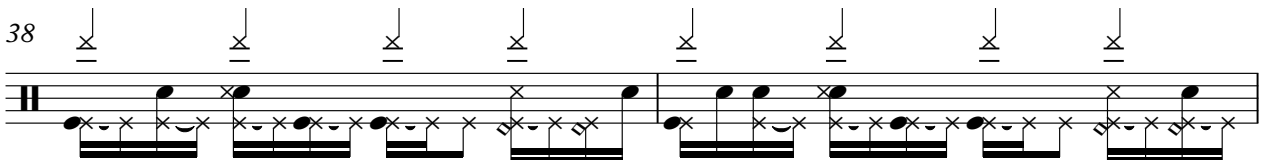

Batterie

40

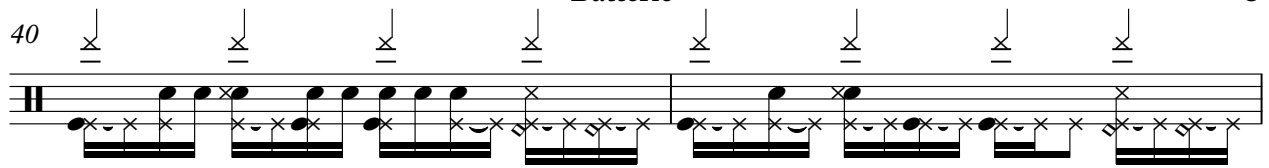

42

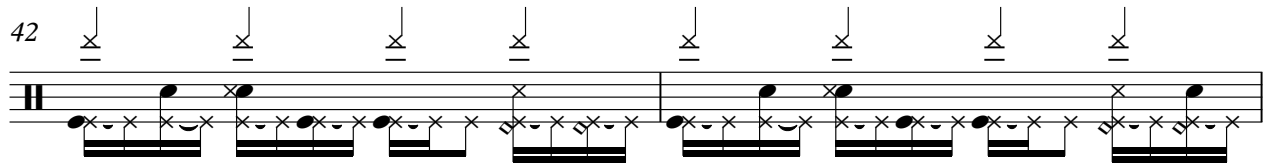

44

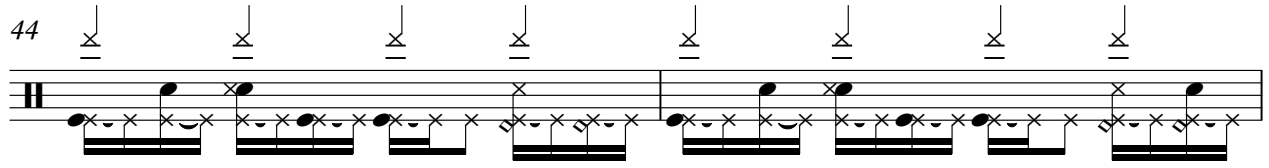

46

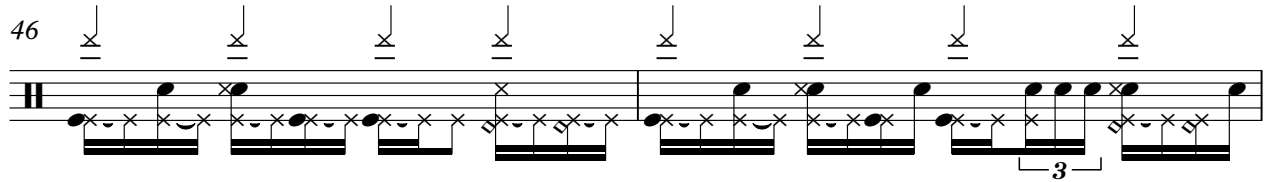

48

49

51

53

54

56

58

60

62

64

65

67

69

71

73

75

Batterie

77

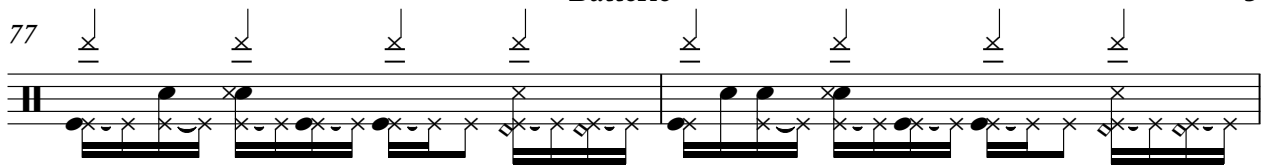

79

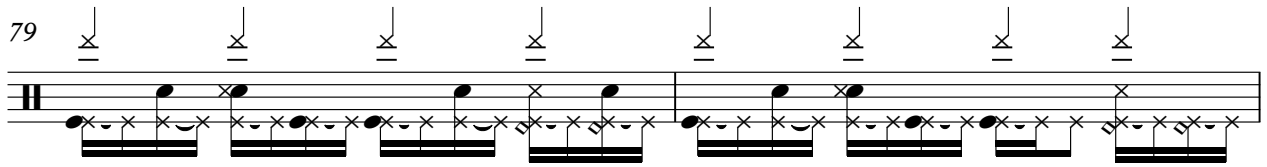

81

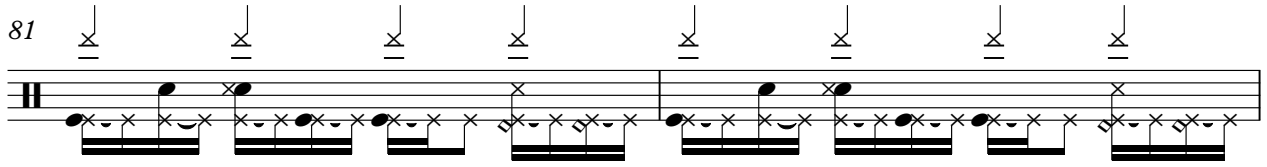

83

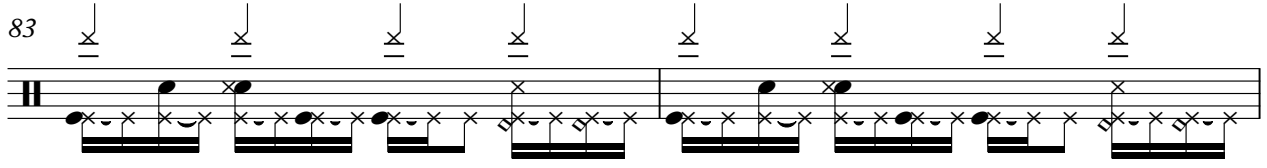

85

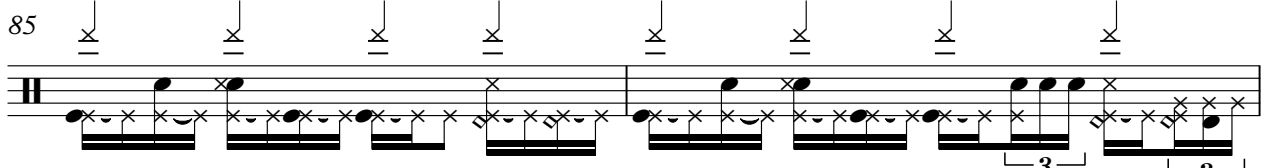

87

89

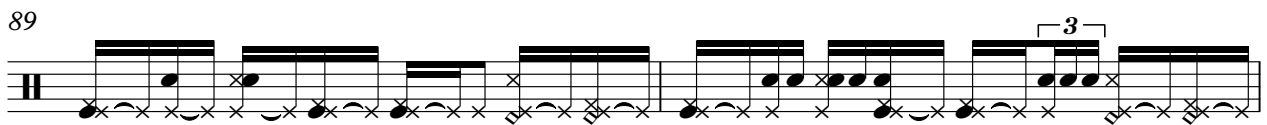

91

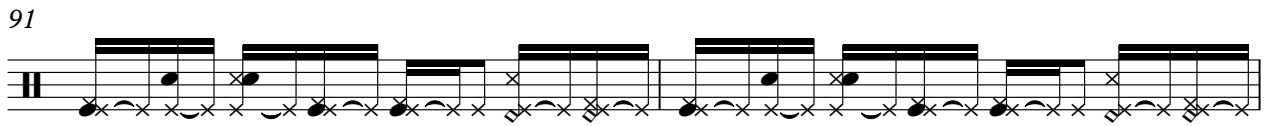

93

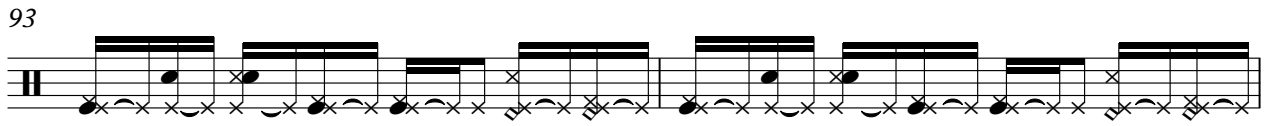

95

V.S.

6

Batterie

97

99

101

103

105

107

109

111

112

114

Marimba

Elton John - Blessed

♩ = 103,000046

2

6

10

37

50

33

87

8

98

8

109

9

121

125

3

Harp

Elton John - Blessed

♩ = 103,000046

2

6

10 36

49

53 32

87 8

98 8

109 8

120

124 3

# Elton John - Blessed

Ac. Guitare

♩ = 103,000046

6

13

17

20

25

30

34

42

46

50

54

60

64

67

70

73

88

99

109

113

116

121

125

# Elton John - Blessed

Basse

♩ = 103,000046

2

11

19

26

33

38

43

49

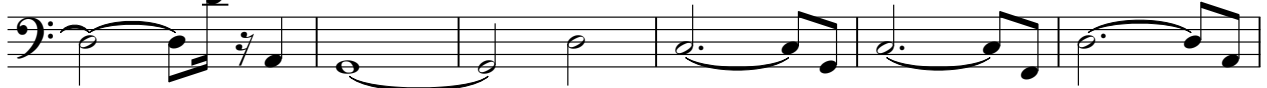

55

61

V.S.

66

71

76

81

86

93

99

104

111

118

123

126

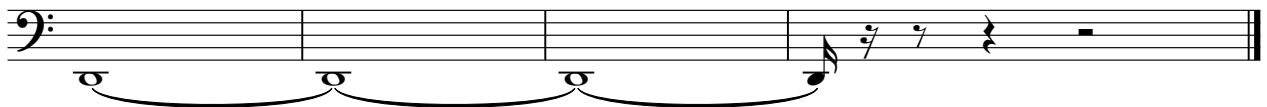

Cymbale

Elton John - Blessed

♩ = 103,000046

**31**

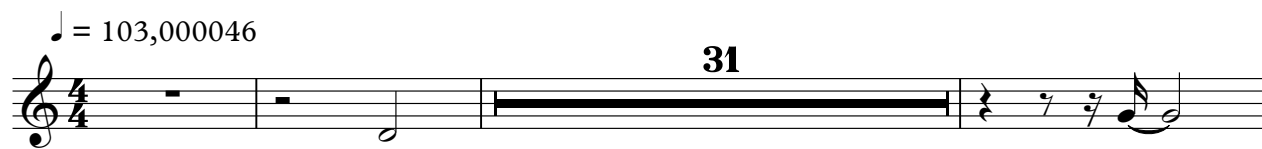

35

**30**

**64**

# Elton John - Blessed

Cordes Synth

♩ = 103,000046

2

8

14

20

27

33

37

42

49

56

V.S.

63

69

75

80

85

92

98

103

109

114

121

125

Voix Pad

Elton John - Blessed

♪ = 103,000046

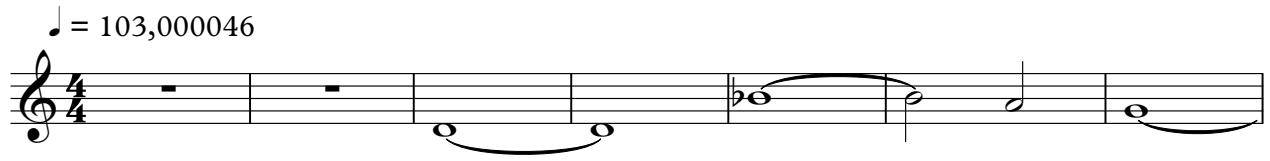

8

119

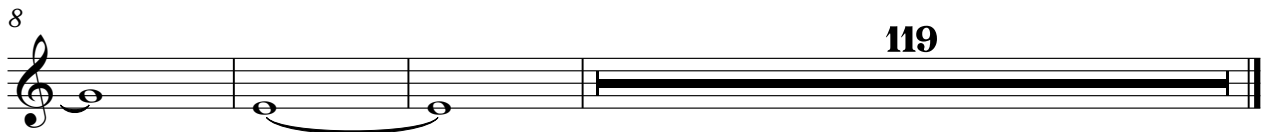

New age pad

# Elton John - Blessed

♩ = 103,000046

**96**

7

**98**

**10**

**21**

Coeur Pad

Elton John - Blessed

♩ = 103,000046

2

8

8

8

8

8

6

3

62

67

74

80

86

94

102

109

118

123

Cordes 1

Elton John - Blessed

♩ = 103,000046

9 5

17

37 73

Elton John - Blessed

Cordes 2

♩ = 103,000046

73

79

87

4

97

8

8

117

3

2

125

Elton John - Blessed

Grand Piano

♩ = 103,000046

3

7

11

14

17

20

23

27

30

34

V.S.

V.S.

105

108

111

114

117

121

124
