

Elton John - Blue Eyes 1

♩ = 70,000237

FR.HORN

DRUMS

MELODY

FRETLESS

E.PIANO 1

SYNBASS 2

E.PIANO 2

♩ = 70,000237

SLOWSTRING

STRINGS

A.PIANO 1

3

DRUMS

MELODY

E.PIANO 1

E.PIANO 2

A.PIANO 1

3

4

DRUMS

MELODY

E.PIANO 1

E.PIANO 2

A.PIANO 1

5

DRUMS

MELODY

E.PIANO 1

E.PIANO 2

A.PIANO 1

7

DRUMS

MELODY

E.PIANO 1

E.PIANO 2

A.PIANO 1

9

DRUMS

E.PIANO 1

E.PIANO 2

A.PIANO 1

10

DRUMS

MELODY

E.PIANO 1

E.PIANO 2

SLOWSTRING

STRINGS

A.PIANO 1

12

DRUMS

MELODY

E.PIANO 1

E.PIANO 2

SLOWSTRING

STRINGS

A.PIANO 1

14

DRUMS

MELODY

E.PIANO 1

E.PIANO 2

SLOWSTRING

STRINGS

A.PIANO 1

16

DRUMS

MELODY

E.PIANO 1

E.PIANO 2

SLOWSTRING

STRINGS

A.PIANO 1

18

DRUMS

MELODY

E.PIANO 1

E.PIANO 2

SLOWSTRING

A.PIANO 1

20

DRUMS

MELODY

E.PIANO 1

E.PIANO 2

SLOWSTRING

A.PIANO 1

22

DRUMS

MELODY

E.PIANO 1

E.PIANO 2

A.PIANO 1

23

DRUMS

MELODY

E.PIANO 1

E.PIANO 2

SLOWSTRING

STRINGS

A.PIANO 1

24

DRUMS

MELODY

E.PIANO 1

E.PIANO 2

SLOWSTRING

STRINGS

A.PIANO 1

26

FR.HORN

DRUMS

FRETLESS

E.PIANO 1

SYNBASS 2

SLOWSTRING

STRINGS

A.PIANO 1

28

DRUMS

MELODY

E.PIANO 1

E.PIANO 2

STRINGS

A.PIANO 1

30

FR.HORN

DRUMS

MELODY

FRETLESS

E.PIANO 1

SYNBRASS 2

E.PIANO 2

STRINGS

A.PIANO 1

32

FR.HORN

DRUMS

MELODY

E.PIANO 1

E.PIANO 2

STRINGS

A.PIANO 1

34

FR.HORN

DRUMS

MELODY

E.PIANO 1

E.PIANO 2

STRINGS

A.PIANO 1

35

FR.HORN

DRUMS

E.PIANO 1

E.PIANO 2

SLOWSTRING

A.PIANO 1

36

FR.HORN

DRUMS

MELODY

E.PIANO 1

E.PIANO 2

SLOWSTRING

A.PIANO 1

38

FR.HORN

DRUMS

MELODY

E.PIANO 1

E.PIANO 2

SLOWSTRING

A.PIANO 1

40

FR.HORN

DRUMS

MELODY

E.PIANO 1

E.PIANO 2

SLOWSTRING

STRINGS

A.PIANO 1

42

FR.HORN

DRUMS

MELODY

E.PIANO 1

E.PIANO 2

SLOWSTRING

STRINGS

A.PIANO 1

Detailed description of the musical score: The score is for page 13, starting at measure 42. It features seven staves. The FR.HORN staff has a treble clef and contains a melodic line with a quarter note, a quarter note, a quarter note with a flat, and a half note. The DRUMS staff uses a drum set icon and shows a complex rhythmic pattern with sixteenth notes and rests, marked with '6' for sixteenth notes. The MELODY staff has a treble clef and contains a quarter note, a quarter rest, and a triplet of quarter notes. The E.PIANO 1 staff has a grand staff (treble and bass clefs) and contains chords and a triplet of eighth notes. The E.PIANO 2 staff has a bass clef and contains chords and a triplet of eighth notes. The SLOWSTRING staff has a treble clef and contains a melodic line with a quarter note, a quarter note with a flat, and a quarter note. The STRINGS staff has a bass clef and contains a melodic line with a quarter note, a quarter note, and a half note. The A.PIANO 1 staff has a grand staff and contains chords and triplets of eighth notes.

44

FR.HORN

DRUMS

MELODY

E.PIANO 1

E.PIANO 2

SLOWSTRING

STRINGS

A.PIANO 1

46

DRUMS

MELODY

E.PIANO 1

E.PIANO 2

SLOWSTRING

A.PIANO 1

48

DRUMS

MELODY

E.PIANO 1

E.PIANO 2

A.PIANO 1

49

FR.HORN

DRUMS

MELODY

E.PIANO 1

E.PIANO 2

SLOWSTRING

STRINGS

A.PIANO 1

51

FR.HORN

DRUMS

MELODY

E.PIANO 1

SLOWSTRING

STRINGS

A.PIANO 1

53

FR.HORN

DRUMS

MELODY

E.PIANO 1

SLOWSTRING

STRINGS

A.PIANO 1

Detailed description of the musical score: The score is arranged in a system of seven staves. The top staff is for the French Horn (FR.HORN), the second for Drums (DRUMS), the third for the Melody line (MELODY), the fourth for the right hand of the E.Piano 1 (E.PIANO 1), the fifth for the Slow String section (SLOWSTRING), the sixth for the full String section (STRINGS), and the seventh for the left hand of the A.Piano 1 (A.PIANO 1). The score is divided into two systems. The first system covers measures 51 and 52. In measure 51, the French Horn plays a melodic line with a slur. The Drums play a complex rhythmic pattern with many 'x' marks. The Melody line features sixteenth-note runs with a '6' fingering. The E.Piano 1 right hand has a long note with a slur, and the left hand has a descending line. The Slow String section has a block chord with a slur. The full String section has a block chord with a slur. The A.Piano 1 left hand has a descending line with a '3' fingering. The second system covers measures 53 and 54. In measure 53, the French Horn has a long note with a slur. The Drums continue their rhythmic pattern. The Melody line has sixteenth-note runs with '6' and '3' fingerings. The E.Piano 1 right hand has a block chord with a slur, and the left hand has a descending line. The Slow String section has a long note with a slur. The full String section has a block chord with a slur. The A.Piano 1 left hand has a descending line with a '3' fingering. A double bar line is present on the left side of the page, between the first and second systems.

55

FR.HORN

DRUMS

MELODY

E.PIANO 1

SLOWSTRING

STRINGS

A.PIANO 1

56

DRUMS

MELODY

E.PIANO 1

SLOWSTRING

STRINGS

A.PIANO 1

58

FR.HORN

DRUMS

MELODY

FRETLESS

E.PIANO 1

SYNBRASS 2

SLOWSTRING

STRINGS

A.PIANO 1

FR.HORN

Elton John - Blue Eyes 1

♩ = 70,000237

23 2

30

35

41 4

50

56 2 2

Elton John - Blue Eyes 1

DRUMS

♩ = 70,000237

3

5

7

9

11

13

15

17

18

V.S.

2

DRUMS

20

22

23

24

26

29

31

33

35

37

DRUMS

V.S.

4

DRUMS

56

57

59

MELODY

Elton John - Blue Eyes 1

♩ = 70,000237

6

11

16

21

26

31

2

MELODY

36

41

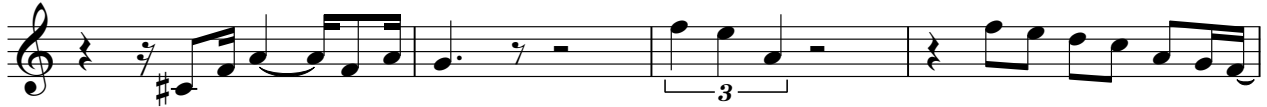

45

49

53

57

FRETLESS

Elton John - Blue Eyes 1

♩ = 70,000237

23

4/4 2/4 5/4 4/4

28

2

7

6 3

26

4/4 7/4 6/4 2/4

58

2

2/4 5/4 4/4 2/4

E.PIANO 1

Elton John - Blue Eyes 1

♩ = 70,000237

29

34

38

44

50

56

SYNBRASS 2

Elton John - Blue Eyes 1

♩ = 70,000237

23

28

2 **6** **3** **26**

58

2

♩ = 70,000237

6

6

6

6

5

6

6

6

6

9

6

6

6

6

13

6

6

6

6

17

6

6

6

22

6

6

24

3

2/4

5/4

4/4

28

32

36

40

44

49

51

SLOWSTRING

Elton John - Blue Eyes 1

♩ = 70,000237

8

15

21

2

28

7

40

45

3

54

59

2

STRINGS

Elton John - Blue Eyes 1

♩ = 70,000237

15

25

32

42

51

57

Elton John - Blue Eyes 1

A.PIANO 1

♩ = 70,000237

4

6

9

11

14

17

20

22

24

V.S.

53

55

57
