

Elton John - Blue Eyes 2

♩ = 71,000038

Alto Saxophone

Horn in F

Percussion

Fretless Electric Bass

♩ = 71,000038

Viola

Violoncello

Solo

Alto Sax.

Hn.

Perc.

E. Bass

Solo

5

Alto Sax. Hn. Perc. E. Bass Solo

7

Alto Sax. Hn. Perc. E. Bass Solo

8

Alto Sax.

Hn.

Perc.

E. Bass

Solo

10

Alto Sax.

Hn.

Perc.

E. Bass

Vla.

Solo

12

Alto Sax.

Hn.

Perc.

E. Bass

Vla.

Solo

14

Alto Sax.

Hn.

Perc.

E. Bass

Vla.

Solo

16

Alto Sax.

Hn.

Perc.

E. Bass

Vla.

Vc.

Solo

17

Alto Sax.

Hn.

Perc.

E. Bass

Vla.

Vc.

Solo

19

Alto Sax.

Hn.

Perc.

E. Bass

Vla.

Vc.

Solo

21

Alto Sax.

Hn.

Perc.

E. Bass

Vla.

Solo

23

Alto Sax.

Hn.

Perc.

E. Bass

Vla.

Solo

25

Alto Sax.

Hn.

Perc.

E. Bass

Vla.

Vc.

Solo

27

Alto Sax.

Hn.

Perc.

E. Bass

Vla.

Vc.

Solo

29

Alto Sax.

Hn.

Perc.

E. Bass

Vc.

Solo

31

Alto Sax.

Hn.

Perc.

E. Bass

Vc.

Solo

33

Alto Sax.

Hn.

Perc.

E. Bass

Vc.

Solo

34

Alto Sax.
Hn.
Perc.
E. Bass
Vla.
Vc.
Solo

36

Alto Sax.
Hn.
Perc.
E. Bass
Vla.
Solo

37

Alto Sax.

Hn.

Perc.

E. Bass

Vla.

Solo

39

Alto Sax.

Hn.

Perc.

E. Bass

Vla.

Solo

41

Alto Sax.

Hn.

Perc.

E. Bass

Vla.

Vc.

Solo

43

Alto Sax.

Hn.

Perc.

E. Bass

Vla.

Vc.

Solo

45

Alto Sax.

Hn.

Perc.

E. Bass

Vla.

Vc.

Solo

46

Alto Sax.

Hn.

Perc.

E. Bass

Vla.

Solo

47

Alto Sax.

Hn.

Perc.

E. Bass

Vla.

Solo

48

Alto Sax.

Hn.

Perc.

E. Bass

Vla.

Solo

49

Alto Sax.

Hn.

Perc.

E. Bass

Vla.

Solo

51

Alto Sax.

Hn.

Perc.

E. Bass

Vla.

Vc.

Solo

53

Alto Sax.

Hn.

Perc.

E. Bass

Vla.

Solo

54

Alto Sax.

Hn.

Perc.

E. Bass

Vla.

Solo

55

Alto Sax.

Hn.

Perc.

E. Bass

Vla.

Solo

57

Alto Sax.

Hn.

Perc.

E. Bass

Vla.

Vc.

Solo

59

Elton John - Blue Eyes 2

Alto Saxophone

♩ = 71,000038

6

12

17

21

26

31

36

41

45

V.S.

2

Alto Saxophone

49

53

56

60

Horn in F

Elton John - Blue Eyes 2

♩ = 71,000038

7

14

20

24

29

35

41

46

50

V.S.

54

58

Elton John - Blue Eyes 2

Percussion

♩ = 71,000038

4

7

10

13

16

19

22

25

29

V.S.

Percussion

Elton John - Blue Eyes 2

Fretless Electric Bass

♩ = 71,000038

2

Fretless Electric Bass

45

49

54

57

60

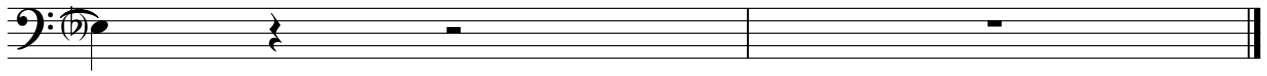

Viola

Elton John - Blue Eyes 2

♩ = 71,000038

8

15

20

26

7

37

43

3

48

3

53

58

Violoncello

Elton John - Blue Eyes 2

♩ = 71,000038

14

19

5

28

32

36

6

46

5

58

Elton John - Blue Eyes 2

Solo

♩ = 71,000038

4

7

9

11

14

16

18

20

22

V.S.

47

49

52

54

56

58

60
