

Elton John - Burn Down The Mission

♩ = 108,001083

FR.HORN

TRUMPET

TROMBONE

DRUMS

MELODY

STEEL GTR

FRETLESS

FRETLESS

ORGAN 2

♩ = 108,001083

STRINGS

A.PIANO 1

6

A.PIANO 1

8

MELODY

A.PIANO 1

♩ = 120,000000

♩ = 120,000000

28

MELODY

STEEL GTR

FRETLESS

ORGAN 2

A.PIANO 1

30

MELODY

STEEL GTR

FRETLESS

A.PIANO 1

32

MELODY

STEEL GTR

FRETLESS

A.PIANO 1

34

MELODY

STEEL GTR

FRETLESS

ORGAN 2

A.PIANO 1

36

MELODY

STEEL GTR

FRETLESS

ORGAN 2

A.PIANO 1

38

MELODY

STEEL GTR

FRETLESS

ORGAN 2

A.PIANO 1

44

DRUMS

MELODY

STEEL GTR

FRETLESS

ORGAN 2

A.PIANO 1

46

DRUMS

MELODY

STEEL GTR

FRETLESS

ORGAN 2

A.PIANO 1

48

DRUMS

MELODY

STEEL GTR

FRETLESS

ORGAN 2

A.PIANO 1

49

DRUMS

MELODY

STEEL GTR

FRETLESS

ORGAN 2

A.PIANO 1

51

DRUMS

MELODY

STEEL GTR

FRETLESS

ORGAN 2

A.PIANO 1

53

DRUMS

MELODY

STEEL GTR

FRETLESS

ORGAN 2

A.PIANO 1

55

DRUMS

MELODY

STEEL GTR

FRETLESS

ORGAN 2

A.PIANO 1

57

DRUMS

MELODY

STEEL GTR

FRETLESS

ORGAN 2

A.PIANO 1

59

DRUMS

MELODY

STEEL GTR

FRETLESS

ORGAN 2

A.PIANO 1

61

DRUMS

MELODY

STEEL GTR

FRETLESS

ORGAN 2

STRINGS

A.PIANO 1

- Measures 63-65:** DRUMS, FRETLESS (bass), ORGAN 2, STRINGS, and A.PIANO 1. The FRETLESS part features triplets. The ORGAN 2 and STRINGS parts are sustained chords. A.PIANO 1 has a complex, multi-voiced texture.
- Measure 65:** DRUMS and A.PIANO 1. FRETLESS is silent.
- Measures 66-68:** DRUMS, FRETLESS, and A.PIANO 1. FRETLESS has a melodic line. A.PIANO 1 continues with a complex texture.
- Measures 69-70:** DRUMS, FRETLESS, and A.PIANO 1. FRETLESS has a melodic line. A.PIANO 1 continues with a complex texture.

Double bar lines are present between measures 65 and 66, and between 68 and 69.

71

FR.HORN

TRUMPET

TROMBONE

DRUMS

FRETLESS

A.PIANO 1

73

FR.HORN

TRUMPET

TROMBONE

DRUMS

FRETLESS

A.PIANO 1

75

FR.HORN
TRUMPET
TROMBONE
DRUMS
FRETLESS
STRINGS
A.PIANO 1

77

FR.HORN
TRUMPET
TROMBONE
DRUMS
FRETLESS
STRINGS
A.PIANO 1

80

FR.HORN

TROMBONE

MELODY

FRETLESS

STRINGS

A.PIANO 1

83

MELODY

FRETLESS

STRINGS

A.PIANO 1

86

FRETLESS

STRINGS

A.PIANO 1

89

STRINGS

A.PIANO 1

93

DRUMS

MELODY

STEEL GTR

FRETLESS

FRETLESS

ORGAN 2

A.PIANO 1

96

DRUMS

MELODY

STEEL GTR

FRETLESS

FRETLESS

ORGAN 2

A.PIANO 1

98

DRUMS

MELODY

STEEL GTR

FRETLESS

FRETLESS

ORGAN 2

A.PIANO 1

100

DRUMS

MELODY

STEEL GTR

FRETLESS

FRETLESS

ORGAN 2

A.PIANO 1

102

DRUMS

MELODY

STEEL GTR

FRETLESS

FRETLESS

ORGAN 2

A.PIANO 1

104

DRUMS

MELODY

STEEL GTR

FRETLESS

ORGAN 2

STRINGS

A.PIANO 1

106

DRUMS

MELODY

STEEL GTR

FRETLESS

ORGAN 2

STRINGS

A.PIANO 1

108

DRUMS

MELODY

STEEL GTR

FRETLESS

ORGAN 2

STRINGS

A.PIANO 1

110

DRUMS

MELODY

STEEL GTR

FRETLESS

ORGAN 2

STRINGS

A.PIANO 1

112

DRUMS

MELODY

STEEL GTR

FRETLESS

ORGAN 2

A.PIANO 1

114

DRUMS

MELODY

STEEL GTR

FRETLESS

A.PIANO 1

116

DRUMS

MELODY

STEEL GTR

FRETLESS

A.PIANO 1

118

DRUMS

MELODY

STEEL GTR

FRETLESS

ORGAN 2

A.PIANO 1

Detailed description of the musical score: The score is divided into three systems of measures. The first system (measures 114-115) includes parts for Drums, Melody, Steel Guitar, Fretless Guitar, and Piano 1. The second system (measures 116-117) includes parts for Drums, Melody, Steel Guitar, Fretless Guitar, and Piano 1. The third system (measures 118-119) includes parts for Drums, Melody, Steel Guitar, Fretless Guitar, Organ 2, and Piano 1. The Drums part features a consistent rhythmic pattern with 'x' marks above the staff. The Melody part consists of eighth and quarter notes. The Steel Guitar part uses chords and single notes. The Fretless Guitar part includes triplets and sixteenth notes. The Piano 1 part features complex chordal textures with triplets. The Organ 2 part has a sustained chord in the final measure.

120

DRUMS

MELODY

STEEL GTR

FRETLESS

ORGAN 2

A.PIANO 1

122

DRUMS

MELODY

STEEL GTR

FRETLESS

ORGAN 2

A.PIANO 1

124

DRUMS

MELODY

STEEL GTR

FRETLESS

ORGAN 2

A.PIANO 1

126

DRUMS

MELODY

STEEL GTR

FRETLESS

ORGAN 2

A.PIANO 1

127

DRUMS

STEEL GTR

FRETLESS

ORGAN 2

A.PIANO 1

128

DRUMS

MELODY

STEEL GTR

FRETLESS

ORGAN 2

A.PIANO 1

130

DRUMS
MELODY
STEEL GTR
FRETLESS
ORGAN 2
A.PIANO 1

132

DRUMS
MELODY
STEEL GTR
FRETLESS
ORGAN 2
A.PIANO 1

133

DRUMS

MELODY

STEEL GTR

FRETLESS

ORGAN 2

A.PIANO 1

135

DRUMS

MELODY

STEEL GTR

FRETLESS

ORGAN 2

A.PIANO 1

137

DRUMS

MELODY

STEEL GTR

FRETLESS

ORGAN 2

A.PIANO 1

139

DRUMS

MELODY

STEEL GTR

FRETLESS

ORGAN 2

A.PIANO 1

141

DRUMS
MELODY
STEEL GTR
FRETLESS
ORGAN 2
A.PIANO 1

143

DRUMS
MELODY
STEEL GTR
FRETLESS
ORGAN 2
STRINGS
A.PIANO 1

145

DRUMS

MELODY

STEEL GTR

FRETLESS

ORGAN 2

STRINGS

A.PIANO 1

147

DRUMS

FRETLESS

ORGAN 2

STRINGS

A.PIANO 1

149

DRUMS

FRETLESS

A.PIANO 1

151

DRUMS

FRETLESS

A.PIANO 1

153

DRUMS

FRETLESS

A.PIANO 1

155

FR.HORN

TRUMPET

TROMBONE

DRUMS

FRETLESS

A.PIANO 1

157

FR.HORN
TRUMPET
TROMBONE
DRUMS
FRETLESS
A.PIANO 1

159

FR.HORN
TRUMPET
TROMBONE
DRUMS
FRETLESS
STRINGS
A.PIANO 1

161

FR.HORN

TRUMPET

TROMBONE

DRUMS

FRETLESS

STRINGS

A.PIANO 1

163

DRUMS

FRETLESS

A.PIANO 1

165

FR.HORN

TRUMPET

TROMBONE

DRUMS

FRETLESS

A.PIANO 1

167

FR.HORN

TRUMPET

TROMBONE

DRUMS

FRETLESS

A.PIANO 1

169

FR.HORN

TRUMPET

TROMBONE

DRUMS

FRETLESS

STRINGS

A.PIANO 1

171

FR.HORN

TRUMPET

TROMBONE

DRUMS

FRETLESS

STRINGS

A.PIANO 1

FR.HORN *173*

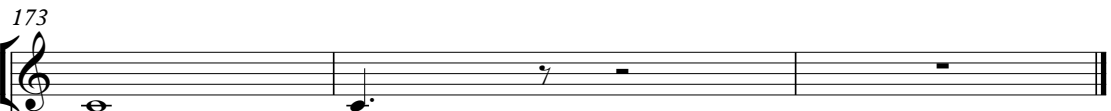

DRUMS

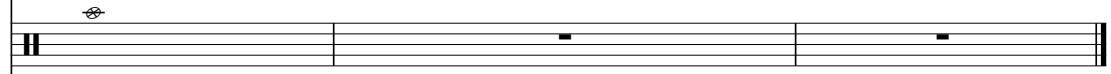

FRETLESS

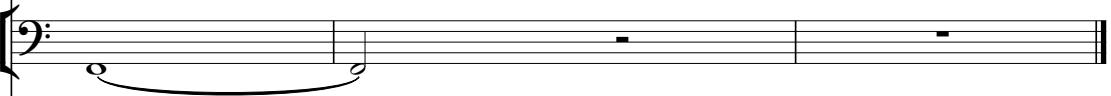

STRINGS

FR.HORN

Elton John - Burn Down The Mission

♩ = 108,001083 ♩ = 120,000000

10 **61**

74

79

75

158

162

3

168

171

Elton John - Burn Down The Mission

TRUMPET

♩ = 108,001083 ♩ = 120,000000

10 **61**

74

78

77

158

162

3

168

171

3

TROMBONE

Elton John - Burn Down The Mission

♩ = 108,001083

♩ = 120,000000

10

61

74

79

75

158

163

3

170

3

Elton John - Burn Down The Mission

DRUMS

♩ = 108,001083

♩ = 120,000000

10

31

DRUMS

68

70

72

74

76

78

95

99

103

107

DRUMS

111

115

119

123

127

131

135

139

143

147

DRUMS

152

154

156

158

160

162

164

166

168

170

DRUMS

172

Elton John - Burn Down The Mission

MELODY

♩ = 108,001083 ♩ = 120,000000

9

14

19

23

27

32

36

40

2

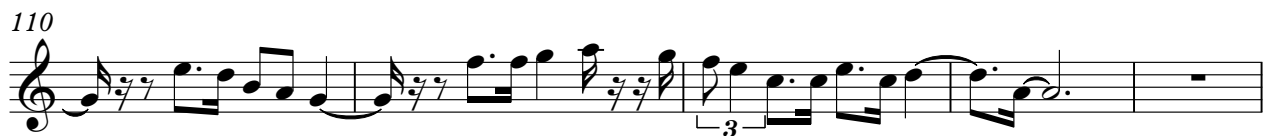

115

120

124

130

134

138

142

Elton John - Burn Down The Mission

STEEL GTR

♩ = 108,001083 ♩ = 120,000000

10 **16**

29

34

38

42

45

48

51

54

57

V.S.

123

3

126

3

129

3

133

3

137

3

141

3

144

30

Elton John - Burn Down The Mission

FRETLESS

♩ = 108,001083

♩ = 120,000000

10 15

28

32

36

40

44

48

52

56

60

V.S.

2

FRETLESS

64

2

69

72

75

78

82

8

95

104

110

115

119

124

128

132

136

140

144

147

152

155

158

161

164

167

170

172

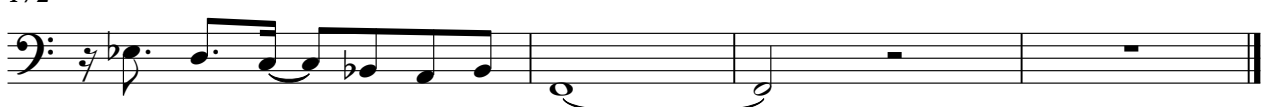

ORGAN 2

Elton John - Burn Down The Mission

♩ = 108,001083 ♩ = 120,000000

10 **8**

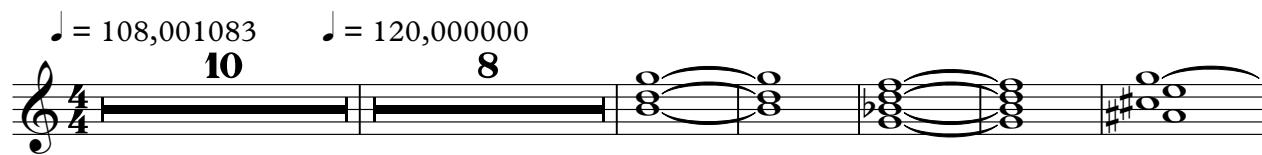

24

29

6

41

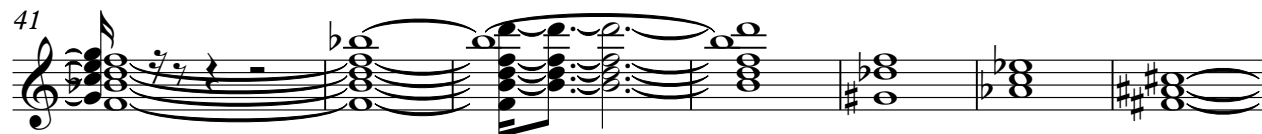

48

56

62

30

30

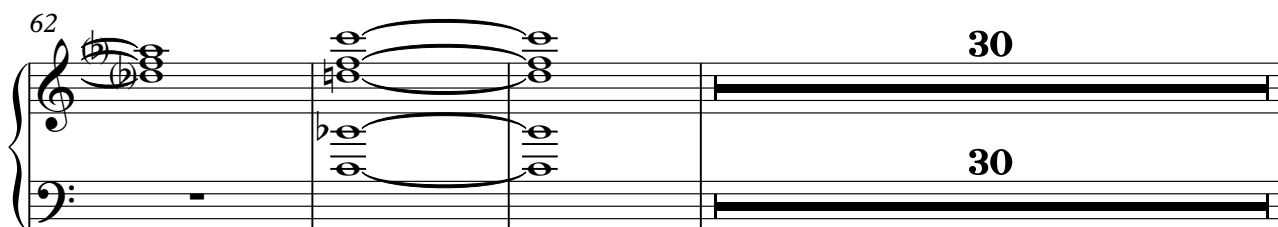

95

104

111

6

124

131

140

146

27

27

Elton John - Burn Down The Mission

STRINGS

♩ = 108,001083 ♩ = 120,000000

10 50

65 11

79

87 14

107 33

144 11

160 7

170

172

Elton John - Burn Down The Mission

A.PIANO 1

♩ = 108,001083

6

8

12

17

21

25

28

31

34

♩ = 120,000000

V.S.

A.PIANO 1

V.S.

V.S.

164

166

168

170

172
