

Elton John - Can You Feel The Love Tonight From The `Lion King`

♩ = 123,001228

MELODY

BASSOON

WHISTLE

FR.HORN

DRUMS

GLOCKENSPL

FRETLESS

CHOIR AAHS

PIZZICATO

SLOWSTRING

CALLIOPE

FANTASIA

♩ = 123,001228

STRINGS

A.PIANO 1

6

FR.HORN

SLOWSTRING

STRINGS

A.PIANO 1

MELODY

A.PIANO 1

MELODY

A.PIANO 1

MELODY

A.PIANO 1

MELODY

A.PIANO 1

MELODY

DRUMS

FRETLESS

CHOIR AAHS

PIZZICATO

SLOWSTRING

A.PIANO 1

11 121,001892

15

20 = 123,001228

24 = 125,000000 = 126,000130 128,000000 = 129,001740

= 125,000000 = 126,000130 = 128,000000 = 129,001740

28

MELODY

DRUMS

FRETLESS

CHOIR AAHS

PIZZICATO

SLOWSTRING

FANTASIA

A.PIANO 1

31

MELODY

DRUMS

FRETLESS

CHOIR AAHS

PIZZICATO

SLOWSTRING

FANTASIA

A.PIANO 1

34

MELODY

DRUMS

FRETLESS

CHOIR AAHS

PIZZICATO

SLOWSTRING

FANTASIA

A.PIANO 1

37

MELODY

DRUMS

FRETLESS

CHOIR AAHS

PIZZICATO

SLOWSTRING

FANTASIA

A.PIANO 1

40

MELODY

DRUMS

FRETLESS

PIZZICATO

SLOWSTRING

FANTASIA

A.PIANO 1

43

MELODY

DRUMS

FRETLESS

CHOIR AAHS

PIZZICATO

SLOWSTRING

FANTASIA

A.PIANO 1

46

MELODY

DRUMS

FRETLESS

CHOIR AAHS

PIZZICATO

SLOWSTRING

FANTASIA

A.PIANO 1

49

MELODY

FR.HORN

DRUMS

FRETLESS

CHOIR AAHS

PIZZICATO

SLOWSTRING

FANTASIA

A.PIANO 1

52

MELODY

FR.HORN

DRUMS

FRETLESS

CHOIR AAHS

PIZZICATO

SLOWSTRING

FANTASIA

A.PIANO 1

55

MELODY

FR.HORN

DRUMS

FRETLESS

PIZZICATO

SLOWSTRING

FANTASIA

A.PIANO 1

58

MELODY

WHISTLE

FR.HORN

DRUMS

GLOCKENSPL

FRETLESS

SLOWSTRING

FANTASIA

STRINGS

A.PIANO 1

62

WHISTLE

FR.HORN

GLOCKENSPL

SLOWSTRING

STRINGS

A.PIANO 1

65  $\text{♩} = 127,000252$   $\text{♩} = 123,001228$

MELODY

WHISTLE

FR.HORN

GLOCKENSPL

SLOWSTRING

STRINGS

A.PIANO 1

69

MELODY

A.PIANO 1

73

MELODY

BASSOON

DRUMS

GLOCKENSPL

FRETLESS

CALLIOPE

A.PIANO 1

77  $\text{♩} = 125,000000$

MELODY

BASSOON

DRUMS

GLOCKENSPL

FRETLESS

PIZZICATO

SLOWSTRING

CALLIOPE

A.PIANO 1

81  $\text{♩} = 125,000000$

MELODY

BASSOON

DRUMS

GLOCKENSPL

FRETLESS

SLOWSTRING

CALLIOPE

A.PIANO 1

84 ♩ = 126,000130 ♩ = 128,000000

MELODY

DRUMS

FRETLESS

CHOIR AAHS

PIZZICATO

SLOWSTRING

FANTASIA

A.PIANO 1

♩ = 126,000130 ♩ = 128,000000

MELODY

DRUMS

FRETLESS

CHOIR AAHS

PIZZICATO

SLOWSTRING

FANTASIA

A.PIANO 1

87

90

MELODY

DRUMS

FRETLESS

CHOIR AAHS

PIZZICATO

SLOWSTRING

FANTASIA

A.PIANO 1

93

MELODY

DRUMS

FRETLESS

CHOIR AAHS

PIZZICATO

SLOWSTRING

FANTASIA

A.PIANO 1

96

MELODY

DRUMS

FRETLESS

PIZZICATO

SLOWSTRING

CALLIOPE

FANTASIA

A.PIANO 1

99

MELODY

FR.HORN

DRUMS

FRETLESS

CHOIR AAHS

PIZZICATO

SLOWSTRING

CALLIOPE

FANTASIA

A.PIANO 1

102

MELODY

FR.HORN

DRUMS

FRETLESS

CHOIR AAHS

PIZZICATO

SLOWSTRING

FANTASIA

A.PIANO 1

105

MELODY

FR.HORN

DRUMS

FRETLESS

PIZZICATO

SLOWSTRING

FANTASIA

A.PIANO 1

108

MELODY

FR.HORN

DRUMS

FRETLESS

CHOIR AAHS

PIZZICATO

SLOWSTRING

FANTASIA

A.PIANO 1

111

MELODY

FR.HORN

DRUMS

FRETLESS

CHOIR AAHS

PIZZICATO

SLOWSTRING

FANTASIA

A.PIANO 1

Detailed description of the musical score: The score is arranged in a system of staves. The top staff is MELODY (treble clef). The second staff is FR.HORN (treble clef). The third staff is DRUMS (drum clef). The fourth staff is FRETLESS (bass clef). The fifth staff is CHOIR AAHS (treble clef). The sixth staff is PIZZICATO (treble clef). The seventh staff is SLOWSTRING (treble clef). The eighth staff is FANTASIA (treble clef). The ninth staff is A.PIANO 1 (treble clef). The score is divided into two systems by a double bar line. The first system covers measures 108-110, and the second system covers measures 111-113. The key signature has two flats (B-flat and E-flat). The time signature is 4/4. The MELODY part features a melodic line with eighth and quarter notes. The FR.HORN part has sustained notes. The DRUMS part has a consistent rhythmic pattern. The FRETLESS part has sustained notes. The CHOIR AAHS part has sustained notes. The PIZZICATO part has a rhythmic pattern of eighth notes. The SLOWSTRING part has sustained notes. The FANTASIA part has a rhythmic pattern of eighth notes. The A.PIANO 1 part has a complex accompaniment with chords and moving lines.

114

MELODY

BASSOON

FR.HORN

DRUMS

FRETLESS

SLOWSTRING

FANTASIA

A.PIANO 1

117

$\text{♩} = 125,000000 \quad \text{♩} = 120,000000$

MELODY

BASSOON

A.PIANO 1

121 ♪ = 117,000114    ♪ = 115,002014    ♪ = 110,000916    ♪ = 99,000099    ♪ = 82,000816

MELODY

BASSOON

SLOWSTRING

A.PIANO 1

♪ = 117,000114    ♪ = 115,002014    ♪ = 110,000916    ♪ = 99,000099    ♪ = 82,000816

123

MELODY

BASSOON

WHISTLE

FR.HORN

DRUMS

GLOCKENSPL

FRETLESS

CHOIR AAHS

PIZZICATO

SLOWSTRING

CALLIOPE

FANTASIA

STRINGS

A.PIANO 1

Elton John - Can You Feel The Love Tonight From The

MELODY

♩ = 123,001228                      ♩ = 121,001892

9

14

19

♩ = 123,001228

24

♩ = 125,000000    ♩ = 126,000130    ♩ = 128,000000    ♩ = 129,001740

30

36

41

47

53

56

♩ = 127,000250001303,001228

7

MELODY

67

71

76

♩ = 125,000000

81

♩ = 126,000,000000

88

94

100

106

111

117

♩ = 125,0000000000

MELODY

121 ♯ = 117,000114 ♯ = 115,002014 ♯ = 113,000008 16

**3** **3** **2**

BASSOON

Elton John - Can You Feel The Love Tonight From The

♩ = 123,001228      ♩ = 121,001892      ♩ = 123,001228      ♩ = 125,000000      ♩ = 121,001892

**9**      **12**

27 ♩ = 129,001740      ♩ = 127,000652      ♩ = 123,001228

**38**      **9**      ♩      ♩

77 ♩ = 125,000000

84 ♩ = 126,000130      ♩ = 128,000000

**32**      ♩      ♩      ♩      ♩      ♩

120 ♩ = 125,000000      ♩ = 120,000000      ♩ = 120,000000      ♩ = 120,000000      ♩ = 120,000000

♩      ♩      ♩      ♩      ♩      **2**      **2**

WHISTLE

Elton John - Can You Feel The Love Tonight From The

♪ = 123,001228      ♪ = 121,001892      ♪ = 123,001228      ♪ = 125,000000      ♪ = 121,001892

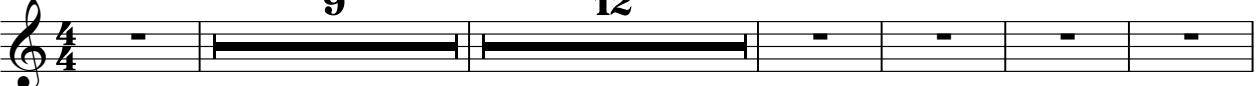

27 ♪ = 129,001740

63 ♪ = 127,001500      ♪ = 123,001228      ♪ = 125,000000

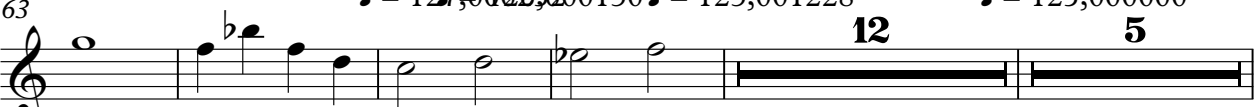

87 ♪ = 126,000130      ♪ = 128,000000      ♪ = 125,000000      ♪ = 120,000000      ♪ = 120,000916      ♪ = 92,000890

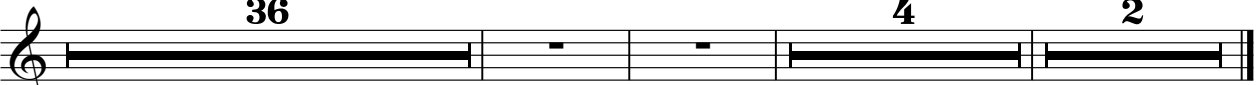

FR.HORN

Elton John - Can You Feel The Love Tonight From The

♩ = 123,001228

9

♩ = 121,001892      ♩ = 123,001228      ♩ = 121,001892      ♩ = 123,001228

**12**

27

♩ = 129,001740

**24**

56

64

♩ = 127,002572      ♩ = 123,001228      ♩ = 125,000000

**11**      **5**

84

♩ = 126,000130      ♩ = 128,000000

**15**

106

114

♩ = 125,000896      ♩ = 123,001228      ♩ = 121,001892      ♩ = 123,001228

**4**      **4**      **2**

# Elton John - Can You Feel The Love Tonight From The

## DRUMS

$\text{♩} = 123,001228$        $\text{♩} = 121,001892$        $\text{♩} = 123,001228$        $\text{♩} = 125,000000$        $\text{♩} = 121,001892$        $\text{♩} = 123,001228$

**9**      **12**

27  $\text{♩} = 129,001740$

33

39

44

49

54

59  $\text{♩} = 127,000750$        $\text{♩} = 125,000000$        $\text{♩} = 123,001228$

**6**      **10**

78  $\text{♩} = 125,000000$

2

# DRUMS

♩ = 126,00018,000000

84

90

96

101

106

111

116

♩ = 125,000000107,000000 #115,0,020946 ♩ = 82,000896

3 4 2

GLOCKENSPL

Elton John - Can You Feel The Love Tonight From The

♪ = 123,001228      ♪ = 121,001892      ♪ = 123,001228      ♪ = 125,000000      ♪ = 121,001892

9 12

♪ = 129,001740

27

31

61

65 ♪ = 127,000252 ♪ = 126,000300 ♪ = 127,0001228

9

78 ♪ = 125,000000

84 ♪ = 126,000130 ♪ = 128,000000 ♪ = 125,000000 ♪ = 120,000916 ♪ = 92,000890

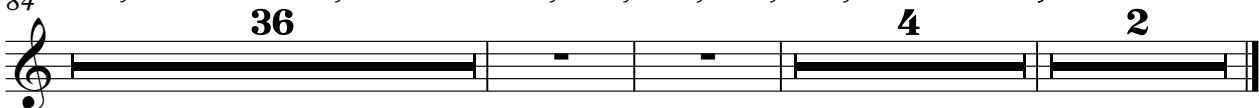

36 4 2

FRETLESS

Elton John - Can You Feel The Love Tonight From The

♩ = 123,001228      ♩ = 121,001892      ♩ = 123,001228      ♩ = 125,000000      ♩ = 121,001892

**9**      **12**

27 ♩ = 129,001740

35

43

51

59 ♩ = 127,000250      ♩ = 123,001228

**6**      **9**

78 ♩ = 125,000000      ♩ = 126,008,000000

87

95

103

V.S.

2

FRETLESS

111

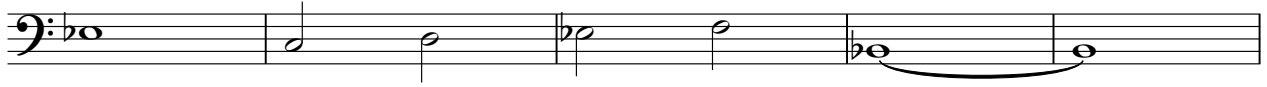

116

♩ = 125,00120,00007,000011451002004916 ♩ = 82,0000816

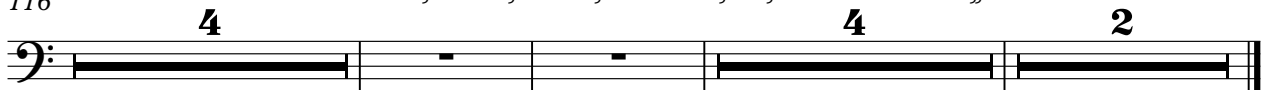

CHOIR AAHS

Elton John - Can You Feel The Love Tonight From The

♩ = 123,001228      ♩ = 121,001892      ♩ = 123,001228      ♩ = 125,000000      ♩ = 121,001892

9      12

27 ♩ = 129,001740      3

36      4

46      3

55 ♩ = 127,002652      ♩ = 123,001228      ♩ = 125,000000      ♩ = 126,0081000000

10      13      5

85      3

94      4

104      3

112 ♩ = 125,000000      ♩ = 121,001892      ♩ = 82,000890

8      4      2

PIZZICATO

Elton John - Can You Feel The Love Tonight From The

♩ = 123,001228      ♩ = 121,001892      ♩ = 123,001228      ♩ = 125,000000      ♩ = 121,001892

9      12

27 ♩ = 129,001740

31

35

39

43

47

51

55

57 ♩ = 127,0001228      ♩ = 123,001228

8      12

2

PIZZICATO

78  $\text{♩} = 125,000000$   $\text{♩} = 126,000130$   $\text{♩} = 128,000000$

**5**

86

90

94

99

103

107

111

114  $\text{♩} = 125,000000$   $\text{♩} = 145,002000$   $\text{♩} = 92,000000$

**6** **4** **2**

SLOWSTRING

Elton John - Can You Feel The Love Tonight From The

Specific guitar tab instructions are provided for various frets and techniques:

- Measure 1:  $\bullet = 123,001228$
- Measure 13:  $\bullet = 125,000120,000130$
- Measure 14:  $\bullet = 128,020,0001740$
- Measure 62:  $\bullet = 127,000252$
- Measure 63:  $\bullet = 126,000130$
- Measure 66:  $\bullet = 123,001228$
- Measure 67:  $\bullet = 125,000000$

2

SLOWSTRING

♩ = 126,1028,030000

80

89

96

103

111

120

♩ = 125,1200000000 17,0005,0020140,0082,00089 6

CALLIOPE

Elton John - Can You Feel The Love Tonight From The

♩ = 123,001228      ♩ = 121,001892      ♩ = 123,001228      ♩ = 125,000000      ♩ = 121,001892

9      12

27 ♩ = 129,001740      ♩ = 127,000050      ♩ = 123,001228

38      10

77 ♩ = 125,000000

2

82 ♩ = 126,000130      ♩ = 128,000000

14

98

3

101 ♩ = 125,000000      ♩ = 115,000016      ♩ = 82,000890

19      4      2

FANTASIA

Elton John - Can You Feel The Love Tonight From The

♩ = 123,001228      ♩ = 121,001892      ♩ = 123,001228      ♩ = 125,000000      ♩ = 121,001892      ♩ = 123,001228

**9**      **12**

27      ♩ = 129,001740

33

38

42

48

53

58      ♩ = 127,000250      ♩ = 130,002500      ♩ = 123,001228      ♩ = 125,000000

**6**      **13**      **5**

84      ♩ = 126,000130      ♩ = 128,000000

90

STRINGS

Elton John - Can You Feel The Love Tonight From The

♩ = 123,001228

10

♩ = 121,001892      ♩ = 123,001228      ♩ = 125,000000      ♩ = 128,000000

**12**

27

♩ = 129,001740      ♩ = 127,000021

**32**

66

♩ = 123,001228      ♩ = 125,000000

**12**      **5**

87

♩ = 126,000130      ♩ = 128,000000      ♩ = 125,000000      ♩ = 120,000000      ♩ = 120,000916      ♩ = 92,000890

**36**      **4**      **2**

A.PIANO 1

Elton John - Can You Feel The Love Tonight From The

V.S.

84 ♩ = 126,000130 ♩ = 128,000000

87

90

93

97

101

104

107

110

114

V.S.

117

120 ♩ = 125,000000 ♩ = 120,000000 ♩ = 117,000114 ♩ = 115,002014

122 ♩ = 110,000916 ♩ = 98,000896
