

# Elton John - Candle In The Wind 1

♩ = 60,000000

DRUMS

STEEL GTR

DISTORTION

MELODY

FRETLESS

♩ = 60,000000

STRINGS

STRINGS

A.PIANO 2

DRUMS

STEEL GTR

MELODY

FRETLESS

A.PIANO 2

11

DRUMS

STEEL GTR

MELODY

FRETLESS

A.PIANO 2

11

14

DRUMS

STEEL GTR

MELODY

FRETLESS

A.PIANO 2

14

17

DRUMS

STEEL GTR

MELODY

FRETLESS

A.PIANO 2

20

DRUMS

STEEL GTR

MELODY

FRETLESS

A.PIANO 2

23

DRUMS

STEEL GTR

DISTORTION

MELODY

FRETLESS

A.PIANO 2

26

DRUMS

STEEL GTR

DISTORTION

MELODY

FRETLESS

STRINGS

STRINGS

A.PIANO 2

29

- DISTORTION:** Remains silent throughout the entire score.

A double bar line is present on the left side of the page, separating the two systems. Measure numbers 32, 35, and 3 are clearly marked at the beginning of their respective systems.

38

DRUMS

STEEL GTR

DISTORTION

MELODY

FRETLESS

A.PIANO 2

41

DRUMS

STEEL GTR

DISTORTION

FRETLESS

A.PIANO 2

44

DRUMS

STEEL GTR

DISTORTION

MELODY

FRETLESS

A.PIANO 2

47

DRUMS

STEEL GTR

MELODY

FRETLESS

A.PIANO 2

51

DRUMS

STEEL GTR

DISTORTION

MELODY

FRETLESS

A.PIANO 2

54

DRUMS

STEEL GTR

DISTORTION

MELODY

FRETLESS

A.PIANO 2

57

DRUMS

STEEL GTR

DISTORTION

MELODY

FRETLESS

A.PIANO 2

60

DRUMS

STEEL GTR

DISTORTION

MELODY

FRETLESS

A.PIANO 2

63

66

DRUMS

STEEL GTR

DISTORTION

MELODY

FRETLESS

STRINGS

STRINGS

A.PIANO 2

69

DRUMS

STEEL GTR

MELODY

FRETLESS

STRINGS

A.PIANO 2

==

72

DRUMS

STEEL GTR

MELODY

FRETLESS

STRINGS

A.PIANO 2

75

DRUMS

STEEL GTR

DISTORTION

MELODY

FRETLESS

A.PIANO 2

78

DRUMS

STEEL GTR

DISTORTION

FRETLESS

A.PIANO 2

81

DRUMS

STEEL GTR

DISTORTION

MELODY

FRETLESS

A.PIANO 2

84

DRUMS

STEEL GTR

DISTORTION

MELODY

FRETLESS

A.PIANO 2

87

DRUMS

STEEL GTR

DISTORTION

MELODY

FRETLESS

A.PIANO 2

90

DRUMS

STEEL GTR

DISTORTION

MELODY

FRETLESS

STRINGS

A.PIANO 2

93

DRUMS

STEEL GTR

DISTORTION

MELODY

FRETLESS

STRINGS

A.PIANO 2

95

98

DRUMS

STEEL GTR

DISTORTION

MELODY

FRETLESS

STRINGS

STRINGS

A.PIANO 2

101

- DRUMS:** Features a complex rhythmic pattern with various note values and rests, including some notes with 'x' marks above them, possibly indicating cymbal or snare hits.
- DISTORTION:** Contains sparse, blocky notes, likely representing a distorted guitar or synth sound.

104

107

DRUMS

STEEL GTR

DISTORTION

MELODY

FRETLESS

STRINGS

A.PIANO 2

109

DRUMS

STEEL GTR

DISTORTION

MELODY

FRETLESS

STRINGS

A.PIANO 2

112

DRUMS

STEEL GTR

DISTORTION

MELODY

FRETLESS

A.PIANO 2

115

DRUMS

STEEL GTR

MELODY

FRETLESS

A.PIANO 2

117

DRUMS

STEEL GTR

DISTORTION

MELODY

FRETLESS

A.PIANO 2

DRUMS

Elton John - Candle In The Wind 1

♩ = 60,000000

6

15

24

31

37

44

51

57

63

70

V.S.

DRUMS

77

84

90

96

102

108

113

STEEL GTR

Elton John - Candle In The Wind 1

♩ = 60,000000

6

15

24

29

35

40

46

52

57

63

V.S.

69

75

80

86

91

95

100

105

110

115

DISTORTION

Elton John - Candle In The Wind 1

♩ = 60,000000

21

29

40

53

64

78

89

96

103

112

Elton John - Candle In The Wind 1

MELODY

♩ = 60,000000

6

12

18

24

29

35

46

51

57

63

V.S.

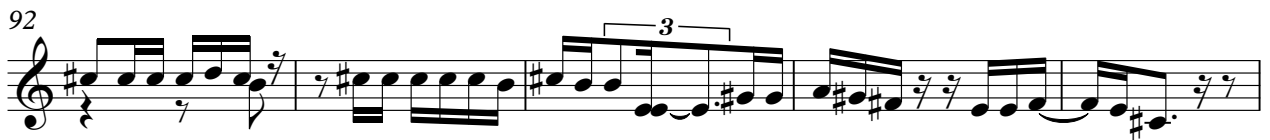

FRETLESS

Elton John - Candle In The Wind 1

♩ = 60,000000

4

13

23

32

41

51

60

66

74

83

V.S.

STRINGS

Elton John - Candle In The Wind 1

♩ = 60,000000

24 2

31 32

68 32 2 17

STRINGS

Elton John - Candle In The Wind 1

♩ = 60,000000

26 2

34 27 2

69 15

90

100 2 2

108 10

Elton John - Candle In The Wind 1

A.PIANO 2

♩ = 60,000000

2

8

13

17

21

25

30

34

38

42

V.S.

90

93

96

100

104

108

112

116