

# Elton John - Candle In The Wind 2

♩ = 128,000000

(C) 1993 Music Sales Ltd.  
(C) 1993 Music Sales Ltd.

7

Fl.

Perc.

J. Gtr.

E. Bass

Solo

9

Fl.

Perc.

J. Gtr.

E. Bass

Solo

11

Fl.

Perc.

J. Gtr.

E. Bass

Solo

14

Fl.

Perc.

J. Gtr.

E. Bass

Solo

17

Fl.

Perc.

J. Gtr.

E. Bass

Solo

19

Fl.

Perc.

J. Gtr.

E. Bass

Solo

21

Fl.

Perc.

J. Gtr.

E. Gtr.

E. Bass

Solo

23

Fl.

Perc.

J. Gtr.

E. Gtr.

E. Bass

A.

Solo

25

Fl.

Perc.

J. Gtr.

E. Gtr.

E. Bass

A.

Solo

27

Fl.

Perc.

J. Gtr.

E. Gtr.

E. Bass

A.

Solo

29

Fl.

Perc.

J. Gtr.

E. Gtr.

E. Bass

A.

Solo

31

Fl.

Perc.

J. Gtr.

E. Gtr.

E. Bass

A.

Solo

33

Fl.

Perc.

J. Gtr.

E. Gtr.

E. Bass

A.

Solo

35

Fl.

Perc.

J. Gtr.

E. Gtr.

E. Bass

A.

Solo

38

Perc.

J. Gtr.

E. Gtr.

E. Bass

Solo

40

Perc.

J. Gtr.

E. Gtr.

E. Bass

Solo

42

Fl.

Perc.

J. Gtr.

E. Gtr.

E. Bass

Solo

44

Fl.

Perc.

J. Gtr.

E. Bass

Solo

47

Fl.

Perc.

J. Gtr.

E. Bass

Solo

49

Fl.  
Perc.  
J. Gtr.  
E. Gtr.  
E. Bass  
Solo

51

Fl.  
Perc.  
J. Gtr.  
E. Gtr.  
E. Bass  
Solo

53

Fl.

Perc.

J. Gtr.

E. Gtr.

E. Bass

Solo

55

Fl.

Perc.

J. Gtr.

E. Gtr.

E. Bass

Solo

57

Fl.

Perc.

J. Gtr.

E. Gtr.

E. Bass

Solo

59

Fl.

Perc.

J. Gtr.

E. Gtr.

E. Bass

Solo

61

Fl.

Perc.

J. Gtr.

E. Gtr.

E. Bass

A.

Solo

63

Fl.

Perc.

J. Gtr.

E. Gtr.

E. Bass

A.

Solo

65

Fl.

Perc.

J. Gtr.

E. Gtr.

E. Bass

A.

Solo

67

Fl.

Perc.

J. Gtr.

E. Gtr.

E. Bass

A.

Solo

69

Fl.

Perc.

J. Gtr.

E. Gtr.

E. Bass

A.

Solo

71

Fl.

Perc.

J. Gtr.

E. Gtr.

E. Bass

A.

Solo

73

Fl.

Perc.

J. Gtr.

E. Gtr.

E. Bass

Solo

75

Fl.

Perc.

J. Gtr.

E. Gtr.

E. Bass

Solo

77

Perc.

J. Gtr.

E. Gtr.

E. Bass

Solo

79

Fl.

Perc.

J. Gtr.

E. Gtr.

E. Bass

Solo

81

Fl.

Perc.

J. Gtr.

E. Gtr.

E. Bass

Solo

83

Fl.

Perc.

J. Gtr.

E. Gtr.

E. Bass

Solo

85

Fl.

Perc.

J. Gtr.

E. Gtr.

E. Bass

Solo

87

Fl.

Perc.

J. Gtr.

E. Gtr.

E. Bass

A.

Solo

89

Fl.

Perc.

J. Gtr.

E. Gtr.

E. Bass

A.

Solo

91

Fl.

Perc.

J. Gtr.

E. Gtr.

E. Bass

A.

Solo

93

95

Fl.

Perc.

J. Gtr.

E. Gtr.

E. Bass

A.

Solo

97

Fl.

Perc.

J. Gtr.

E. Gtr.

E. Bass

A.

Solo

99

Fl.

Perc.

J. Gtr.

E. Gtr.

E. Bass

A.

Solo

101

Fl.

Perc.

J. Gtr.

E. Gtr.

E. Bass

A.

Solo

103

Fl.

Perc.

J. Gtr.

E. Gtr.

E. Bass

A.

Solo

105

Fl.

Perc.

J. Gtr.

E. Gtr.

E. Bass

A.

Solo

107

Fl.

Perc.

J. Gtr.

E. Gtr.

E. Bass

A.

Solo

109

Fl.

Perc.

J. Gtr.

E. Gtr.

E. Bass

A.

Solo

112

Perc.

J. Gtr.

E. Gtr.

E. Bass

A.

Solo

114

Perc.

J. Gtr.

E. Gtr.

E. Bass

A.

Solo

116

Perc.

J. Gtr.

E. Gtr.

E. Bass

Solo

Flute

Elton John - Candle In The Wind 2

♩ = 128,000000

4

9

14

19

24

29

34

5

(C)1993 Music Sales Ltd.  
(C)1993 Music Sales Ltd.

43

47

53

57

62

67

72

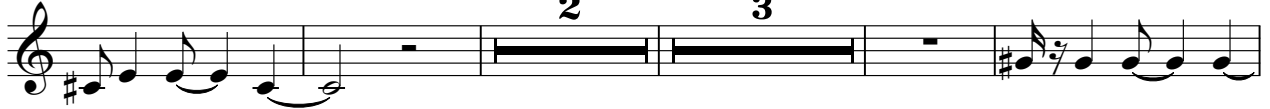

81

85

90

95

100

105

109

10

# Elton John - Candle In The Wind 2

## Percussion

♩ = 128,000000

5

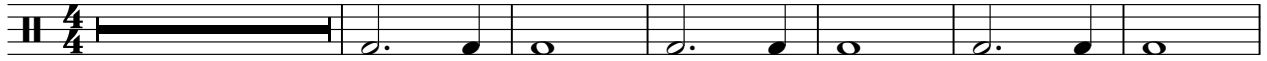

12

19

24

29

34

40

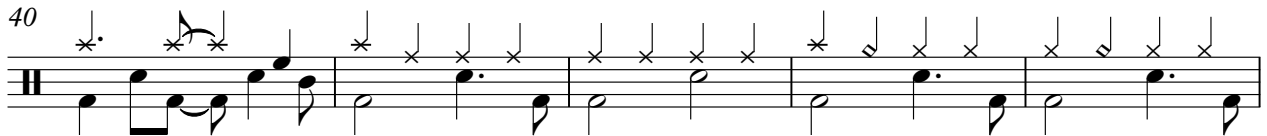

45

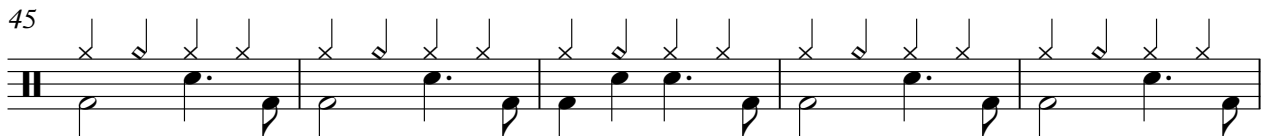

50

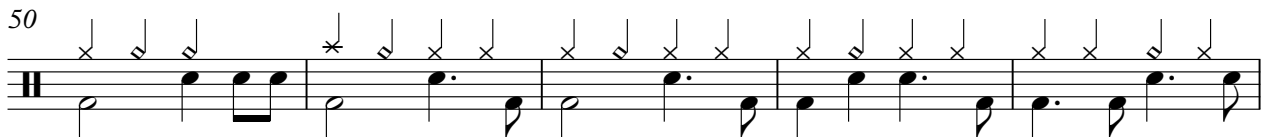

55

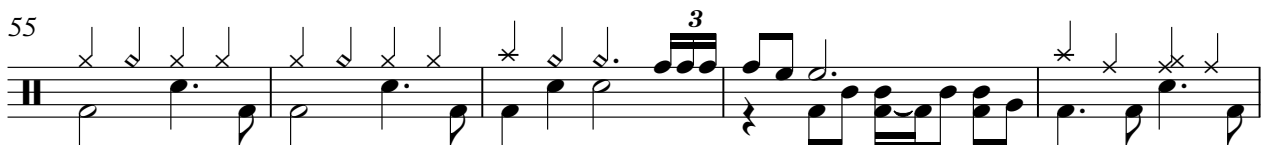

(C)1993 Music Sales Ltd.  
(C)1993 Music Sales Ltd.

V.S.

60

65

69

74

79

84

89

94

99

103

Percussion

3

107

112

115

♩ = 128,000000

3

11

17

23

27

31

36

41

45

49

(C)1993 Music Sales Ltd.  
(C)1993 Music Sales Ltd.

V.S.

53

58

62

66

70

75

80

84

88

93

97

101

105

109

113

Electric Guitar

Elton John - Candle In The Wind 2

♩ = 128,000000

21

27

33

40

51

59

64

68

72

(C)1993 Music Sales Ltd.  
(C)1993 Music Sales Ltd.

77

83

87

93

98

102

107

114

Electric Bass

Elton John - Candle In The Wind 2

♩ = 128,000000

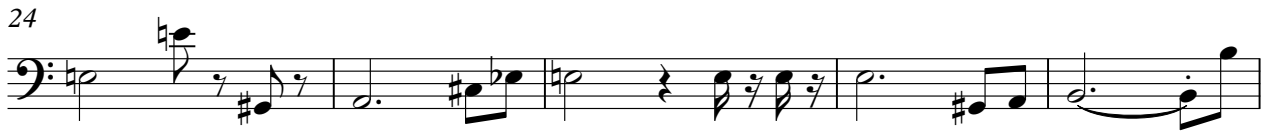

(C)1993 Music Sales Ltd.  
(C)1993 Music Sales Ltd.

V.S.

63

68

74

81

88

94

99

105

111

115

Elton John - Candle In The Wind 2

Alto

♩ = 128,000000

23

28

34

25

64

70

15

91

98

104

109

2

6

(C)1993 Music Sales Ltd.  
(C)1993 Music Sales Ltd.

Elton John - Candle In The Wind 2

Solo

♩ = 128,000000

5

8

11

14

17

20

23

26

29

(C) 1993 Music Sales Ltd.  
(C) 1993 Music Sales Ltd.

V.S.

58  
61  
64  
67  
69  
71  
74  
76  
79  
82

V.S.

111

113

115
