

Elton John - Candle

♩ = 121,000191

♩ = 121,000191

4

Perc.

E. Bass

Tape Smp. Str

Syn. Str.

Solo

Solo

7

Perc.

E. Bass

Tape Smp. Str

Syn. Str.

Solo

Solo

10

Perc.

E. Bass

Tape Smp. Str

Syn. Str.

Solo

Solo

13

Perc.

E. Bass

Tape Smp. Str

Syn. Str.

Solo

Solo

16

Perc.

E. Bass

Tape Smp. Str

Syn. Str.

Solo

Solo

18

Perc.

E. Bass

Tape Smp. Str

Syn. Str.

Solo

Solo

20

Perc.

J. Gtr.

E. Bass

Tape Smp. Str.

Syn. Str.

Solo

Solo

22

Perc.

J. Gtr.

E. Bass

Tape Smp. Str.

Syn. Str.

Solo

Solo

24

Perc.

J. Gtr.

E. Bass

Tape Smp. Str.

Syn. Str.

Solo

Solo

26

Perc.

J. Gtr.

E. Bass

Tape Smp. Str.

Syn. Str.

Solo

Solo

28

Perc.

J. Gtr.

E. Bass

Tape Smp. Str.

Syn. Str.

Solo

Solo

30

Perc.

J. Gtr.

E. Bass

Tape Smp. Str.

Syn. Str.

Solo

Solo

32

34

36

Perc.

E. Bass

Tape Smp. Str

Syn. Str.

Solo

Solo

38

Perc.

E. Bass

Tape Smp. Str

Syn. Str.

Solo

Solo

40

Perc.

E. Bass

Tape Smp. Str

Syn. Str.

Solo

Solo

42

Perc.

E. Bass

Tape Smp. Str

Syn. Str.

Solo

Solo

44

Perc.

E. Bass

Tape Smp. Str

Syn. Str.

Solo

Solo

46

Perc.

E. Bass

Tape Smp. Str

Syn. Str.

Solo

Solo

48

Perc.

E. Bass

Tape Smp. Str

Syn. Str.

Solo

Solo

50

52

Perc. Tub. B. J. Gtr. E. Bass Tape Smp. Str. Tape Smp. Str. Syn. Str. Solo Solo

54

Perc.

Tub. B.

J. Gtr.

E. Bass

Tape Smp. Str

Tape Smp. Str

Syn. Str.

Solo

Solo

56

Perc.

Tub. B.

J. Gtr.

E. Bass

Tape Smp. Str.

Tape Smp. Str.

Syn. Str.

Solo

Solo

58

Perc.

Tub. B.

J. Gtr.

E. Bass

Tape Smp. Str.

Tape Smp. Str.

Syn. Str.

Solo

Solo

60

Perc.

Tub. B.

J. Gtr.

E. Bass

Tape Smp. Str

Tape Smp. Str

Syn. Str.

Solo

Solo

62

Perc.

Tub. B.

J. Gtr.

E. Bass

Tape Smp. Str.

Tape Smp. Str.

Syn. Str.

Solo

Solo

64

Perc. Tub. B. J. Gtr. E. Bass Tape Smp. Str. Tape Smp. Str. Syn. Str. Solo Solo

65

Perc.

Tub. B.

J. Gtr.

E. Bass

Tape Smp. Str

Tape Smp. Str

Syn. Str.

Solo

Solo

Elton John - Candle

Percussion

♩ = 121,000191

5

8

11

14

17

20

22

24

27

V.S.

29

31

33

36

38

40

42

44

46

48

Percussion

50

52

54

56

58

60

62

64

65

Tubular Bells

Elton John - Candle

♩ = 121,000191

49

53

58

63

♩ = 121,000191

20

27

35

17

58

63

5-string Fretless Electric Bass Elton John - Candle

♩ = 121,000191

10

19

26

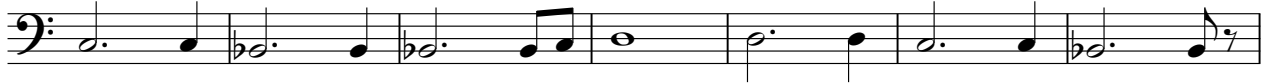

33

38

43

48

53

58

V.S.

2

5-string Fretless Electric Bass

63

Tape Sampler Keyboard [Strings] Elton John - Candle

♩ = 121,000191

2

11

20

27

34

43

V.S.

52

59

64

Tape Sampler Keyboard [Strings] Elton John - Candle

♩ = 121,000191

49

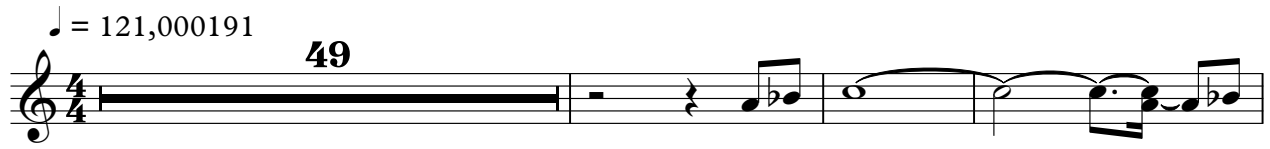

53

58

62

65

Synth Strings

Elton John - Candle

♩ = 121,000191

2

10

17

24

33

40

47

54

61

Elton John - Candle

Solo

♩ = 121,000191

2

8

12

18

24

30

35

41

46

51

V.S.

2

Solo

57

63

Elton John - Candle

Solo

♩ = 121,000191

2

7

12

16

20

24

28

31

35

39

V.S.

44

48

53

57

61

64

