

Elton John - candle97

♩ = 120,000000

Piano 1

Piano 3

♩ = 120,000000

Strings 1

6

Piano 1

Piano 3

11

Piano 1

Piano 3

Melody

15

Piano 1

Piano 3

Melody

19

Piano 1

Piano 3

Melody

24

Piano 1

Piano 3

Melody

29

Piano 1

Piano 3

Melody

34

Piano 1

Piano 3

Melody

38

Piano 1

Piano 3

Melody

42

Piano 1

Piano 2

Piano 3

Melody

Strings 1

46

Piano 1

Piano 2

Piano 3

Strings 1

50

Piano 1

Piano 2

Piano 3

Melody

Strings 1

54

Piano 1

Piano 2

Piano 3

Melody

Strings 1

58

Piano 1

Piano 2

Piano 3

Melody

Strings 1

62

Piano 1

Piano 2

Piano 3

Melody

Strings 1

66

Piano 1

Piano 2

Piano 3

Melody

Strings 1

70

Piano 1

Piano 2

Piano 3

Melody

Strings 1

74

Piano 1

Piano 2

Piano 3

Melody

Strings 1

78

Piano 1

Piano 2

Piano 3

Melody

Strings 1

82

Piano 1

Piano 2

Piano 3

Melody

Strings 1

86

Piano 1

Piano 2

Piano 3

Strings 1

90

Piano 1

Piano 2

Piano 3

Melody

Strings 1

94

Piano 1

Piano 2

Piano 3

Melody

Strings 1

98

Piano 1

Piano 2

Piano 3

Melody

Strings 1

102

Piano 1

Piano 2

Piano 3

Melody

Strings 1

106

Piano 1

Piano 2

Piano 3

Melody

Strings 1

110

Piano 1

Piano 2

Piano 3

Melody

Strings 1

114

Piano 1

Piano 2

Piano 3

Melody

Strings 1

118

Piano 1

Piano 2

Piano 3

Melody

Strings 1

122

Piano 1

Piano 2

Piano 3

Melody

Strings 1

126

$\text{♩} = 59,000008$ $\text{♩} = 118,999924$

Piano 1

Piano 2

Piano 3

Melody

Strings 1

$\text{♩} = 59,000008$ $\text{♩} = 118,999924$

128 ♩ = 96,999954 = 77,999999985

Piano 1

Piano 2

Piano 3

Melody

Strings 1 ♩ = 96,999954 = 77,999999985

Elton John - candle97

Piano 1

♩ = 120,000000

V.S.

30

35

40

44

48

51

56

61

66

71

76

81

V.S.

85

90

94

98

103

108

114

118

122

126 ♩ = 59,000008 ♩ = 118,999924

128 ♩ = 96,999974 ♩ = 57,999985

Elton John - candle97

Piano 2

♩ = 120,000000

42

47

53

58

63

68

V.S.

74

78

82

86

90

94

98

103

108

114

118

122

V.S.

4

Piano 2

126 ♩ = 59,000008

♩ = 118,999924

128

♩ = 96,999974 ♩ = 57,999985

♩ = 120,000000

6

12

18

25

31

37

42

47

53

60

66

72

78

82

87

93

99

105

111

117

122

$\text{♩} = 59,000008 \quad \text{♩} = 118,9999$

127

$\text{♩} = 96,999954 \quad \text{♩} = 75,9999785$

Elton John - candle97

Melody

♩ = 120,000000
10

14

18

22

26

30

34

38

V.S.

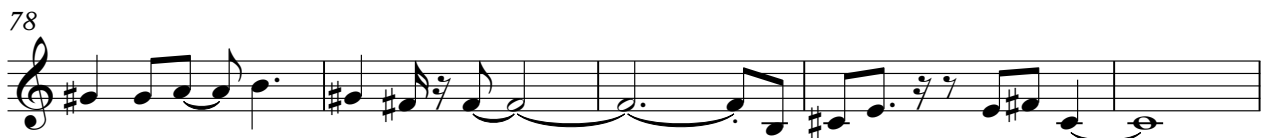
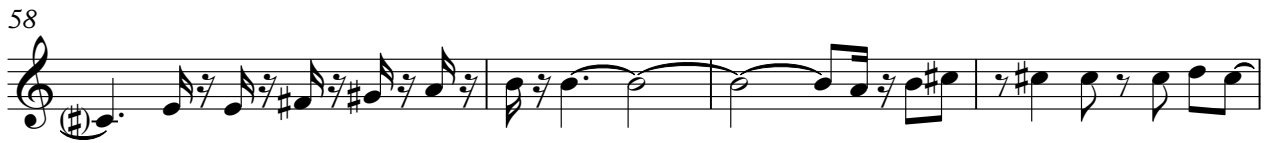

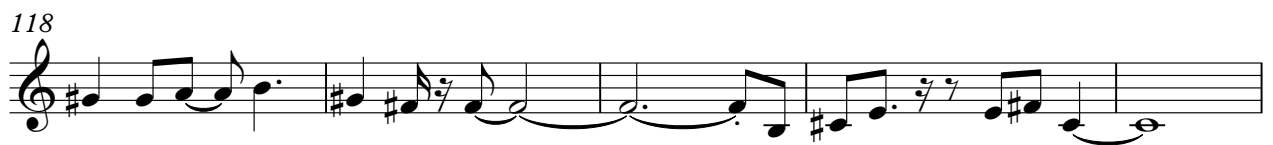
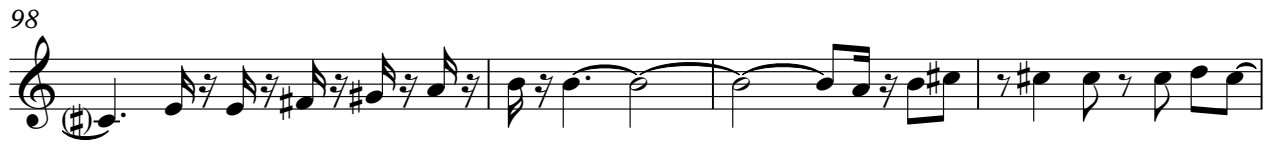

V.S.

4

Melody

♪ = 59,000008 ♩ = 118,999924

123

A single musical staff in treble clef containing measures 123 through 126. The melody consists of quarter notes, eighth notes, and a dotted quarter note, with various accidentals (sharps and flats).

127

♪ = 96,999999 ♩ = 193,999998

Elton John - candle97

Strings 1

♩ = 120,000000

43 5

52

58

64

70

76

82

89

94

100

V.S.

Strings 1

107

112

118

125

♩ = 59,000008 ♩ = 118,999924

128

♩ = 96,999954999985