

Elton John - carla etude

♩ = 104,000015

Carla Etude

by: Elton John

6

Carla Etude

by: Elton John

10

Carla Etude

by: Elton John

15

Carla Etude

by: Elton John

20

Carla Etude

by: Elton John

Carla Etude

by: Elton John

Carla Etude

by: Elton John

Carla Etude

by: Elton John

Carla Etude

by: Elton John

Carla Etude

by: Elton John

48
Carla Etude
by: Elton John

53
Carla Etude
by: Elton John

58
Carla Etude
by: Elton John

62
Carla Etude
by: Elton John

66
Carla Etude
by: Elton John

69
Carla Etude
by: Elton John

73
Carla Etude
by: Elton John

76
Carla Etude
by: Elton John

79
Carla Etude
by: Elton John

83
Carla Etude
by: Elton John

88
Carla Etude
by: Elton John

91
Carla Etude
by: Elton John

94
Carla Etude
by: Elton John

97
Carla Etude
by: Elton John

101
Carla Etude
by: Elton John

104
Carla Etude
by: Elton John

107
Carla Etude
by: Elton John

111
Carla Etude
by: Elton John

116
Carla Etude
by: Elton John

119
Carla Etude
by: Elton John

122

Carla Etude

by: Elton John

125

Carla Etude

by: Elton John

127

Carla Etude

by: Elton John

129

Carla Etude

by: Elton John

132

Carla Etude

by: Elton John

Carla Etude
by: Elton John

135

Carla Etude
by: Elton John

140

Elton John - carla etude

Carla Etude

♩ = 104,000015

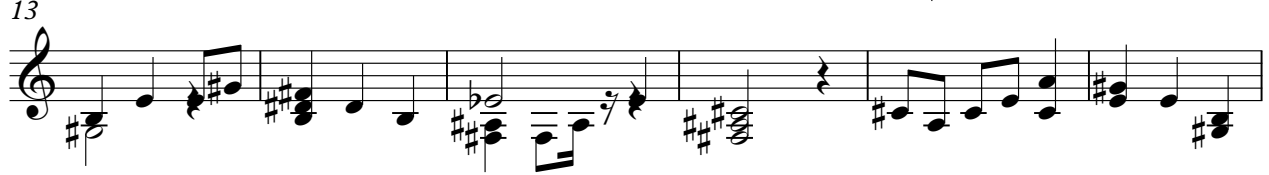

V.S.

62

69

75

80

86

91

97

103

108

114

119

124

127

130

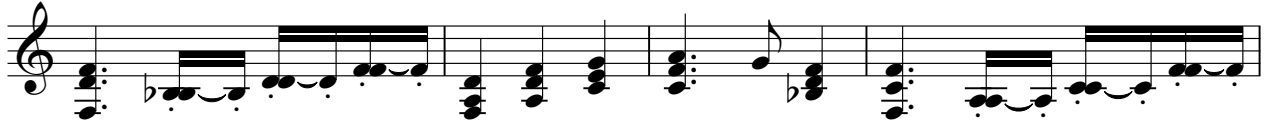

134

139

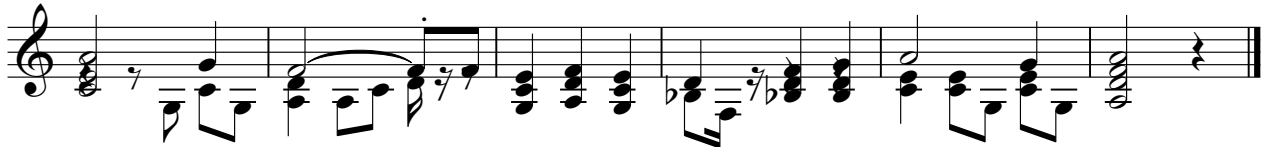

Elton John - carla etude

by: Elton John

♩ = 104,000015

9

16

24

31

39

46

53

60

66

V.S.

