

Elton John - Club At The End Of The Street

♩ = 120,000000

ALTO SAX

DRUMS

A. GUITAR

FINGERDBAS

ELEC ORGAN

ELEC ORGAN

MELODY

♩ = 120,000000

SYN STRING

A. PIANO

5

DRUMS

A.GUITAR

FINGERDBAS

ELEC ORGAN

ELEC ORGAN

8

DRUMS

A.GUITAR

FINGERDBAS

ELEC ORGAN

ELEC ORGAN

A.PIANO

11

DRUMS

A. GUITAR

FINGERDBAS

ELEC ORGAN

MELODY

A. PIANO

13

DRUMS

A. GUITAR

FINGERDBAS

MELODY

A. PIANO

15

DRUMS

A.GUITAR

FINGERDBAS

MELODY

A.PIANO

17

DRUMS

A.GUITAR

FINGERDBAS

MELODY

A.PIANO

19

DRUMS

A.GUITAR

FINGERDBAS

MELODY

A.PIANO

21

DRUMS

A.GUITAR

FINGERDBAS

MELODY

A.PIANO

23

DRUMS

A. GUITAR

FINGERBASS

MELODY

A. PIANO

25

DRUMS

A. GUITAR

FINGERBASS

MELODY

A. PIANO

27

DRUMS

A.GUITAR

FINGERDBAS

MELODY

SYN STRING

A.PIANO

30

DRUMS

A.GUITAR

FINGERDBAS

MELODY

SYN STRING

A.PIANO

32

DRUMS

A.GUITAR

FINGERDBAS

MELODY

SYN STRING

A.PIANO

34

DRUMS

A.GUITAR

FINGERDBAS

MELODY

SYN STRING

A.PIANO

37

DRUMS

A.GUITAR

FINGERDBAS

MELODY

SYN STRING

A.PIANO

39

DRUMS

A.GUITAR

FINGERDBAS

MELODY

SYN STRING

A.PIANO

41

DRUMS

A. GUITAR

FINGERDBAS

ELEC ORGAN

ELEC ORGAN

MELODY

SYN STRING

A. PIANO

44

DRUMS

A. GUITAR

FINGERDBAS

ELEC ORGAN

ELEC ORGAN

A. PIANO

46

DRUMS

A.GUITAR

FINGERDBAS

ELEC ORGAN

ELEC ORGAN

MELODY

A.PIANO

47

DRUMS

A.GUITAR

FINGERDBAS

ELEC ORGAN

MELODY

A.PIANO

49

DRUMS

A. GUITAR

FINGERDBAS

ELEC ORGAN

MELODY

A. PIANO

51

DRUMS

A. GUITAR

FINGERDBAS

ELEC ORGAN

MELODY

A. PIANO

53

DRUMS

A.GUITAR

FINGERDBAS

ELEC ORGAN

MELODY

SYN STRING

A.PIANO

==

55

DRUMS

A.GUITAR

FINGERDBAS

ELEC ORGAN

MELODY

SYN STRING

A.PIANO

57

DRUMS

A.GUITAR

FINGERDBAS

ELEC ORGAN

MELODY

SYN STRING

A.PIANO

59

DRUMS

A.GUITAR

FINGERDBAS

ELEC ORGAN

MELODY

SYN STRING

A.PIANO

61

DRUMS

A.GUITAR

FINGERDBAS

ELEC ORGAN

MELODY

SYN STRING

A.PIANO

64

DRUMS

A.GUITAR

FINGERDBAS

ELEC ORGAN

MELODY

SYN STRING

A.PIANO

66

DRUMS

A.GUITAR

FINGERDBAS

ELEC ORGAN

MELODY

SYN STRING

A.PIANO

68

DRUMS

A.GUITAR

FINGERDBAS

ELEC ORGAN

MELODY

SYN STRING

A.PIANO

71

DRUMS

A.GUITAR

FINGERDBAS

ELEC ORGAN

MELODY

SYN STRING

A.PIANO

74

DRUMS

A.GUITAR

FINGERDBAS

ELEC ORGAN

MELODY

SYN STRING

A.PIANO

76

DRUMS

A.GUITAR

FINGERDBAS

ELEC ORGAN

ELEC ORGAN

MELODY

SYN STRING

A.PIANO

79

DRUMS

A.GUITAR

FINGERDBAS

ELEC ORGAN

ELEC ORGAN

A.PIANO

81

DRUMS

A.GUITAR

FINGERDBAS

ELEC ORGAN

ELEC ORGAN

MELODY

A.PIANO

84

DRUMS

A.GUITAR

FINGERDBAS

ELEC ORGAN

MELODY

A.PIANO

86

DRUMS

A.GUITAR

FINGERDBAS

ELEC ORGAN

MELODY

A.PIANO

89

DRUMS

A.GUITAR

FINGERDBAS

ELEC ORGAN

ELEC ORGAN

MELODY

92

ALTO SAX

DRUMS

A.GUITAR

FINGERDBAS

ELEC ORGAN

ELEC ORGAN

A.PIANO

94

ALTO SAX

DRUMS

A.GUITAR

FINGERDBAS

ELEC ORGAN

A.PIANO

96

ALTO SAX

DRUMS

A.GUITAR

FINGERDBAS

ELEC ORGAN

A.PIANO

98

ALTO SAX

DRUMS

A.GUITAR

FINGERDBAS

ELEC ORGAN

A.PIANO

100

ALTO SAX

DRUMS

A.GUITAR

FINGERDBAS

ELEC ORGAN

SYN STRING

A.PIANO

102

ALTO SAX

DRUMS

A.GUITAR

FINGERDBAS

ELEC ORGAN

SYN STRING

A.PIANO

104

ALTO SAX

DRUMS

A.GUITAR

FINGERDBAS

ELEC ORGAN

SYN STRING

A.PIANO

106

ALTO SAX

DRUMS

A.GUITAR

FINGERDBAS

ELEC ORGAN

SYN STRING

A.PIANO

108

ALTO SAX

DRUMS

A.GUITAR

FINGERDBAS

ELEC ORGAN

MELODY

SYN STRING

A.PIANO

110

DRUMS

A.GUITAR

FINGERDBAS

ELEC ORGAN

MELODY

SYN STRING

A.PIANO

113

DRUMS

A.GUITAR

FINGERDBAS

ELEC ORGAN

MELODY

SYN STRING

A.PIANO

115

DRUMS

A.GUITAR

FINGERDBAS

ELEC ORGAN

MELODY

SYN STRING

A.PIANO

118

DRUMS

A.GUITAR

FINGERDBAS

ELEC ORGAN

MELODY

SYN STRING

A.PIANO

121

DRUMS

A.GUITAR

FINGERDBAS

ELEC ORGAN

MELODY

SYN STRING

A.PIANO

123

DRUMS
A.GUITAR
FINGERDBAS
ELEC ORGAN
MELODY
A.PIANO

125

DRUMS
A.GUITAR
FINGERDBAS
ELEC ORGAN
ELEC ORGAN
MELODY
A.PIANO

127

DRUMS

A.GUITAR

FINGERDBAS

ELEC ORGAN

ELEC ORGAN

MELODY

130

DRUMS

A.GUITAR

FINGERDBAS

ELEC ORGAN

ELEC ORGAN

MELODY

132

DRUMS

A.GUITAR

FINGERDBAS

ELEC ORGAN

ELEC ORGAN

MELODY

134

DRUMS

A.GUITAR

FINGERDBAS

ELEC ORGAN

ELEC ORGAN

MELODY

137

DRUMS

A.GUITAR

FINGERDBAS

ELEC ORGAN

ELEC ORGAN

MELODY

3

140

DRUMS

A.GUITAR

FINGERDBAS

ELEC ORGAN

ELEC ORGAN

MELODY

142

DRUMS

A.GUITAR

FINGERDBAS

ELEC ORGAN

MELODY

SYN STRING

A.PIANO

144

ALTO SAX

DRUMS

A.GUITAR

FINGERDBAS

ELEC ORGAN

ELEC ORGAN

SYN STRING

A.PIANO

152

DRUMS

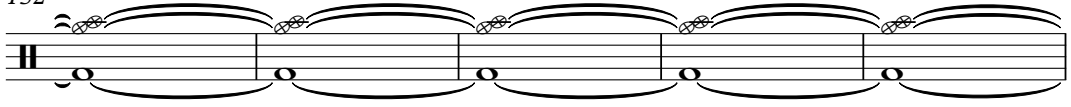

157

DRUMS

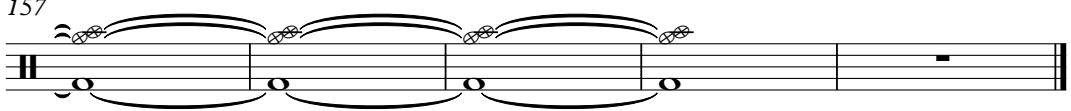

ALTO SAX

Elton John - Club At The End Of The Street

♩ = 120,000000

91

95

99

103

108

36

16

Elton John - Club At The End Of The Street

DRUMS

♩ = 120,000000

5

9

13

17

21

25

29

33

37

V.S.

DRUMS

41

45

49

53

57

61

65

69

73

77

DRUMS

81

85

89

93

97

101

105

109

113

117

V.S.

DRUMS

121

125

129

133

137

141

145

154

Elton John - Club At The End Of The Street

A.GUITAR

♩ = 120,000000

6

10

13

15

18

21

24

27

31

V.S.

A. GUITAR

35

39

43

46

49

52

55

58

61

65

A. GUITAR

69

73

77

81

85

89

93

96

99

102

A.GUITAR

105

108

112

116

120

124

126

130

134

138

142

A. GUITAR

5

144

16

♩ = 120,000000

V.S.

ELEC ORGAN

Elton John - Club At The End Of The Street

♩ = 120,000000

6

10 30

43

47 30

80 7

91 32

126

130

134

138

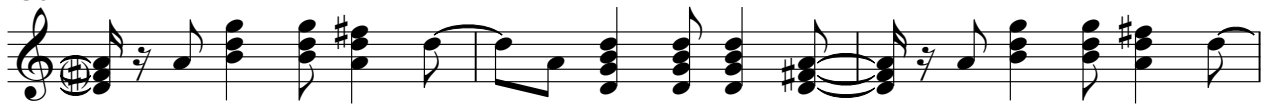

141

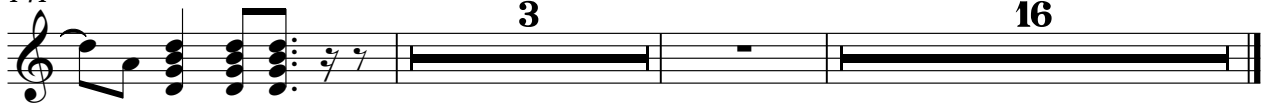

3

16

ELEC ORGAN

Elton John - Club At The End Of The Street

♩ = 120,000000

6

10 **31**

44

51

59

65

72

78

83

V.S.

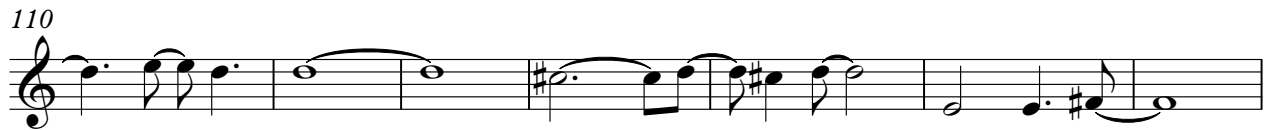

MELODY

Elton John - Club At The End Of The Street

♩ = 120,000000

9

14

19

24

30

35

40

3

SYN STRING

Elton John - Club At The End Of The Street

♩ = 120,000000

25

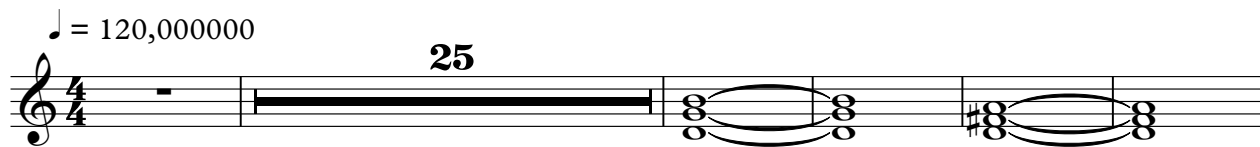

31

36

41

12

58

66

71

75

24

Elton John - Club At The End Of The Street

A.PIANO

♩ = 120,000000

8

11

13

16

19

22

25

29

33

37

V.S.

41 **3**

47

49

52

54

57

60

65

69

73

115

119

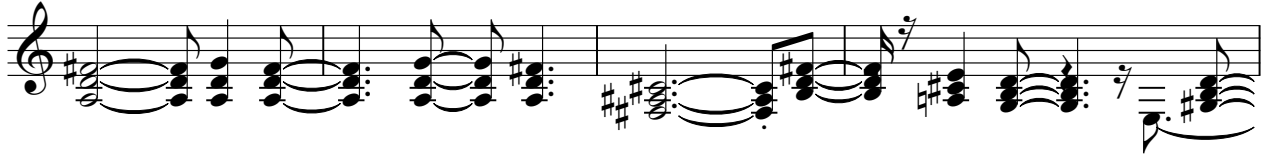

123

142

