

Elton John - clubatst

Tempo: ♩ = 127,000252

Instrumentation:

- Bass
- Drums
- Organ
- Fantasy
- Brass
- Elec Pian
- E. Guitar
- Harmonica
- Echo Pan

3 ♩ = 127,000252 ♩ = 127,000252

Bass

Drums

Organ

Elec Pian

Harmonica

5 ♩ = 127,000252 ♩ = 127,000252

Bass

Drums

Organ

Elec Pian

Harmonica

7 ♩ = 127,000252 ♩ = 127,000252

Bass
Drums
Organ
Elec Pian
Harmonica

9 ♩ = 127,000252 ♩ = 127,000252

Bass
Drums
Organ
Elec Pian
E. Guitar
Harmonica
Echo Pan

11 ♩ = 127,000252 ♩ = 127,000252

Bass

Drums

Elec Pian

E. Guitar

Echo Pan

♩ = 127,000252 ♩ = 127,000252

13 ♩ = 127,000252 ♩ = 127,000252

Bass

Drums

Elec Pian

E. Guitar

Echo Pan

♩ = 127,000252 ♩ = 127,000252

15 $\text{♩} = 127,000252$ $\text{♩} = 127,000252$

Bass
Drums
Elec Pian
E. Guitar
Echo Pan

$\text{♩} = 127,000252$

$\text{♩} = 127,000252$

17 $\text{♩} = 127,000252$ $\text{♩} = 127,000252$

Bass
Drums
Elec Pian
E. Guitar
Echo Pan

$\text{♩} = 127,000252$

$\text{♩} = 127,000252$

19 $\text{♩} = 127,000252$ $\text{♩} = 127,000252$

Bass
Drums
Elec Pian
E. Guitar
Echo Pan

$\text{♩} = 127,000252$

$\text{♩} = 127,000252$

21 ♩ = 127,000252 ♩ = 127,000252

Bass

Drums

Elec Pian

E. Guitar

Echo Pan

♩ = 127,000252

♩ = 127,000252

23 ♩ = 127,000252 ♩ = 127,000252

Bass

Drums

Elec Pian

E. Guitar

Echo Pan

♩ = 127,000252

♩ = 127,000252

25 $\text{♩} = 127,000252$ $\text{♩} = 127,000252$

Bass

Drums

Fantasy

Brass

Elec Pian

E. Guitar

Echo Pan

$\text{♩} = 127,000252$ $\text{♩} = 127,000252$

27 $\text{♩} = 127,000252$ $\text{♩} = 127,000252$

Bass

Drums

Fantasy

Brass

Elec Pian

E. Guitar

29 ♩ = 127,000252 ♩ = 127,000252

Bass

Drums

Fantasy

Brass

Elec Pian

E. Guitar

31 ♩ = 127,000252 ♩ = 127,000252

Bass

Drums

Fantasy

Brass

Elec Pian

E. Guitar

Echo Pan

33 $\text{♩} = 127,000252$ $\text{♩} = 127,000252$

35 $\text{♩} = 127,000252$ $\text{♩} = 127,000252$

37 $\text{♩} = 127,000252$ $\text{♩} = 127,000252$

Bass
Drums
Fantasy
Brass
Elec Pian
E. Guitar

39 $\text{♩} = 127,000252$ $\text{♩} = 127,000252$

Bass
Drums
Organ
Fantasy
Brass
Elec Pian
E. Guitar
Harmonica
Echo Pan

41 ♩ = 127,000252 ♩ = 127,000252

43 $\text{♩} = 127,000252$ $\text{♩} = 127,000252$

Bass

Drums

Organ

Fantasy

Elec Pian

E. Guitar

Harmonica

Echo Pan

$\text{♩} = 127,000252$ $\text{♩} = 127,000252$

45 $\text{♩} = 127,000252$ $\text{♩} = 127,000252$

Bass

Drums

Elec Pian

E. Guitar

Echo Pan

$\text{♩} = 127,000252$ $\text{♩} = 127,000252$

47 $\text{♩} = 127,000252$ $\text{♩} = 127,000252$

Bass

Drums

Elec Pian

E. Guitar

Echo Pan

49 $\text{♩} = 127,000252$ $\text{♩} = 127,000252$

Bass

Drums

Elec Pian

E. Guitar

Echo Pan

51 $\text{♩} = 127,000252$ $\text{♩} = 127,000252$

Bass

Drums

Fantasy

Elec Pian

E. Guitar

Echo Pan

$\text{♩} = 127,000252$

53 $\text{♩} = 127,000252$ $\text{♩} = 127,000252$

Bass

Drums

Fantasy

Elec Pian

E. Guitar

Echo Pan

$\text{♩} = 127,000252$

55 ♩ = 127,000252 ♩ = 127,000252

Bass

Drums

Fantasy

Elec Pian

E. Guitar

Echo Pan

♩ = 127,000252

57 ♩ = 127,000252 ♩ = 127,000252

Bass

Drums

Fantasy

Elec Pian

E. Guitar

Echo Pan

♩ = 127,000252

♩ = 127,000252

59 $\text{♩} = 127,000252$ $\text{♩} = 127,000252$

Bass

Drums

Fantasy

Brass

Elec Pian

E. Guitar

Echo Pan

61 $\text{♩} = 127,000252$ $\text{♩} = 127,000252$

Bass

Drums

Fantasy

Brass

Elec Pian

E. Guitar

63 ♩ = 127,000252 ♩ = 127,000252

Bass

Drums

Fantasy

Brass

Elec Pian

E. Guitar

65 ♩ = 127,000252 ♩ = 127,000252

Bass

Drums

Fantasy

Brass

Elec Pian

E. Guitar

Echo Pan

67 $\text{♩} = 127,000252$ $\text{♩} = 127,000252$

Bass

Drums

Fantasy

Brass

Elec Pian

E. Guitar

Echo Pan

$\text{♩} = 127,000252$ $\text{♩} = 127,000252$

69 $\text{♩} = 127,000252$ $\text{♩} = 127,000252$

Bass

Drums

Fantasy

Brass

Elec Pian

E. Guitar

71 $\text{♩} = 127,000252$ $\text{♩} = 127,000252$

Bass
Drums
Fantasy
Brass
Elec Pian
E. Guitar

73 $\text{♩} = 127,000252$ $\text{♩} = 127,000252$

Bass
Drums
Fantasy
Brass
Elec Pian
E. Guitar
Echo Pan

75 $\text{♩} = 127,000252$ $\text{♩} = 127,000252$

Bass

Drums

Organ

Fantasy

Elec Pian

E. Guitar

Harmonica $\text{♩} = 127,000252$

Echo Pan $\text{♩} = 127,000252$

77 $\text{♩} = 127,000252$ $\text{♩} = 127,000252$

Bass

Drums

Organ

Fantasy

Elec Pian

Harmonica $\text{♩} = 127,000252$

79 $\text{♩} = 127,000252$ $\text{♩} = 127,000252$

Bass

Drums

Organ

Fantasy

Elec Pian

E. Guitar

Harmonica

Echo Pan

81 $\text{♩} = 127,000252$ $\text{♩} = 127,000252$

Bass

Drums

Elec Pian

E. Guitar

Echo Pan

83 $\text{♩} = 127,000252$ $\text{♩} = 127,000252$

Bass

Drums

Organ

Elec Pian

E. Guitar

Echo Pan

$\text{♩} = 127,000252$

$\text{♩} = 127,000252$

85 $\text{♩} = 127,000252$ $\text{♩} = 127,000252$

Bass

Drums

Organ

Elec Pian

E. Guitar

Echo Pan

$\text{♩} = 127,000252$

$\text{♩} = 127,000252$

87 $\text{♩} = 127,000252$ $\text{♩} = 127,000252$

Bass

Drums

Organ

Elec Pian

E. Guitar

Echo Pan

$\text{♩} = 127,000252$

89 $\text{♩} = 127,000252$ $\text{♩} = 127,000252$

Drums

Organ

Elec Pian

E. Guitar

Harmonica

$\text{♩} = 127,000252$

91 ♩ = 127,000252 ♩ = 127,000252

Bass

Drums

Organ

Elec Pian

Harmonica

Echo Pan

♩ = 127,000252

♩ = 127,000252

93 ♩ = 127,000252 ♩ = 127,000252

Bass

Drums

Elec Pian

Harmonica

Echo Pan

♩ = 127,000252

♩ = 127,000252

95 ♩ = 127,000252 ♩ = 127,000252

Bass

Drums

Elec Pian

Harmonica

Echo Pan

♩ = 127,000252 ♩ = 127,000252

97 ♩ = 127,000252 ♩ = 127,000252

Bass

Drums

Elec Pian

Harmonica

Echo Pan

♩ = 127,000252 ♩ = 127,000252

99 ♩ = 127,000252

♩ = 127,000252

Bass

Drums

Fantasy

Elec Pian

Harmonica

Echo Pan

101 ♩ = 127,000252

♩ = 127,000252

Bass

Drums

Fantasy

Elec Pian

Harmonica

Echo Pan

103 $\text{♩} = 127,000252$ $\text{♩} = 127,000252$

Bass

Drums

Fantasy

Elec Pian

Harmonica

Echo Pan

105 $\text{♩} = 127,000252$ $\text{♩} = 127,000252$

Bass

Drums

Fantasy

Elec Pian

E. Guitar

Harmonica

Echo Pan

107 ♩ = 127,000252 ♩ = 127,000252

Bass

Drums

Fantasy

Brass

Elec Pian

E. Guitar

Echo Pan

♩ = 127,000252

109 ♩ = 127,000252 ♩ = 127,000252

Bass

Drums

Fantasy

Brass

Elec Pian

E. Guitar

111 $\text{♩} = 127,000252$ $\text{♩} = 127,000252$

113 $\text{♩} = 127,000252$ $\text{♩} = 127,000252$

115 $\text{♩} = 127,000252$ $\text{♩} = 127,000252$

Bass

Drums

Fantasy

Brass

Elec Pian

E. Guitar

Echo Pan

$\text{♩} = 127,000252$ $\text{♩} = 127,000252$

117 $\text{♩} = 127,000252$ $\text{♩} = 127,000252$

Bass

Drums

Fantasy

Brass

Elec Pian

E. Guitar

119 ♩ = 127,000252 ♩ = 127,000252

Bass

Drums

Fantasy

Brass

Elec Pian

E. Guitar

121 ♩ = 127,000252 ♩ = 127,000252

Bass

Drums

Fantasy

Brass

Elec Pian

E. Guitar

Echo Pan

♩ = 127,000252 ♩ = 127,000252

123 ♩ = 127,000252 ♩ = 127,000252

Bass

Drums

Organ

Fantasy

Elec Pian

E. Guitar

Harmonica

125 ♩ = 127,000252 ♩ = 127,000252

Bass

Drums

Organ

Fantasy

Elec Pian

E. Guitar

Harmonica

127 ♩ = 127,000252 ♩ = 127,000252

Bass
Drums
Organ
Fantasy
Elec Pian
E. Guitar
Harmonica

129 ♩ = 127,000252 ♩ = 127,000252

Bass
Drums
Organ
Fantasy
Elec Pian
E. Guitar
Harmonica

131 ♩ = 127,000252 ♩ = 127,000252

Bass
Drums
Organ
Fantasy
Elec Pian
E. Guitar
Harmonica

133 ♩ = 127,000252 ♩ = 127,000252

Bass
Drums
Organ
Fantasy
Elec Pian
E. Guitar
Harmonica

135 ♩ = 127,000252 ♩ = 127,000252

137 ♩ = 127,000252 ♩ = 127,000252

139 ♩ = 127,000252 ♩ = 127,000252

Bass
Drums
Organ
Fantasy
Elec Pian
E. Guitar
Harmonica

141 ♩ = 127,000252

Bass
Drums
Fantasy
Elec Pian
E. Guitar

142 ♪ = 127,000252 ♪ = 127,000252

Bass

Drums

Organ

Fantasy

Elec Pian

E. Guitar

Echo Pan

♪ = 127,000252

♪ = 127,000252

Elton John - clubatst

Bass

♩ = 127,000252 ♪ = 127,000252 ♩ = 127,000252 ♪ = 127,000252

5 ♩ = 127,000252 ♪ = 127,000252 ♩ = 127,000252 ♪ = 127,000252

9 ♩ = 127,000252 ♪ = 127,000252 ♩ = 127,000252 ♪ = 127,000252

13 ♩ = 127,000252 ♪ = 127,000252 ♩ = 127,000252 ♪ = 127,000252

17 ♩ = 127,000252 ♪ = 127,000252 ♩ = 127,000252 ♪ = 127,000252

21 ♩ = 127,000252 ♪ = 127,000252 ♩ = 127,000252 ♪ = 127,000252

25 ♩ = 127,000252 ♪ = 127,000252 ♩ = 127,000252 ♪ = 127,000252

29 ♩ = 127,000252 ♪ = 127,000252 ♩ = 127,000252 ♪ = 127,000252

33 ♩ = 127,000252 ♪ = 127,000252 ♩ = 127,000252 ♪ = 127,000252

37 ♩ = 127,000252 ♪ = 127,000252 ♩ = 127,000252 ♪ = 127,000252

V.S.

Bass

41 $\text{♩} = 127,000252$ $\text{♩} = 127,000252$ $\text{♩} = 127,000252$ $\text{♩} = 127,000252$

45 $\text{♩} = 127,000252$ $\text{♩} = 127,000252$ $\text{♩} = 127,000252$ $\text{♩} = 127,000252$

49 $\text{♩} = 127,000252$ $\text{♩} = 127,000252$ $\text{♩} = 127,000252$ $\text{♩} = 127,000252$

53 $\text{♩} = 127,000252$ $\text{♩} = 127,000252$ $\text{♩} = 127,000252$ $\text{♩} = 127,000252$

57 $\text{♩} = 127,000252$ $\text{♩} = 127,000252$ $\text{♩} = 127,000252$ $\text{♩} = 127,000252$

61 $\text{♩} = 127,000252$ $\text{♩} = 127,000252$ $\text{♩} = 127,000252$ $\text{♩} = 127,000252$

65 $\text{♩} = 127,000252$ $\text{♩} = 127,000252$ $\text{♩} = 127,000252$ $\text{♩} = 127,000252$

69 $\text{♩} = 127,000252$ $\text{♩} = 127,000252$ $\text{♩} = 127,000252$ $\text{♩} = 127,000252$

73 $\text{♩} = 127,000252$ $\text{♩} = 127,000252$ $\text{♩} = 127,000252$ $\text{♩} = 127,000252$

77 $\text{♩} = 127,000252$ $\text{♩} = 127,000252$ $\text{♩} = 127,000252$ $\text{♩} = 127,000252$

81 $\text{♩} = 127,000252$ $\text{♩} = 127,000252$ $\text{♩} = 127,000252$ $\text{♩} = 127,000252$

85 $\text{♩} = 127,000252$ $\text{♩} = 127,000252$ $\text{♩} = 127,000252$ $\text{♩} = 127,000252$ $\text{♩} = 127,000252$ $\text{♩} = 127,000252$

90 $\text{♩} = 127,000252$ $\text{♩} = 127,000252$ $\text{♩} = 127,000252$ $\text{♩} = 127,000252$ $\text{♩} = 127,000252$

95 $\text{♩} = 127,000252$ $\text{♩} = 127,000252$ $\text{♩} = 127,000252$ $\text{♩} = 127,000252$

99 $\text{♩} = 127,000252$ $\text{♩} = 127,000252$ $\text{♩} = 127,000252$ $\text{♩} = 127,000252$

103 $\text{♩} = 127,000252$ $\text{♩} = 127,000252$ $\text{♩} = 127,000252$ $\text{♩} = 127,000252$

107 $\text{♩} = 127,000252$ $\text{♩} = 127,000252$ $\text{♩} = 127,000252$ $\text{♩} = 127,000252$

111 $\text{♩} = 127,000252$ $\text{♩} = 127,000252$ $\text{♩} = 127,000252$ $\text{♩} = 127,000252$

115 $\text{♩} = 127,000252$ $\text{♩} = 127,000252$ $\text{♩} = 127,000252$ $\text{♩} = 127,000252$

119 $\text{♩} = 127,000252$ $\text{♩} = 127,000252$ $\text{♩} = 127,000252$ $\text{♩} = 127,000252$

V.S.

Bass

123 ♪ = 127,000252 ♪ = 127,000252 ♪ = 127,000252

126 ♪ = 127,000252 ♪ = 127,000252 ♪ = 127,000252 ♪ = 127,000252

130 ♪ = 127,000252 ♪ = 127,000252 ♪ = 127,000252 ♪ = 127,000252

134 ♪ = 127,000252 ♪ = 127,000252 ♪ = 127,000252 ♪ = 127,000252

138 ♪ = 127,000252 ♪ = 127,000252 ♪ = 127,000252

141 ♪ = 127,000252 ♪ = 127,000252 ♪ = 127,000252

Elton John - clubatst

Drums

V.S.

2

Drums

21 = 127,000252 = 127,000252

23 = 127,000252 = 127,000252

25 = 127,000252 = 127,000252

27 = 127,000252 = 127,000252

29 = 127,000252 = 127,000252

31 = 127,000252 = 127,000252

33 = 127,000252 = 127,000252

35 = 127,000252 = 127,000252

37 = 127,000252 = 127,000252

39 = 127,000252 = 127,000252

41 $\text{♩} = 127,000252$ $\text{♩} = 127,000252$

43 $\text{♩} = 127,000252$ $\text{♩} = 127,000252$

45 $\text{♩} = 127,000252$ $\text{♩} = 127,000252$

47 $\text{♩} = 127,000252$ $\text{♩} = 127,000252$

49 $\text{♩} = 127,000252$ $\text{♩} = 127,000252$

51 $\text{♩} = 127,000252$ $\text{♩} = 127,000252$

53 $\text{♩} = 127,000252$ $\text{♩} = 127,000252$

55 $\text{♩} = 127,000252$ $\text{♩} = 127,000252$

57 $\text{♩} = 127,000252$ $\text{♩} = 127,000252$

59 $\text{♩} = 127,000252$ $\text{♩} = 127,000252$

Drums

81 ♩ = 127,000252 ♩ = 127,000252

83 ♩ = 127,000252 ♩ = 127,000252

85 ♩ = 127,000252 ♩ = 127,000252

87 ♩ = 127,000252 ♩ = 127,000252

89 ♩ = 127,000252 ♩ = 127,000252

91 ♩ = 127,000252 ♩ = 127,000252

93 ♩ = 127,000252 ♩ = 127,000252

95 ♩ = 127,000252 ♩ = 127,000252

97 ♩ = 127,000252 ♩ = 127,000252

99 ♩ = 127,000252 ♩ = 127,000252

6

Drums = 127,000252

101 = 127,000252

103 = 127,000252

105 = 127,000252

107 = 127,000252

109 = 127,000252

111 = 127,000252

113 = 127,000252

115 = 127,000252

117 = 127,000252

119 = 127,000252

Drums = 127,000252

121 = 127,000252

123 = 127,000252

125 = 127,000252

127 = 127,000252

129 = 127,000252

131 = 127,000252

133 = 127,000252

135 = 127,000252

137 = 127,000252

139 = 127,000252

V.S.

8

141 $\text{♩} = 127,000252$

Drums $\text{♩} = 127,000252$

$\text{♩} = 127,000252$

Elton John - clubatst

Organ

♩ = 127,000252 ♩ = 127,000252 ♩ = 127,000252

4 ♩ = 127,000252 ♩ = 127,000252 ♩ = 127,000252

7 ♩ = 127,000252 ♩ = 127,000252 ♩ = 127,000252 ♩ = 127,000252

11 ♩ = 127,000252 = 127,000252 ♩ = 127,000252 = 127,000252 ♩ = 127,000252 = 127,000252 ♩ = 127,000252

20 ♩ = 127,000252 = 127,000252 ♩ = 127,000252 = 127,000252 ♩ = 127,000252 = 127,000252 ♩ = 127,000252

29 ♩ = 127,000252 = 127,000252 ♩ = 127,000252 = 127,000252 ♩ = 127,000252 = 127,000252 ♩ = 127,000252

38 ♩ = 127,000252 ♩ = 127,000252 ♩ = 127,000252 ♩ = 127,000252

43 ♩ = 127,000252 ♩ = 127,000252 ♩ = 127,000252 = 127,000252 = 127,000252

49 ♩ = 127,000252 = 127,000252 ♩ = 127,000252 = 127,000252 ♩ = 127,000252 = 127,000252 ♩ = 127,000252

58 ♩ = 127,000252 = 127,000252 ♩ = 127,000252 = 127,000252 ♩ = 127,000252 = 127,000252 ♩ = 127,000252

Organ

67 ♪ = 127,000252,000252,000252,000252,000252,000252,000252,000252 ♪ = 127,000252,000252 ♪ = 127,000252

76 ♪ = 127,000252 ♪ = 127,000252 ♪ = 127,000252

79 ♪ = 127,000252 ♪ = 127,000252 ♪ = 127,000252,000252 ♪ = 127,000252,000252

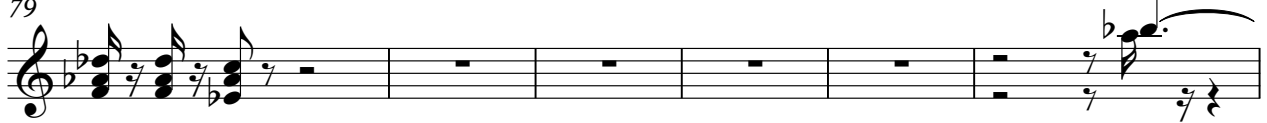

85 ♪ = 127,000252 ♪ = 127,000252 ♪ = 127,000252 ♪ = 127,000252 ♪ = 127,000252

90 ♪ = 127,000252 ♪ = 127,000252 ♪ = 127,000252 = 127,000252,000252 = 127,000252

96 ♪ = 127,000252 = 127,000252,000252 ♪ = 127,000252,000252 = 127,000252,000252 ♪ = 127,000252

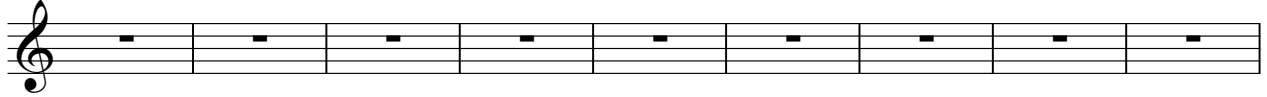

105 ♪ = 127,000252,000252 ♪ = 127,000252,000252 ♪ = 127,000252,000252 ♪ = 127,000252,000252 ♪ = 127,000252

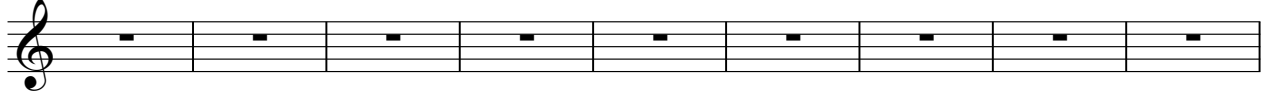

114 ♪ = 127,000252,000252 ♪ = 127,000252,000252 ♪ = 127,000252,000252 ♪ = 127,000252,000252 ♪ = 127,000252

123 ♪ = 127,000252 ♪ = 127,000252 ♪ = 127,000252 ♪ = 127,000252

127 ♪ = 127,000252 ♪ = 127,000252 ♪ = 127,000252

Organ

130 ♩ = 127,000252

133 ♩ = 127,000252

136 ♩ = 127,000252

139 ♩ = 127,000252

Elton John - clubatst

Fantasy

♩ = 127,000252 = 127,000252 = 127,000252 = 127,000252 = 127,000252 = 127,000252 = 127,000252 = 127,000252 = 127,000252

10 ♩ = 127,000252 = 127,000252 = 127,000252 = 127,000252 = 127,000252 = 127,000252 = 127,000252 = 127,000252 = 127,000252

19 ♩ = 127,000252 = 127,000252 = 127,000252 = 127,000252 = 127,000252 = 127,000252 = 127,000252 = 127,000252

27 ♩ = 127,000252 ♩ = 127,000252 ♩ = 127,000252 ♩ = 127,000252 ♩ = 127,000252 ♩ = 127,000252 ♩ = 127,000252

33 ♩ = 127,000252 ♩ = 127,000252 ♩ = 127,000252 ♩ = 127,000252 ♩ = 127,000252 ♩ = 127,000252

39 ♩ = 127,000252 ♩ = 127,000252 ♩ = 127,000252 ♩ = 127,000252 ♩ = 127,000252 ♩ = 127,000252 ♩ = 127,000252

46 ♩ = 127,000252 = 127,000252 = 127,000252 = 127,000252 = 127,000252 = 127,000252 = 127,000252 = 127,000252

54 ♩ = 127,000252 ♩ = 127,000252 ♩ = 127,000252 ♩ = 127,000252 ♩ = 127,000252 ♩ = 127,000252 ♩ = 127,000252

60 ♩ = 127,000252 ♩ = 127,000252 ♩ = 127,000252 ♩ = 127,000252

64 ♩ = 127,000252 ♩ = 127,000252 ♩ = 127,000252 ♩ = 127,000252

Fantasy

68 ♪ = 127,000252 ♪ = 127,000252 ♪ = 127,000252 ♪ = 127,000252 ♪ = 127,000252 ♪ = 127,000252

74 ♪ = 127,000252 ♪ = 127,000252 ♪ = 127,000252 ♪ = 127,000252 ♪ = 127,000252 ♪ = 127,000252

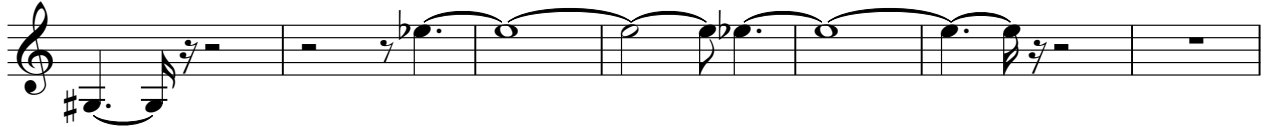

81 ♪ = 127,000252 ♪ = 127,000252 ♪ = 127,000252 ♪ = 127,000252 ♪ = 127,000252 ♪ = 127,000252

90 ♪ = 127,000252 ♪ = 127,000252 ♪ = 127,000252 ♪ = 127,000252 ♪ = 127,000252 ♪ = 127,000252

99 ♪ = 127,000252 ♪ = 127,000252 ♪ = 127,000252 ♪ = 127,000252 ♪ = 127,000252 ♪ = 127,000252

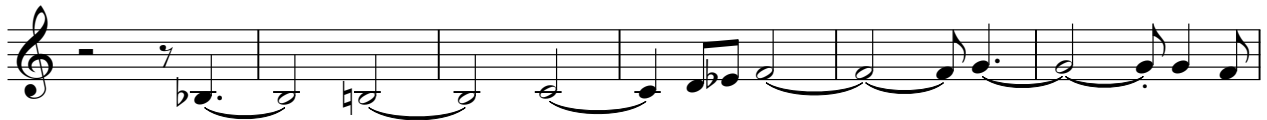

105 ♪ = 127,000252 ♪ = 127,000252 ♪ = 127,000252 ♪ = 127,000252 ♪ = 127,000252 ♪ = 127,000252

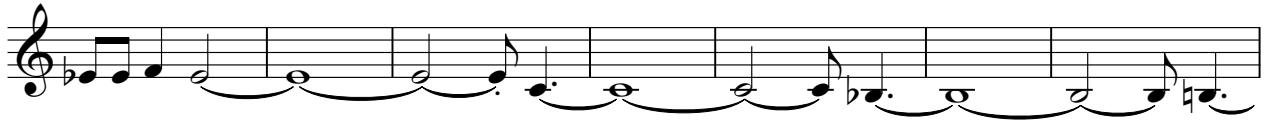

112 ♪ = 127,000252 ♪ = 127,000252 ♪ = 127,000252 ♪ = 127,000252 ♪ = 127,000252 ♪ = 127,000252

119 ♪ = 127,000252 ♪ = 127,000252 ♪ = 127,000252 ♪ = 127,000252 ♪ = 127,000252 ♪ = 127,000252

126 ♪ = 127,000252 ♪ = 127,000252 ♪ = 127,000252 ♪ = 127,000252 ♪ = 127,000252 ♪ = 127,000252

133 ♪ = 127,000252 ♪ = 127,000252 ♪ = 127,000252 ♪ = 127,000252 ♪ = 127,000252 ♪ = 127,000252

140 $\text{♩} = 127,000252$ $\text{♩} = 127,000252$ Fantasy $\text{♩} = 127,000252$ $\text{♩} = 127,000252$ ³

Elton John - clubatst

Brass

♩ = 127,000252 ♩ = 127,000252 = 127,000252 = 127,000252 = 127,000252 = 127,000252 = 127,000252 = 127,000252

10 ♩ = 127,000252 = 127,000252 ♩ = 127,000252 = 127,000252 ♩ = 127,000252 ♩ = 127,000252

19 ♩ = 127,000252 ♩ = 127,000252 ♩ = 127,000252 ♩ = 127,000252

26 ♩ = 127,000252 ♩ = 127,000252

28 ♩ = 127,000252 ♩ = 127,000252 ♩ = 127,000252 ♩ = 127,000252

32 ♩ = 127,000252 ♩ = 127,000252 ♩ = 127,000252

35 ♩ = 127,000252 ♩ = 127,000252 ♩ = 127,000252

38 ♩ = 127,000252 ♩ = 127,000252 ♩ = 127,000252 = 127,000252 = 127,000252 = 127,000252

46 ♩ = 127,000252 ♩ = 127,000252 = 127,000252 = 127,000252 = 127,000252 = 127,000252

53 ♩ = 127,000252 ♩ = 127,000252 = 127,000252 = 127,000252 = 127,000252 = 127,000252

2 $\text{♩} = 127,000252$ $\text{♩} = 127,000252$ Brass $\text{♩} = 127,000252$

60

$\text{♩} = 127,000252$ $\text{♩} = 127,000252$ $\text{♩} = 127,000252$ $\text{♩} = 127,000252$

63

$\text{♩} = 127,000252$ $\text{♩} = 127,000252$ $\text{♩} = 127,000252$

67

$\text{♩} = 127,000252$ $\text{♩} = 127,000252$ $\text{♩} = 127,000252$

70

$\text{♩} = 127,000252$ $\text{♩} = 127,000252$ $\text{♩} = 127,000252$

73

$\text{♩} = 127,000252$ $\text{♩} = 127,000252$ $\text{♩} = 127,000252$ $\text{♩} = 127,000252$ $\text{♩} = 127,000252$ $\text{♩} = 127,000252$ $\text{♩} = 127,000252$ $\text{♩} = 127,000252$

81

$\text{♩} = 127,000252$ $\text{♩} = 127,000252$ $\text{♩} = 127,000252$ $\text{♩} = 127,000252$ $\text{♩} = 127,000252$ $\text{♩} = 127,000252$ $\text{♩} = 127,000252$ $\text{♩} = 127,000252$

90

$\text{♩} = 127,000252$ $\text{♩} = 127,000252$ $\text{♩} = 127,000252$ $\text{♩} = 127,000252$ $\text{♩} = 127,000252$ $\text{♩} = 127,000252$ $\text{♩} = 127,000252$ $\text{♩} = 127,000252$

99

$\text{♩} = 127,000252$ $\text{♩} = 127,000252$ $\text{♩} = 127,000252$ $\text{♩} = 127,000252$ $\text{♩} = 127,000252$ $\text{♩} = 127,000252$ $\text{♩} = 127,000252$ $\text{♩} = 127,000252$

107

$\text{♩} = 127,000252$ $\text{♩} = 127,000252$ $\text{♩} = 127,000252$

110

$\text{♩} = 127,000252$ $\text{♩} = 127,000252$ $\text{♩} = 127,000252$ $\text{♩} = 127,000252$

♩ = 127,000252 ♩ = 127,000252 Brass = 127,000252

114

♩ = 127,000252 ♩ = 127,000252 ♩ = 127,000252

117

♩ = 127,000252 ♩ = 127,000252 ♩ = 127,000252 ♩ = 127,000252 ♩ = 127,000252

120

♩ = 127,000252 = 127,000252 ♩ = 127,000252 ♩ = 127,000252 ♩ = 127,000252

128

♩ = 127,000252 = 127,000252 ♩ = 127,000252 ♩ = 127,000252 ♩ = 127,000252

136

Elton John - clubatst

Elec Pian

1 = 127,000252 = 127,000252 = 127,000252 = 127,000252

5 = 127,000252 = 127,000252 = 127,000252 = 127,000252

9 = 127,000252 = 127,000252 = 127,000252 = 127,000252

13 = 127,000252 = 127,000252 = 127,000252 = 127,000252

17 = 127,000252 = 127,000252 = 127,000252 = 127,000252

21 = 127,000252 = 127,000252 = 127,000252 = 127,000252

25 = 127,000252 = 127,000252 = 127,000252 = 127,000252 = 127,000252

V.S.

2

Elec Pian

30 ♩ = 127,000252 ♩ = 127,000252 ♩ = 127,000252 ♩ = 127,000252 ♩ = 127,000252

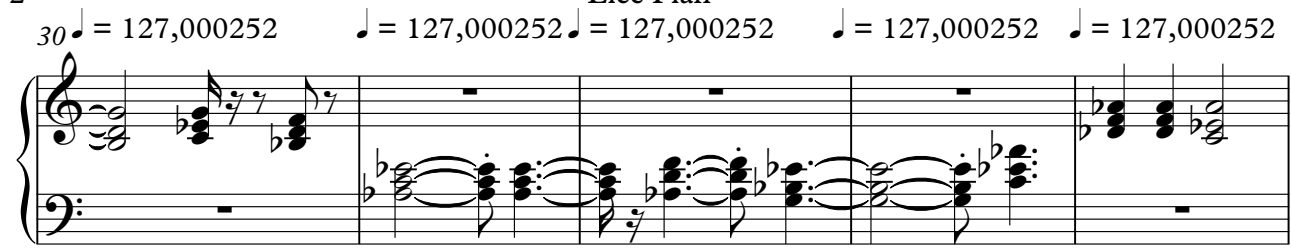

35 ♩ = 127,000252 ♩ = 127,000252 ♩ = 127,000252 ♩ = 127,000252 ♩ = 127,000252

40 ♩ = 127,000252 ♩ = 127,000252 ♩ = 127,000252 ♩ = 127,000252

44 ♩ = 127,000252 ♩ = 127,000252 ♩ = 127,000252 ♩ = 127,000252

48 ♩ = 127,000252 ♩ = 127,000252 ♩ = 127,000252 ♩ = 127,000252

52 ♩ = 127,000252 ♩ = 127,000252 ♩ = 127,000252 ♩ = 127,000252

56 ♩ = 127,000252 ♩ = 127,000252 ♩ = 127,000252 ♩ = 127,000252

Elec Pian

60 ♩ = 127,000252 ♩ = 127,000252 ♩ = 127,000252 ♩ = 127,000252 ♩ = 127,000252

65 ♩ = 127,000252 ♩ = 127,000252 ♩ = 127,000252 ♩ = 127,000252 ♩ = 127,000252

70 ♩ = 127,000252 ♩ = 127,000252 ♩ = 127,000252 ♩ = 127,000252 ♩ = 127,000252

75 ♩ = 127,000252 ♩ = 127,000252 ♩ = 127,000252 ♩ = 127,000252

79 ♩ = 127,000252 ♩ = 127,000252 ♩ = 127,000252 ♩ = 127,000252

83 ♩ = 127,000252 ♩ = 127,000252 ♩ = 127,000252 ♩ = 127,000252

87 ♩ = 127,000252 ♩ = 127,000252 ♩ = 127,000252 ♩ = 127,000252

91 ♩ = 127,000252 ♩ = 127,000252 ♩ = 127,000252 ♩ = 127,000252

95 ♩ = 127,000252 ♩ = 127,000252 ♩ = 127,000252 ♩ = 127,000252

99 ♩ = 127,000252 ♩ = 127,000252 ♩ = 127,000252 ♩ = 127,000252

103 ♩ = 127,000252 ♩ = 127,000252 ♩ = 127,000252 ♩ = 127,000252

107 ♩ = 127,000252 ♩ = 127,000252 ♩ = 127,000252 ♩ = 127,000252 ♩ = 127,000252

112 ♩ = 127,000252 ♩ = 127,000252 ♩ = 127,000252 ♩ = 127,000252 ♩ = 127,000252

Elec Pian

117 ♩ = 127,000252 ♩ = 127,000252 ♩ = 127,000252 ♩ = 127,000252 ♩ = 127,000252

122 ♩ = 127,000252 ♩ = 127,000252 ♩ = 127,000252 ♩ = 127,000252

126 ♩ = 127,000252 ♩ = 127,000252 ♩ = 127,000252 ♩ = 127,000252

130 ♩ = 127,000252 ♩ = 127,000252 ♩ = 127,000252 ♩ = 127,000252

134 ♩ = 127,000252 ♩ = 127,000252 ♩ = 127,000252 ♩ = 127,000252

138 ♩ = 127,000252 ♩ = 127,000252 ♩ = 127,000252

141 ♩ = 127,000252 ♩ = 127,000252 ♩ = 127,000252

Elton John - clubatst

E. Guitar

♩ = 127,000252 ♩ = 127,000252 = ♩ = 127,000252 ♩ = 127,000252 = ♩ = 127,000252 ♩ = 127,000252 ♩ = 127,000252 ♩ = 127,000252 ♩ = 127,000252

10 ♩ = 127,000252 ♩ = 127,000252 ♩ = 127,000252 ♩ = 127,000252

14 ♩ = 127,000252 ♩ = 127,000252 ♩ = 127,000252 ♩ = 127,000252 ♩ = 127,000252

19 ♩ = 127,000252 ♩ = 127,000252 ♩ = 127,000252 ♩ = 127,000252

23 ♩ = 127,000252 ♩ = 127,000252 ♩ = 127,000252 ♩ = 127,000252 ♩ = 127,000252

28 ♩ = 127,000252 ♩ = 127,000252 ♩ = 127,000252 ♩ = 127,000252 ♩ = 127,000252

33 ♩ = 127,000252 ♩ = 127,000252 ♩ = 127,000252 ♩ = 127,000252 ♩ = 127,000252

38 ♩ = 127,000252 ♩ = 127,000252 ♩ = 127,000252 ♩ = 127,000252 ♩ = 127,000252 ♩ = 127,000252

44 ♪ = 127,000252 ♪ = 127,000252 ♪ = 127,000252 ♪ = 127,000252

48 ♪ = 127,000252 ♪ = 127,000252 ♪ = 127,000252 ♪ = 127,000252

52 ♪ = 127,000252 ♪ = 127,000252 ♪ = 127,000252 ♪ = 127,000252 ♪ = 127,000252

57 ♪ = 127,000252 ♪ = 127,000252 ♪ = 127,000252 ♪ = 127,000252 ♪ = 127,000252

62 ♪ = 127,000252 ♪ = 127,000252 ♪ = 127,000252 ♪ = 127,000252 ♪ = 127,000252

67 ♪ = 127,000252 ♪ = 127,000252 ♪ = 127,000252 ♪ = 127,000252

71 ♪ = 127,000252 ♪ = 127,000252 ♪ = 127,000252 ♪ = 127,000252

75 ♪ = 127,000252 ♪ = 127,000252 ♪ = 127,000252 ♪ = 127,000252 ♪ = 127,000252

81 ♪ = 127,000252 ♪ = 127,000252 ♪ = 127,000252 ♪ = 127,000252

85 ♪ = 127,000252 ♪ = 127,000252 ♪ = 127,000252 ♪ = 127,000252

89 ♪ = 127,000252 ♪ = 127,000252 ♪ = 127,000252 = 127,000252 = 127,000252 = 127,000252 = 127,000252

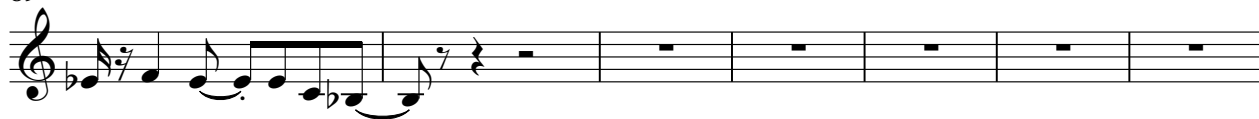

96 ♪ = 127,000252 = 127,000252 ♪ = 127,000252 = 127,000252 ♪ = 127,000252 ♪ = 127,000252

105 ♪ = 127,000252 = 127,000252 ♪ = 127,000252 ♪ = 127,000252 ♪ = 127,000252

110 ♪ = 127,000252 ♪ = 127,000252 ♪ = 127,000252 ♪ = 127,000252

114 ♪ = 127,000252 ♪ = 127,000252 ♪ = 127,000252 ♪ = 127,000252

118 ♪ = 127,000252 ♪ = 127,000252 ♪ = 127,000252 ♪ = 127,000252

122 ♪ = 127,000252 ♪ = 127,000252 ♪ = 127,000252 ♪ = 127,000252 ♪ = 127,000252

127 ♪ = 127,000252 ♪ = 127,000252 ♪ = 127,000252 ♪ = 127,000252 ♪ = 127,000252

132 ♪ = 127,000252 ♪ = 127,000252 ♪ = 127,000252

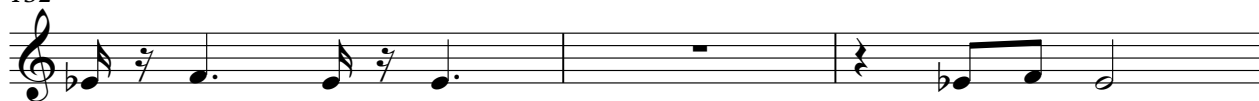

135 ♪ = 127,000252 ♪ = 127,000252 ♪ = 127,000252

4

E. Guitar

138 ♩ = 127,000252

♩ = 127,000252

♩ = 127,000252

141 ♩ = 127,000252

♩ = 127,000252

♩ = 127,000252

Elton John - clubatst

Harmonica

♪ = 127,000252 ♪ = 127,000252 ♪ = 127,000252 ♪ = 127,000252

5 ♪ = 127,000252 ♪ = 127,000252 ♪ = 127,000252 ♪ = 127,000252

9 ♪ = 127,000252 ♪ = 127,000252 = ~~127,000252~~ ♪ = 127,000252 = ~~127,000252~~ ♪ = 127,000252 = ~~127,000252~~

17 ♪ = 127,000252 = ~~127,000252~~ ♪ = ~~127,000252~~ ♪ = ~~127,000252~~ ♪ = ~~127,000252~~ ♪ = ~~127,000252~~

26 ♪ = 127,000252 = ~~127,000252~~ ♪ = ~~127,000252~~ ♪ = ~~127,000252~~ ♪ = ~~127,000252~~ ♪ = ~~127,000252~~

35 ♪ = 127,000252 = ~~127,000252~~ ♪ = ~~127,000252~~ ♪ = 127,000252 ♪ = 127,000252

42 ♪ = 127,000252 ♪ = 127,000252 ♪ = 127,000252 ♪ = 127,000252 = 127,000252

47 ♪ = 127,000252 = ~~127,000252~~ ♪ = ~~127,000252~~ ♪ = ~~127,000252~~ ♪ = ~~127,000252~~ ♪ = ~~127,000252~~

56 ♪ = 127,000252 = ~~127,000252~~ ♪ = ~~127,000252~~ ♪ = ~~127,000252~~ ♪ = ~~127,000252~~ ♪ = ~~127,000252~~

65 ♪ = 127,000252 = ~~127,000252~~ ♪ = ~~127,000252~~ ♪ = ~~127,000252~~ ♪ = ~~127,000252~~ ♪ = ~~127,000252~~

Harmonica

74 ♪ = 127,000252 = 127,000252 ♪ = 127,000252 ♪ = 127,000252 ♪ = 127,000252

79 ♪ = 127,000252 ♪ = 127,000252 = 127,000252 = 127,000252 = 127,000252 = 127,000252

87 ♪ = 127,000252 = 127,000252 ♪ = 127,000252 ♪ = 127,000252

92 ♪ = 127,000252 ♪ = 127,000252 ♪ = 127,000252 ♪ = 127,000252

96 ♪ = 127,000252 ♪ = 127,000252 ♪ = 127,000252 ♪ = 127,000252

100 ♪ = 127,000252 ♪ = 127,000252 ♪ = 127,000252 ♪ = 127,000252 ♪ = 127,000252

105 ♪ = 127,000252 ♪ = 127,000252 ♪ = 127,000252 = 127,000252 = 127,000252 = 127,000252

111 ♪ = 127,000252 ♪ = 127,000252 ♪ = 127,000252 ♪ = 127,000252 ♪ = 127,000252

120 ♪ = 127,000252 = 127,000252 ♪ = 127,000252 = 127,000252 ♪ = 127,000252

126 ♪ = 127,000252 ♪ = 127,000252 ♪ = 127,000252 ♪ = 127,000252

Harmonica

130 $\text{♩} = 127,000252$ $\text{♩} = 127,000252$ $\text{♩} = 127,000252$ $\text{♩} = 127,000252$

134 $\text{♩} = 127,000252$ $\text{♩} = 127,000252$ $\text{♩} = 127,000252$ $\text{♩} = 127,000252$

138 $\text{♩} = 127,000252$ $\text{♩} = 127,000252$

140 $\text{♩} = 127,000252$ $\text{♩} = 127,000252$ $\text{♩} = 127,000252$ $\text{♩} = 127,000252$

Elton John - clubatst

Echo Pan

♩ = 127,000252 ♩ = 127,000252 ♩ = 127,000252 ♩ = 127,000252 ♩ = 127,000252

2

44

Echo Pan

47

50

53

56

59

65

71

78

82

3

85 = 127,000252 = 127,000252 = 127,000252 = 127,000252 = 127,000252 = 127,000252 = 127,000252 = 127,000252 = 127,000252 = 127,000252

90 = 127,000252 = 127,000252 = 127,000252 = 127,000252 = 127,000252 = 127,000252 = 127,000252

94 = 127,000252 = 127,000252 = 127,000252 = 127,000252 = 127,000252 = 127,000252 = 127,000252

97 = 127,000252 = 127,000252 = 127,000252 = 127,000252 = 127,000252 = 127,000252 = 127,000252

100 = 127,000252 = 127,000252 = 127,000252 = 127,000252 = 127,000252 = 127,000252 = 127,000252

103 = 127,000252 = 127,000252 = 127,000252 = 127,000252 = 127,000252 = 127,000252 = 127,000252

106 = 127,000252 = 127,000252 = 127,000252 = 127,000252 = 127,000252 = 127,000252 = 127,000252

112 = 127,000252 = 127,000252 = 127,000252 = 127,000252 = 127,000252 = 127,000252 = 127,000252

118 = 127,000252 = 127,000252 = 127,000252 = 127,000252 = 127,000252 = 127,000252 = 127,000252

125 = 127,000252 = 127,000252 = 127,000252 = 127,000252 = 127,000252 = 127,000252 = 127,000252

4

Echo Pan

134 ♪ = 127,000252 ♪ = 127,000252 ♪ = 127,000252 ♪ = 127,000252 ♪ = 127,000252

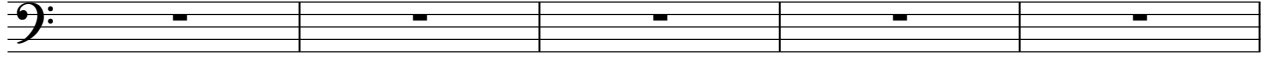

139 ♪ = 127,000252 ♪ = 127,000252 ♪ = 127,000252 ♪ = 127,000252 ♪ = 127,000252

