

Elton John - comedowntime

0.0"
1.1,00
Come Down In Time (Judy Collins) - MIDI by Chartchai Meesangnin

♩ = 122,000069 ♩ = 122,000069

9

Sax Solo

Kick Drum 1

Low Tom 2

Closed High Hat

Low Tom 1

Side Stick

Open Triangle

Piano

Guitar Chords

Bass

Judy sings

12

Kick Drum 1

Low Tom 2

Closed High Hat

Side Stick

Open Triangle

Piano

Guitar Chords

Bass

Judy sings

15

Kick Drum 1

Low Tom 2

Closed High Hat

Side Stick

Open Triangle

Piano

Guitar Chords

Bass

Judy sings

18

Kick Drum 1

Low Tom 2

Closed High Hat

Side Stick

Open Triangle

Piano

Guitar Chords

Bass

Judy sings

21

The musical score consists of the following parts:

24

Snare Drum 1

Kick Drum 1

Low Tom 2

Closed High Hat

Crash Cymbal 1

Side Stick

Open Triangle

Piano

Guitar Chords

Bass

Judy sings

String Section

27

Snare Drum 1

Kick Drum 1

Low Tom 2

Closed High Hat

Side Stick

Open Triangle

Piano

Guitar Chords

Bass

Judy sings

String Section

30

Snare Drum 1

Kick Drum 1

Low Tom 2

Closed High Hat

Side Stick

Open Triangle

Piano

Guitar Chords

Bass

Judy sings

String Section

33

Snare Drum 1
Kick Drum 1
Low Tom 2
Closed High Hat
Crash Cymbal 1
Side Stick
Open Triangle
Piano
Guitar Chords
Electric Guitar
Bass
Judy sings
String Section

36

39

Snare Drum 1

Kick Drum 1

Low Tom 2

Closed High Hat

Low Tom 1

Crash Cymbal 1

Ride Bell

Side Stick

Open Triangle

Mute High Conga

Mid Tom 1

Piano

Guitar Chords

Electric Guitar

Bass

Judy sings

String Section

43

- Piano:** Treble and bass clefs. The right hand plays chords, and the left hand plays a bass line.

46

The musical score is divided into two systems. The first system includes:

The second system includes:

49

52

Kick Drum 1

Low Tom 2

Closed High Hat

Side Stick

Open Triangle

Piano

Guitar Chords

Bass

Judy sings

55

58

Snare Drum 1

Kick Drum 1

Low Tom 2

Closed High Hat

Crash Cymbal 1

Side Stick

Open Triangle

Piano

Guitar Chords

Bass

Judy sings

61

Snare Drum 1

Kick Drum 1

Low Tom 2

Closed High Hat

Side Stick

Open Triangle

Piano

Guitar Chords

Bass

Judy sings

String Section

64

Snare Drum 1

Kick Drum 1

Low Tom 2

Closed High Hat

Side Stick

Open Triangle

Piano

Guitar Chords

Bass

Judy sings

String Section

67

Snare Drum 1

Kick Drum 1

Low Tom 2

Closed High Hat

Crash Cymbal 1

Side Stick

Open Triangle

Piano

Guitar Chords

Bass

Judy sings

String Section

70

73

76

- Piano:** Provides harmonic support with chords in the right hand and bass notes in the left hand.
- Guitar Chords:** Shows the chord progression for the guitar.

80

83

86

1. **Sax Solo**: Treble clef, featuring a melodic line with eighth and quarter notes, including a phrase with a slur and a dotted note.
7. **Piano**: Bass clef, providing harmonic support with chords and moving lines.
8. **Guitar Chords**: Treble clef, showing chord voicings for the guitar.
9. **Electric Guitar**: Treble clef, featuring a melodic line with slurs and eighth notes.
10. **Bass**: Bass clef, providing a steady bass line with eighth and quarter notes.

89

92

1. **Sax Solo**: A melodic line in treble clef with eighth and quarter notes.
2. **Kick Drum 1**: A single bass drum hit in each measure.
3. **Low Tom 2**: A single tom hit in each measure.
4. **Closed High Hat**: A steady eighth-note pattern throughout.
5. **Side Stick**: A rhythmic pattern of eighth notes with accents.
6. **Open Triangle**: A rhythmic pattern of eighth notes with accents.
7. **Piano**: A bass line in bass clef with eighth and quarter notes.
8. **Guitar Chords**: Chordal accompaniment in treble clef, showing a progression from a major triad to a sharp minor triad.
9. **Electric Guitar**: A melodic line in treble clef with eighth and quarter notes.
10. **Bass**: A bass line in bass clef with eighth and quarter notes.

95

98

The musical score consists of the following parts:

101

Kick Drum 1

Low Tom 2

Closed High Hat

Crash Cymbal 1

Side Stick

Open Triangle

Piano

Guitar Chords

Bass

Judy sings

105

Sax Solo

Piano

Guitar Chords

Bass

Judy sings

Elton John - comedowntime

Sax Solo

♩ = 122,000002,000069

8

45

82

87

92

105

Snare Drum 1

Elton John - comedowntime

♩ = 122,000069 ♩ = 122,000069

4/4 - - || **6** || 2/4 - - || 4/4 || **16** || - - || ♩ ♩ ♩

26 || ♩ ♩ ♩ ♩ ♩ ♩ ♩ ♩ ♩ ♩ ♩ ♩ ♩ ♩ ♩ ♩

32 || ♩ ♩ ♩ ♩ ♩ ♩ ♩ ♩ ♩ ♩ ♩ ♩ ♩ ♩ ♩ ♩

38 || ♩ ♩ ♩ ♩ ♩ ♩ || **19** || - - || ♩ ♩ ♩

61 || ♩ ♩ ♩ ♩ ♩ ♩ ♩ ♩ ♩ ♩ ♩ ♩ ♩ ♩ ♩ ♩

67 || ♩ ♩ ♩ ♩ ♩ ♩ ♩ ♩ ♩ ♩ ♩ ♩ ♩ ♩ ♩ ♩

72 || ♩ ♩ ♩ ♩ ♩ ♩ ♩ ♩ ♩ ♩ || **33** ||

Elton John - comedowntime

Kick Drum 1

♩ = 122,000069 ♩ = 122,000069

6

13

22

31

40

48

57

66

75

83

V.S.

2

Kick Drum 1

92

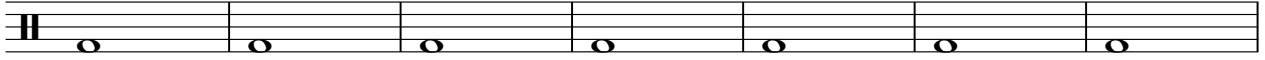

99

6

Elton John - comedowntime

Low Tom 2

♩ = 122,000069 ♩ = 122,000069

6

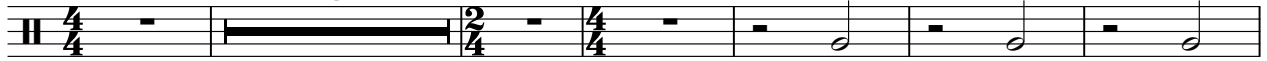

13

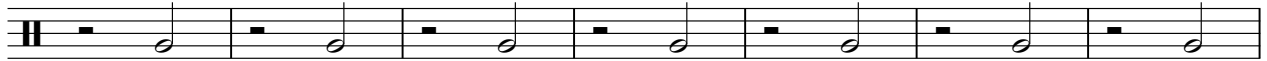

20

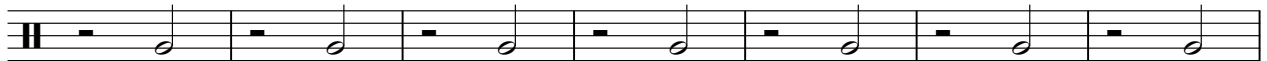

27

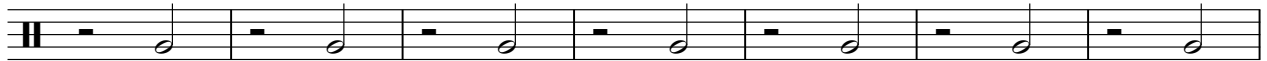

34

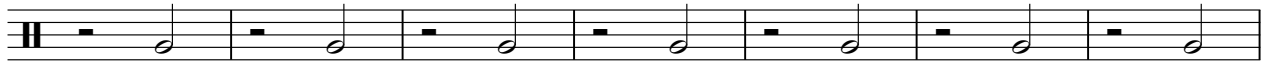

41

48

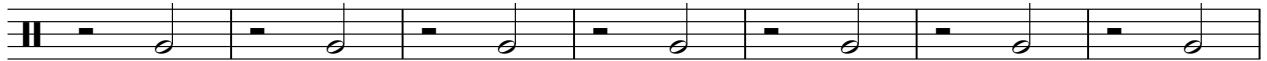

55

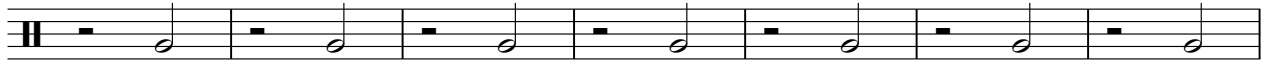

62

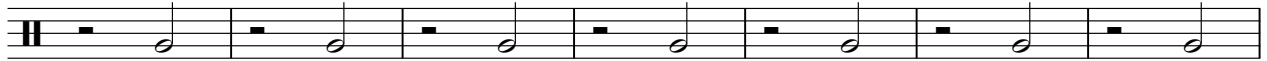

69

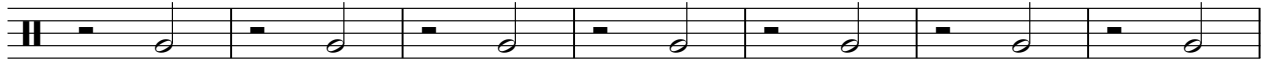

V.S.

2

Low Tom 2

76

83

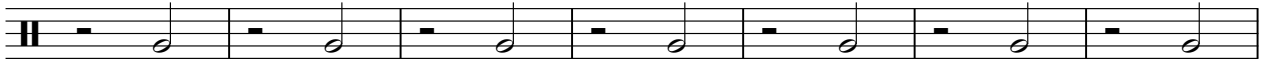

90

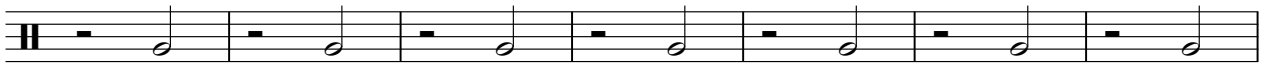

97

Closed High Hat

Elton John - comedowntime

♩ = 122,000069 ♩ = 122,000069

6

4/4 - | 6/4 - | 4/4 - | 4/4 x x x x x x x x

12

x x x x x x x x | x x x x x x x x | x x x x x x x x | x x x x x x x x

16

x x x x x x x x | x x x x x x x x | x x x x x x x x | x x x x x x x x

20

x x x x x x x x | x x x x x x x x | x x x x x x x x | x x x x x x x x

24

x x x x x x x x | x x x x x x x x | x x x x x x x x | x x x x x x x x

28

x x x x x x x x | x x x x x x x x | x x x x x x x x | x x x x x x x x

32

x x x x x x x x | x x x x x x x x | x x x x x x x x | x x x x x x x x

36

x x x x x x x x | x x x x x x x x | x x x x x x x x | x x x x x x x x

39

x x x x x x x x | x x x x x x x x | x x x x x x x x | 4

2

Closed High Hat

45

49

53

57

61

65

69

73

80

84

Closed High Hat

88

92

96

99

Low Tom 1

Elton John - comedowntime

♩ = 122,000069 ♩ = 122,000069

6 **32**

42 **32**

77 **29**

Crash Cymbal 1

Elton John - comedowntime

♩ = 122,000069 ♩ = 122,000069

6 16

26 8 5

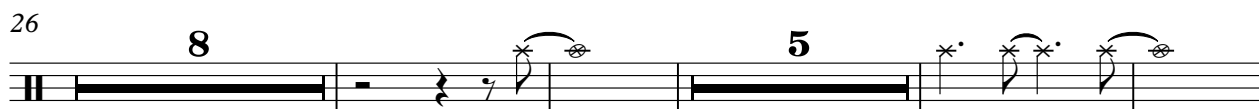

43 15 8

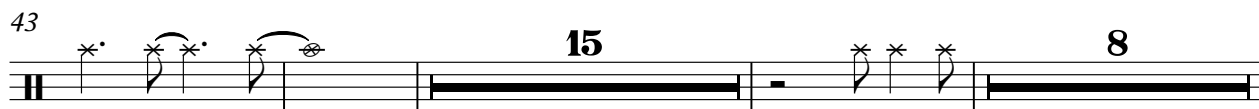

69 5

78 22 6

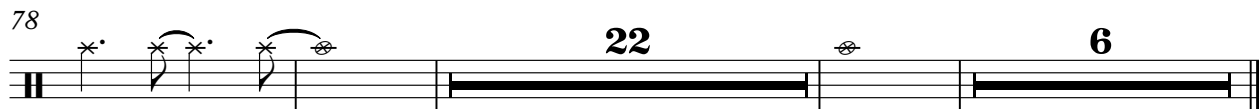

Ride Bell

Elton John - comedowntime

♩ = 122,000069 ♩ = 122,000069

6 33

44 32

78 29

Side Stick

Elton John - comedowntime

♩ = 122,000069 ♩ = 122,000069

6

12

17

22

27

32

37

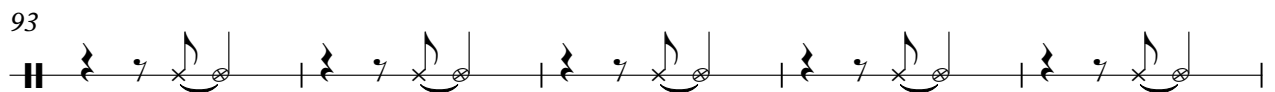
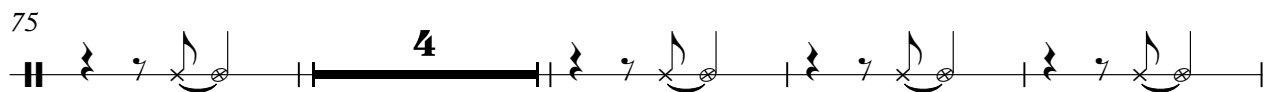
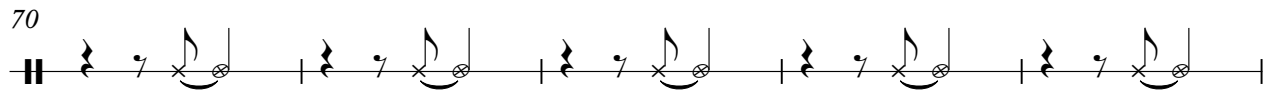
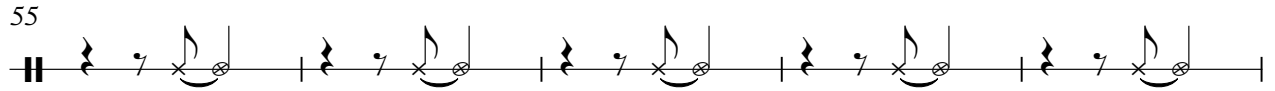

98

Open Triangle

Elton John - comedowntime

♩ = 122,000069 ♩ = 122,000069

|| $\frac{4}{4}$ - - || **6** - - || $\frac{2}{4}$ - || $\frac{4}{4}$ - - | ♯ 7 ♩ ♩ ♩ | ♯ 7 ♩ ♩ ♩ |

12 | ♯ 7 ♩ ♩ ♩ | ♯ 7 ♩ ♩ ♩ | ♯ 7 ♩ ♩ ♩ | ♯ 7 ♩ ♩ ♩ | ♯ 7 ♩ ♩ ♩ |

17 | ♯ 7 ♩ ♩ ♩ | ♯ 7 ♩ ♩ ♩ | ♯ 7 ♩ ♩ ♩ | ♯ 7 ♩ ♩ ♩ | ♯ 7 ♩ ♩ ♩ |

22 | ♯ 7 ♩ ♩ ♩ | ♯ 7 ♩ ♩ ♩ | ♯ 7 ♩ ♩ ♩ | ♯ 7 ♩ ♩ ♩ | ♯ 7 ♩ ♩ ♩ |

27 | ♯ 7 ♩ ♩ ♩ | ♯ 7 ♩ ♩ ♩ | ♯ 7 ♩ ♩ ♩ | ♯ 7 ♩ ♩ ♩ | ♯ 7 ♩ ♩ ♩ |

32 | ♯ 7 ♩ ♩ ♩ | ♯ 7 ♩ ♩ ♩ | ♯ 7 ♩ ♩ ♩ | ♯ 7 ♩ ♩ ♩ | ♯ 7 ♩ ♩ ♩ |

37 | ♯ 7 ♩ ♩ ♩ | ♯ 7 ♩ ♩ ♩ | ♯ 7 ♩ ♩ ♩ | ♯ 7 ♩ ♩ ♩ | **4** - - ||

Open Triangle

3

98

101

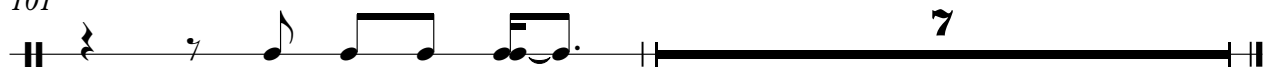

Mute High Conga

Elton John - comedowntime

♩ = 122,000069 ♩ = 122,000069

6 33

44

32

78

29

Mid Tom 1

Elton John - comedowntime

♩ = 122,000069 ♩ = 122,000069

6 32

43

32

77

30

Elton John - comedowntime

Piano

♩ = 122,000069 ♩ = 122,000069

V.S.

34

39

45

50

55

60

64

68

72

77

82

87

92

V.S.

97

101

Elton John - comedowntime

Guitar Chords

♩ = 122,000069 ♩ = 122,000069

6

14

23

30

36

41

48

57

64

70

V.S.

75

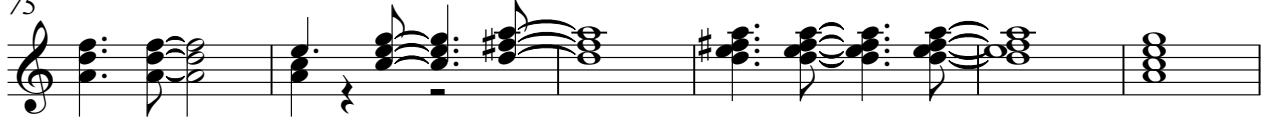

81

89

97

102

Electric Guitar

Elton John - comedowntime

♩ = 122,000069 ♩ = 122,000069

6

26

35

3

2

44

25

3

75

2

82

87

92

95

12

Elton John - comedowntime

Bass

♩ = 122,000069 ♩ = 122,000069

6

13

21

27

32

37

43

51

59

64

V.S.

69

74

81

89

96

101

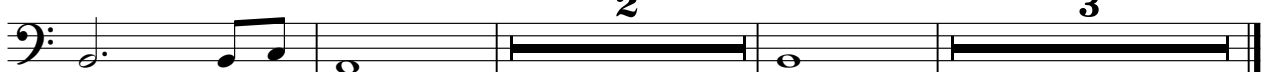

2

3

Elton John - comedowntime

Judy sings

♩ = 122,000069 ♩ = 122,000069

6

12

16

20

25

30

35

39

2

45

49

54

59

64

69

75

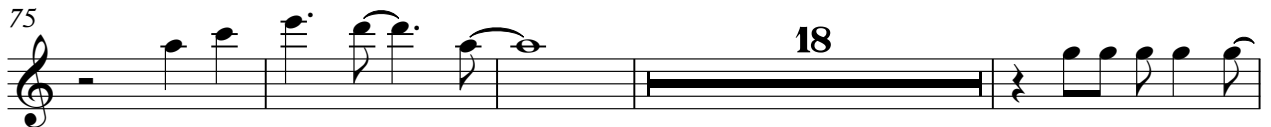

97

101

String Section

Elton John - comedowntime

♩ = 122,000069 ♩ = 122,000069

6 17

29

38

45

16

68

76

29