

Elton John - Country Comfort

0.0"
1.1,00
Country Comfort - ELTON JOHN - 1971

♩ = 137,999878

DRS

BS

VOC

PNO

22

DRS

SGT

12GT

BS

VOC

PNO

26

DRS

SGT

12GT

BS

VOC

PNO

30

DRS
SGT
12GT
BS
VOC
PNO

34

DRS
SLGT
SGT
12GT
BS
VOC
PNO

38

BGV
DRS
SLGT
SGT
12GT
BS
VOC
PNO

42

BGV
DRS
SLGT
SGT
12GT
BS
VOC
PNO

46

BGV
DRS
SLGT
SGT
12GT
BS
VOC
PNO

50

DRS
SLGT
SGT
12GT
BS
VOC
PNO

54

DRS
SLGT
SGT
12GT
BS
VOC
PNO

58

DRS
SLGT
SGT
12GT
BS
VOC
VLN
PNO

62

DRS

SLGT

SGT

12GT

BS

VOC

VLN

PNO

||

66

DRS

SLGT

SGT

12GT

BS

VOC

VLN

PNO

70

DRS

SLGT

SGT

12GT

BS

VOC

VLN

PNO

74

BGV

HAR

DRS

SGT

12GT

BS

VOC

VLN

PNO

78

BGV
HAR
DRS
SGT
12GT
BS
VOC
VLN
PNO

82

BGV
HAR
DRS
SGT
12GT
BS
VOC
VLN
PNO

86

90

94

DRS

SLGT

SGT

12GT

BS

PNO

98

DRS

SLGT

SGT

12GT

BS

PNO

102

DRS

SLGT

SGT

12GT

BS

PNO

106

DRS

SLGT

SGT

12GT

BS

VOC

PNO

110

BGV

HAR

DRS

SGT

12GT

BS

VOC

VLN

PNO

114

BGV

HAR

DRS

SGT

12GT

BS

VOC

VLN

PNO

118

122

HAR

DRS

SGT

12GT

BS

VOC

VLN

PNO

126

DRS

SLGT

SGT

12GT

BS

VOC

VLN

PNO

130

DRS
SLGT
SGT
12GT
BS
VOC
PNO

134

DRS
SLGT
SGT
12GT
BS
VOC
VLN
PNO

138

DRS
SLGT
SGT
12GT
BS
VOC
VLN
PNO

142

DRS
SLGT
SGT
12GT
BS
VOC
VLN
PNO

146

150

154

158

162

♩ = 120,000000

165

HAR

DRS

SGT

12GT

BS

VOC

VLN

PNO

♩ = 120,000000

168

VOC

PNO

171

PNO

BGV

Elton John - Country Comfort

$\text{♩} = 137,999878$

37

42

47

24

75

81

24

110

116

122

24

149

2

BGV

154

158

$\text{♩} = 120,000,000$

9 **4** **2**

♩ = 137,999878

73

76

80

84

89

20

112

116

120

124

20

146

149

153

157

162

165

$\text{♩} = 120,000,000$

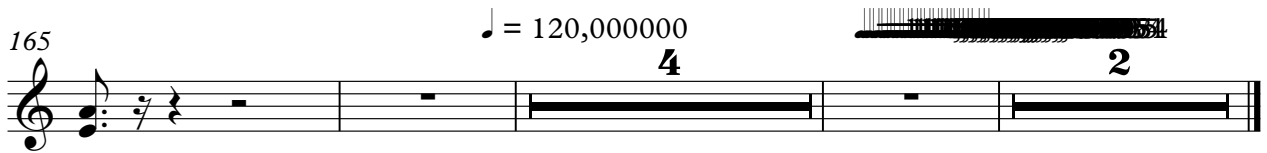

4 2

♩ = 137,999878

19

24

30

36

42

48

54

60

66

72

V.S.

78

84

90

96

102

108

114

120

126

132

138

144

150

156

162

166

Elton John - Country Comfort

SLGT

♩ = 137,999878

35

42

50

58

66

73

19

96

102

107

16

2

SLGT

127

135

143

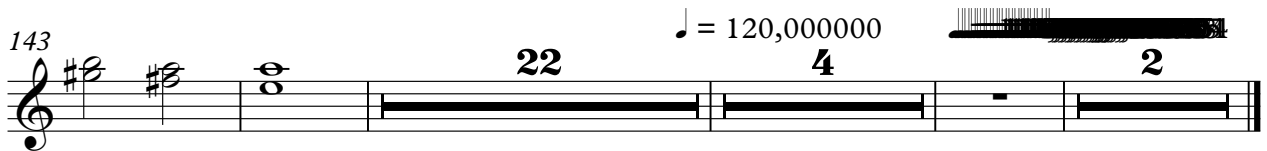

♩ = 137,999878

21

25

29

33

37

41

45

49

53

58

62

66

70

74

78

82

87

91

96

100

104

108

112

116

120

125

130

134

138

142

146

150

154

159

163

166

♩ = 120,000000

♩ = 137,999878

21

27

33

39

44

50

54

58

65

71

76

81

88

95

101

107

112

117

124

131

137

143

148

153

160

165

• = 120,000000

Elton John - Country Comfort

BS

♩ = 137,999878

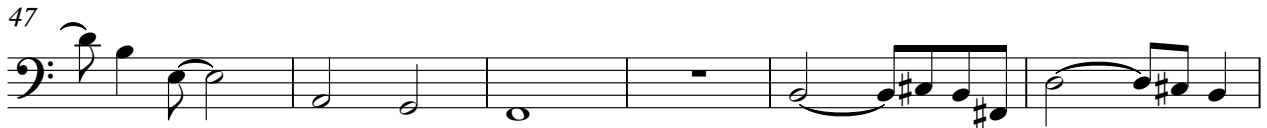

V.S.

Elton John - Country Comfort

VOC

♩ = 137,999878

4

9

14

19

24

29

34

39

44

50

3

124

3

131

135

140

145

150

155

160

164

$\text{♩} = 120,000000$

168

3

2

♩ = 137,999878

57

61

69

76

81

86

91

17

112

117

120

♩ = 137,999878

5

9

12

17

21

25

29

34

39

83
87
90
94
98
102
107
112
116
120

V.S.

♩ = 120,000000

165

168

171
