

Elton John - Crocodile Rock

♩ = 148,001968

OCARINA

DRUMS

MUTED GTR

CLEAN GTR

ACOUSTIC BASS

E.PIANO 1

HARPSICHORD

MELODY

♩ = 148,001968

SYNBRASS 2

SYNBRASS 1

A.PIANO 2

6

SYNBRASS 1

A.PIANO 2

22

DRUMS

ACOU BASS

HARPSICHRD

MELODY

SYNBASS 1

A.PIANO 2

24

DRUMS

ACOU BASS

HARPSICHRD

MELODY

SYNBASS 1

A.PIANO 2

26

DRUMS

ACOU BASS

HARPSICHRD

MELODY

SYNBASS 1

A.PIANO 2

28

DRUMS

CLEAN GTR

ACOU BASS

E.PIANO 1

HARPSICHRD

MELODY

SYNBASS 1

A.PIANO 2

31

DRUMS

CLEAN GTR

ACOUBASS

E.PIANO 1

MELODY

A.PIANO 2

33

DRUMS

CLEAN GTR

ACOUBASS

E.PIANO 1

MELODY

A.PIANO 2

35

DRUMS

CLEAN GTR

ACOUBASS

E.PIANO 1

MELODY

A.PIANO 2

37

DRUMS

CLEAN GTR

ACOUBASS

E.PIANO 1

MELODY

A.PIANO 2

40

DRUMS

CLEAN GTR

ACOUBASS

E.PIANO 1

MELODY

A.PIANO 2

Detailed description of measures 40-41: The score consists of six staves. The Drums staff shows a pattern of eighth notes with 'x' marks above them. The Clean Guitar staff has a TAB with fret numbers: 0, 2, 3, 4, 2, 2, 3, 4, 2. The Acoustic Bass staff has a bass line with notes G2, A2, B2, C3, D3, E3, F3, G3. The Electric Piano 1 staff has a chordal accompaniment of eighth notes. The Melody staff has a single melodic line. The Acoustic Piano 2 staff has a sustained chord starting at measure 41.

42

DRUMS

CLEAN GTR

ACOUBASS

E.PIANO 1

MELODY

A.PIANO 2

Detailed description of measures 42-43: The score continues with six staves. The Drums staff shows a similar eighth-note pattern. The Clean Guitar staff has a TAB with fret numbers: 3, 3, 2, 2, 3, 3, 2, 1, 0, 0, 1, 2. The Acoustic Bass staff has a bass line with notes G2, A2, B2, C3, D3, E3, F3, G3. The Electric Piano 1 staff has a chordal accompaniment of eighth notes. The Melody staff has a single melodic line. The Acoustic Piano 2 staff has a sustained chord starting at measure 42.

44

OCARINA

DRUMS

MUTED GTR

CLEAN GTR

ACOUBASS

E.PIANO 1

MELODY

SYNBASS 1

A.PIANO 2

1 0 1 0
2 0 2 0

46

DRUMS

MUTED GTR

ACOUBASS

E.PIANO 1

MELODY

SYNBASS 1

A.PIANO 2

48

DRUMS

MUTED GTR

ACOU BASS

E.PIANO 1

MELODY

SYNBASS 1

A.PIANO 2

50

DRUMS

MUTED GTR

ACOU BASS

E.PIANO 1

MELODY

SYNBASS 1

A.PIANO 2

52

DRUMS

MUTED GTR

ACOU BASS

E.PIANO 1

MELODY

SYNBASS 1

A.PIANO 2

54

DRUMS

ACOU BASS

E.PIANO 1

MELODY

A.PIANO 2

56

DRUMS

ACOU BASS

E.PIANO 1

MELODY

A.PIANO 2

58

DRUMS

ACOU BASS

E.PIANO 1

MELODY

A.PIANO 2

60

DRUMS

ACOU BASS

E.PIANO 1

HARPSICHRD

MELODY

SYNBASS 1

A.PIANO 2

62

DRUMS

ACOU BASS

HARPSICHRD

MELODY

SYNBASS 1

A.PIANO 2

64

DRUMS

ACOU BASS

HARPSICHRD

MELODY

SYNBASS 1

A.PIANO 2

66

DRUMS

ACOU BASS

HARPSICHRD

MELODY

SYNBASS 1

A.PIANO 2

68

DRUMS

CLEAN GTR

ACOUBASS

E.PIANO 1

HARPSICHRD

MELODY

SYNBASS 1

A.PIANO 2

71

DRUMS

CLEAN GTR

ACOUBASS

E.PIANO 1

MELODY

A.PIANO 2

73

DRUMS

CLEAN GTR

ACOUBASS

E.PIANO 1

MELODY

A.PIANO 2

75

DRUMS

CLEAN GTR

ACOUBASS

E.PIANO 1

MELODY

A.PIANO 2

84

OCARINA

DRUMS

MUTED GTR

CLEAN GTR

ACOUBASS

E.PIANO 1

MELODY

SYNBASS 1

A.PIANO 2

86

DRUMS

MUTED GTR

ACOUBASS

E.PIANO 1

MELODY

SYNBASS 1

A.PIANO 2

88

DRUMS

MUTED GTR

ACOU BASS

E.PIANO 1

MELODY

SYNBASS 1

A.PIANO 2

90

DRUMS

MUTED GTR

ACOU BASS

E.PIANO 1

MELODY

SYNBASS 1

A.PIANO 2

92

DRUMS

MUTED GTR

ACOU BASS

E.PIANO 1

MELODY

SYNBASS 2

SYNBASS 1

A.PIANO 2

94

DRUMS

ACOU BASS

E.PIANO 1

MELODY

SYNBASS 2

SYNBASS 1

A.PIANO 2

96

DRUMS

ACOU BASS

E.PIANO 1

MELODY

SYNBASS 2

SYNBASS 1

A.PIANO 2

98

DRUMS

ACOU BASS

E.PIANO 1

MELODY

SYNBASS 2

SYNBASS 1

A.PIANO 2

100

DRUMS

ACOU BASS

E.PIANO 1

HARPSICHRD

MELODY

SYNBASS 2

SYNBASS 1

A.PIANO 2

102

DRUMS

ACOU BASS

HARPSICHRD

MELODY

SYNBASS 2

SYNBASS 1

A.PIANO 2

104

DRUMS

ACOU BASS

HARPSICHRD

MELODY

SYNBRASS 2

SYNBRASS 1

A.PIANO 2

106

DRUMS

ACOU BASS

HARPSICHRD

MELODY

SYNBRASS 2

SYNBRASS 1

A.PIANO 2

108

DRUMS

CLEAN GTR

ACOUBASS

E.PIANO 1

HARPSICHRD

MELODY

SYNBRASS 2

SYNBRASS 1

A.PIANO 2

108 109 110

111

DRUMS

CLEAN GTR

ACOUBASS

E.PIANO 1

MELODY

A.PIANO 2

111 112 113

113

DRUMS

CLEAN GTR

ACOUBASS

E.PIANO 1

MELODY

A.PIANO 2

115

DRUMS

CLEAN GTR

ACOUBASS

E.PIANO 1

MELODY

A.PIANO 2

118

DRUMS

CLEAN GTR
T
A
B

ACOU BASS

E.PIANO 1

MELODY

A.PIANO 2

121

DRUMS

CLEAN GTR
T
A
B

ACOU BASS

E.PIANO 1

MELODY

A.PIANO 2

124

OCARINA

DRUMS

MUTED GTR

CLEAN GTR

ACOUBASS

E.PIANO 1

MELODY

SYNBASS 1

A.PIANO 2

126

DRUMS

MUTED GTR

ACOUBASS

E.PIANO 1

MELODY

SYNBASS 1

A.PIANO 2

128

DRUMS

MUTED GTR

ACOU BASS

E.PIANO 1

MELODY

SYNBASS 1

A.PIANO 2

130

DRUMS

MUTED GTR

ACOU BASS

E.PIANO 1

MELODY

SYNBASS 1

A.PIANO 2

132

OCARINA

DRUMS

MUTED GTR

ACOU BASS

E.PIANO 1

MELODY

SYNBASS 1

A.PIANO 2

134

DRUMS

MUTED GTR

ACOU BASS

E.PIANO 1

MELODY

SYNBASS 1

A.PIANO 2

136

DRUMS

MUTED GTR

ACOU BASS

E.PIANO 1

MELODY

SYNBASS 1

A.PIANO 2

138

DRUMS

MUTED GTR

ACOU BASS

E.PIANO 1

MELODY

SYNBASS 1

A.PIANO 2

140

OCARINA

DRUMS

MUTED GTR

ACOU BASS

E.PIANO 1

MELODY

SYNBASS 1

A.PIANO 2

142

OCARINA

DRUMS

MUTED GTR

ACOU BASS

E.PIANO 1

MELODY

SYNBASS 1

A.PIANO 2

144

OCARINA

DRUMS

MUTED GTR

ACOU BASS

E.PIANO 1

MELODY

SYNBASS 1

A.PIANO 2

146

OCARINA

DRUMS

MUTED GTR

ACOU BASS

E.PIANO 1

MELODY

SYNBASS 1

A.PIANO 2

148

OCARINA

DRUMS

MUTED GTR

ACOU BASS

E.PIANO 1

MELODY

SYNBASS 1

A.PIANO 2

150

OCARINA

DRUMS

MUTED GTR

ACOU BASS

E.PIANO 1

MELODY

SYNBASS 1

A.PIANO 2

152

OCARINA

DRUMS

MUTED GTR

ACOU BASS

E.PIANO 1

MELODY

SYNBASS 1

A.PIANO 2

154

OCARINA

DRUMS

MUTED GTR

ACOU BASS

E.PIANO 1

MELODY

SYNBASS 1

A.PIANO 2

156

DRUMS

MUTED GTR

ACOU BASS

E.PIANO 1

MELODY

SYNBASS 1

A.PIANO 2

OCARINA

Elton John - Crocodile Rock

♩ = 148,001968

42

45

85

125

133

141

148

150

DRUMS

Elton John - Crocodile Rock

♩ = 148,001968

11

15

19

23

27

31

35

40

44

48

V.S.

DRUMS

93

98

102

106

110

115

120

124

128

132

V.S.

DRUMS

136

140

144

148

152

155

MUTED GTR

Elton John - Crocodile Rock

♩ = 148,001968

43

46

48

50

53

32

87

89

91

32

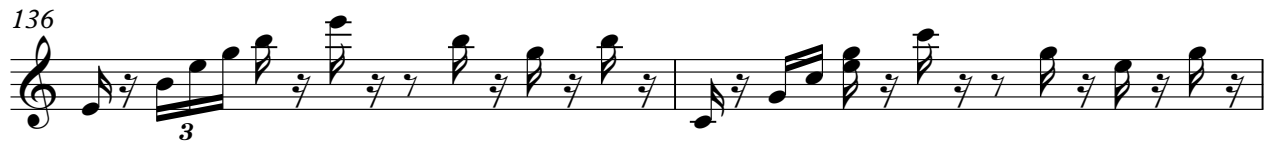

MUTED GTR

147

3

150

3

152

3

154

3

156

2

Elton John - Crocodile Rock

CLEAN GTR

♩ = 148,001968

26

E				0 0	0 3	2 3	2
B				0 0	0 0	5 0	3
A				2	2 2	2 2	2
D	[Bar with thick black line]						
G	[Bar with thick black line]						
F	[Bar with thick black line]						
E	[Bar with thick black line]						
A	[Bar with thick black line]						

30

T	3 2 3				3 2	3 2 2
A	5 3 5				0 3	3 3 3
B	4 2 4	0	2 1	2 0 0 3 4	2 2	2 4 2
D						
G						
F						
E						

34

T	3 3 3	3 3 3				
A	2 4 2	2 4 2				
B			0	0 0 0 0	0 0 0 0 0	
D			3	1 2 0 2 0	2 0 0 2	
G						
F						
E						

38

T				2 3 2	2 3 2	3 2
A				3 3 3	3 3 3	3 3 3
B	6	0 6	0 6	0	0	0
D						
G						
F						
E						

43

23

T	1 0 0 1	1 0 1 0				0 0
A	1 1 1 1	1 1 1 1				0 0
B	2 0 0 2	2 0 2 0				2
D	[Bar with thick black line]					
G	[Bar with thick black line]					
F	[Bar with thick black line]					
E	[Bar with thick black line]					

69

T	0 3 2 3	2 3 2 3				
A	0 0 0 0	3 5 3 5				
B	2 2 2 2	2 4 2 4	0	2 1	2 0 0 3 4	2 2 3 4
D						
G						
F						
E						

73

T	3 0 3	3 3 3				
A	2 2 2	2 4 2				
B	0		0	1 2 0 2 0	0 0 0 0 0	0 0 0 0 0
D						
G						
F						
E						

77

T					2 3 2	2 3 2
A					3 3 3	3 3 3
B	0	0 0 6	0 6	0 6	0	0
D						
G						
F						
E						

82

23

T	3 3 3	3 3 3	1 0 0 1	1 0 1 0		
A	2 4 2	2 4 2	2 0 0 2	2 0 2 0		
B						
D	[Bar with thick black line]					
G	[Bar with thick black line]					
F	[Bar with thick black line]					
E	[Bar with thick black line]					

2 108

CLEAN GTR

	0 0	0 3	2 3	2	3	2 3			
T	0 0	0 0	2 3	3 6	3	5 3	5		
A	2	2 2	2 2	2	4	2 4	0	2 1	2 2
B								0 0 3 4	2 2 3 4

112

		3 2	3 2 2	3 2	3 2				
T		3 0	3 3 3	3 3 3	3 3 3	3 3 3			
A	2	0	2 2	2 4 2	2 4 2	2 4 2	0	0 0 0	0
B	0 0 0 0	3 3					3	1 2 2	0 0

116

T	0 0	0 0 0						
A	0	0 0	2				0	0
B		2	2	0 0 0 6 6	6 6 6 6 6	0		0

121

	2 3 2	2 3 2	3 2	1 0 0 1
T	3 3 3	3 3 3	3 3 3	1 1 1 1
A	0 2 4 2	2 4 2	2 4 2	2 0 0 2
B				

124

35

	1 0	1 0	
T	1 1	1 1	
A	2 0	2 0	
B			

Elton John - Crocodile Rock

ACOU BASS

♩ = 148,001968

10

15

19

23

27

31

35

39

43

47

V.S.

131

135

139

143

147

151

155

Elton John - Crocodile Rock

E.PIANO 1

♩ = 148,001968

27

31

33

35

38

42

44

46

49

52

V.S.

89

92

95

97

99

109

112

115

118

122

125

127

129

132

135

137

140

143

145

148

♩ = 148,001968

19

22

24

26

28

32

62

64

66

68

32

HARPSICHRD

101

103

105

107

108

Elton John - Crocodile Rock

MELODY

♩ = 148,001968

10

15

19

23

27

32

36

41

46

V.S.

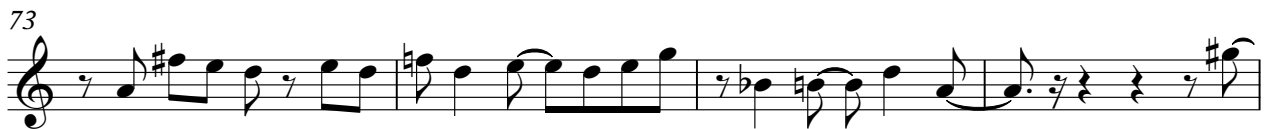

96

100

104

108

112

116

120

124

V.S.

MELODY

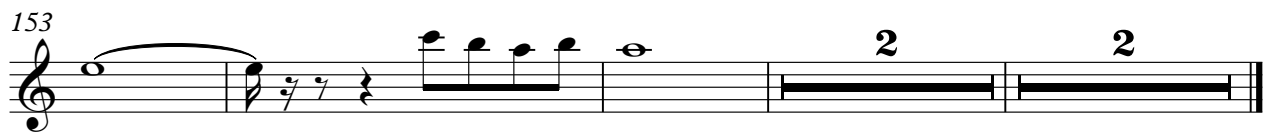
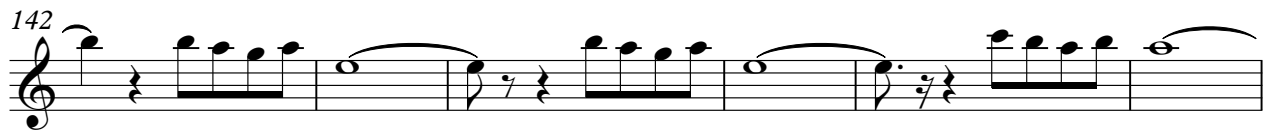

♩ = 148,001968

90

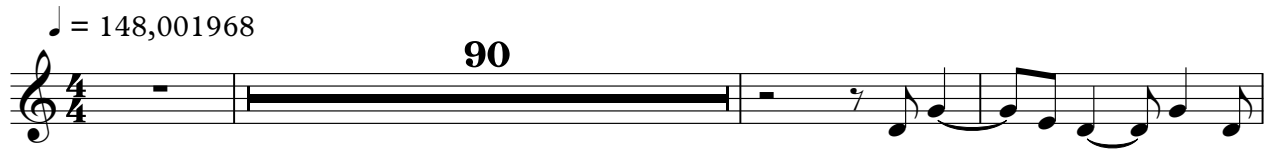

94

98

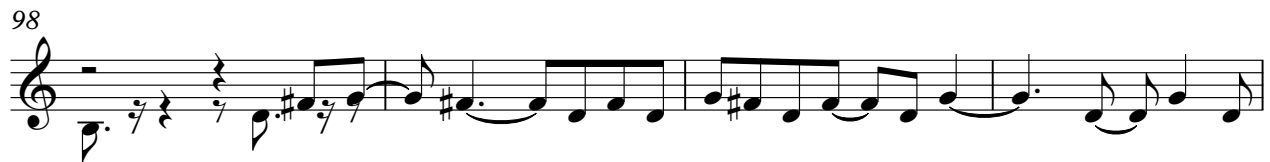

102

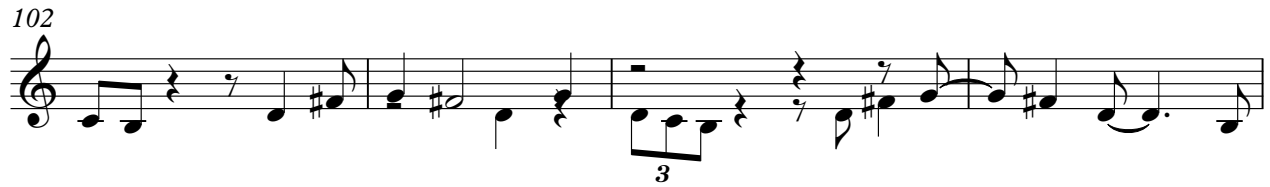

106

51

Elton John - Crocodile Rock

SYNBRASS 1

♩ = 148,001968

3

7

9

12

15

17

20

23

26

28

16

SYNBASS 1

45

52

63

65

68

88

93

96

99

102

105

108

16

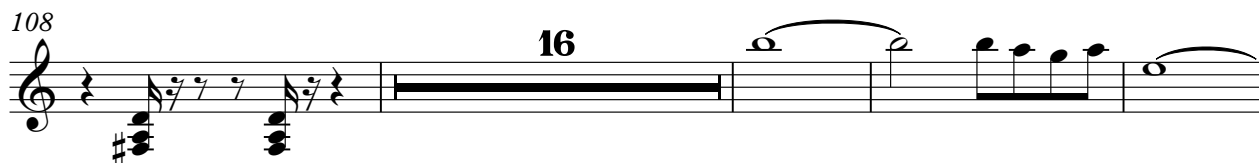

128

135

142

149

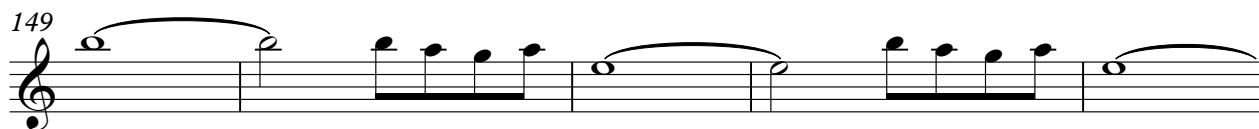

154

2

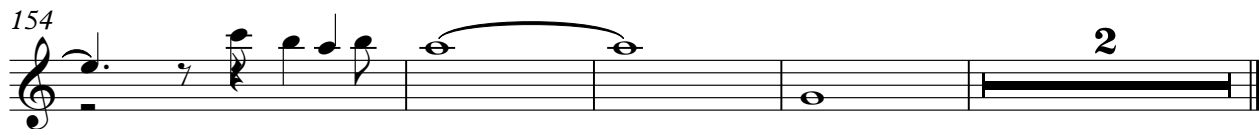

Elton John - Crocodile Rock

A.PIANO 2

♩ = 148,001968

6
9
12
15
17
20
23
26
29

V.S.

33

37

43

46

48

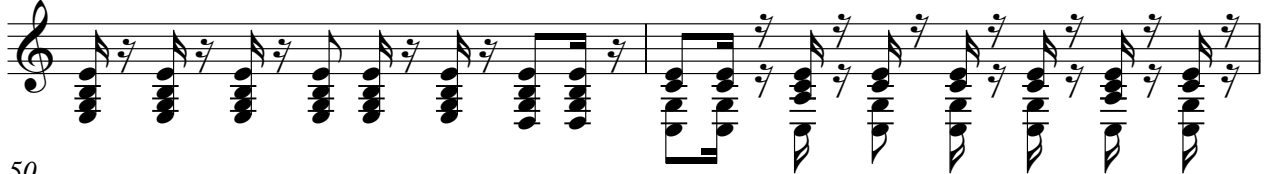

50

53

55

58

61

V.S.

126

128

130

133

135

137

139

142

144

146

V.S.

149

151

153

155

