

Elton John - danny

♩ = 159,000214

French Horn

Drum

Acoustic Guitar (nylon)

Fretless Bass

Reed Organ

♩ = 159,000214

String Ensemble 1

String Ensemble 1

Bright Acoustic Piano

4

Reed Organ

Bright Acoustic Piano

Drum

Reed Organ

Bright Acoustic Piano

Fretless Bass

Reed Organ

Bright Acoustic Piano

Reed Organ

Bright Acoustic Piano

Reed Organ

Bright Acoustic Piano

17

19

21

Drum

Acoustic Guitar (nylon)

Fretless Bass

Reed Organ

Bright Acoustic Piano

23

Drum

Acoustic Guitar (nylon)

Fretless Bass

Reed Organ

Bright Acoustic Piano

25

Drum

Acoustic Guitar (nylon)

Fretless Bass

Reed Organ

Bright Acoustic Piano

27

Drum

Acoustic Guitar (nylon)

Fretless Bass

Reed Organ

Bright Acoustic Piano

29

Drum

Acoustic Guitar (nylon)

Fretless Bass

Reed Organ

Bright Acoustic Piano

30

Drum

Acoustic Guitar (nylon)

Fretless Bass

Reed Organ

String Ensemble 1

String Ensemble 1

Bright Acoustic Piano

31

Drum

Acoustic Guitar (nylon)

Fretless Bass

Reed Organ

String Ensemble 1

String Ensemble 1

Bright Acoustic Piano

32

Drum

Acoustic Guitar (nylon)

Fretless Bass

Reed Organ

String Ensemble 1

String Ensemble 1

Bright Acoustic Piano

Detailed description of the musical score for page 8, measures 32-35:

33

Drum

Acoustic Guitar (nylon)

Fretless Bass

Reed Organ

String Ensemble 1

String Ensemble 1

Bright Acoustic Piano

35

Drum

Fretless Bass

Reed Organ

String Ensemble 1

Bright Acoustic Piano

37

Drum

Fretless Bass

Reed Organ

String Ensemble 1

Bright Acoustic Piano

40

Drum

Acoustic Guitar (nylon)

Fretless Bass

Reed Organ

String Ensemble 1

Bright Acoustic Piano

42

Drum

Acoustic Guitar (nylon)

Fretless Bass

Reed Organ

String Ensemble 1

Bright Acoustic Piano

44

Drum

Acoustic Guitar (nylon)

Fretless Bass

Reed Organ

String Ensemble 1

Bright Acoustic Piano

46

Drum

Acoustic Guitar (nylon)

Fretless Bass

Reed Organ

String Ensemble 1

Bright Acoustic Piano

48

Drum

Fretless Bass

Reed Organ

String Ensemble 1

Bright Acoustic Piano

50

Drum

Fretless Bass

Reed Organ

String Ensemble 1

Bright Acoustic Piano

52

Drum

Fretless Bass

Reed Organ

String Ensemble 1

Bright Acoustic Piano

56

Fretless Bass

Reed Organ

Bright Acoustic Piano

59

Drum

Fretless Bass

Reed Organ

Bright Acoustic Piano

61

Fretless Bass

Reed Organ

Bright Acoustic Piano

63

Drum

Fretless Bass

Reed Organ

String Ensemble 1

Bright Acoustic Piano

65

Fretless Bass

Reed Organ

String Ensemble 1

Bright Acoustic Piano

67

Drum

Acoustic Guitar (nylon)

Fretless Bass

Reed Organ

String Ensemble 1

Bright Acoustic Piano

69

Drum

Acoustic Guitar (nylon)

Fretless Bass

Reed Organ

String Ensemble 1

Bright Acoustic Piano

71

French Horn

Drum

Acoustic Guitar (nylon)

Fretless Bass

Reed Organ

String Ensemble 1

Bright Acoustic Piano

73

French Horn

Drum

Fretless Bass

Reed Organ

String Ensemble 1

Bright Acoustic Piano

75

French Horn

Drum

Fretless Bass

Reed Organ

String Ensemble 1

Bright Acoustic Piano

77

French Horn

Drum

Fretless Bass

Reed Organ

String Ensemble 1

Bright Acoustic Piano

79

French Horn

Drum

Fretless Bass

Reed Organ

String Ensemble 1

Bright Acoustic Piano

80

Drum

Acoustic Guitar (nylon)

Fretless Bass

Reed Organ

String Ensemble 1

Bright Acoustic Piano

81

Drum

Acoustic Guitar (nylon)

Fretless Bass

Reed Organ

String Ensemble 1

Bright Acoustic Piano

83

Drum

Acoustic Guitar (nylon)

Fretless Bass

Reed Organ

String Ensemble 1

Bright Acoustic Piano

85

Drum

Fretless Bass

Reed Organ

String Ensemble 1

Bright Acoustic Piano

87

Drum

Fretless Bass

Reed Organ

String Ensemble 1

Bright Acoustic Piano

90

Drum

Acoustic Guitar (nylon)

Fretless Bass

Reed Organ

String Ensemble 1

Bright Acoustic Piano

92

Drum

Acoustic Guitar (nylon)

Fretless Bass

Reed Organ

String Ensemble 1

Bright Acoustic Piano

94

Drum

Acoustic Guitar (nylon)

Fretless Bass

Reed Organ

String Ensemble 1

Bright Acoustic Piano

96

Drum

Acoustic Guitar (nylon)

Fretless Bass

Reed Organ

String Ensemble 1

Bright Acoustic Piano

98

Drum

Fretless Bass

Reed Organ

String Ensemble 1

Bright Acoustic Piano

100

Drum

Fretless Bass

Reed Organ

String Ensemble 1

Bright Acoustic Piano

102

Drum

Fretless Bass

Reed Organ

String Ensemble 1

Bright Acoustic Piano

105

Drum

Fretless Bass

String Ensemble 1

Bright Acoustic Piano

108

Drum

Fretless Bass

String Ensemble 1

Bright Acoustic Piano

111

Drum

Fretless Bass

String Ensemble 1

Bright Acoustic Piano

113

Drum

Fretless Bass

Bright Acoustic Piano

115

Drum

Fretless Bass

String Ensemble 1

Bright Acoustic Piano

117

Drum

Fretless Bass

String Ensemble 1

Bright Acoustic Piano

119

French Horn

Drum

Fretless Bass

String Ensemble 1

String Ensemble 1

Bright Acoustic Piano

121

French Horn

Drum

Fretless Bass

String Ensemble 1

String Ensemble 1

Bright Acoustic Piano

123

French Horn

Drum

Fretless Bass

String Ensemble 1

String Ensemble 1

Bright Acoustic Piano

125

Drum

Fretless Bass

String Ensemble 1

String Ensemble 1

Bright Acoustic Piano

127

French Horn

Drum

Fretless Bass

String Ensemble 1

String Ensemble 1

Bright Acoustic Piano

129

French Horn

Drum

Fretless Bass

String Ensemble 1

String Ensemble 1

Bright Acoustic Piano

131

French Horn

Drum

Fretless Bass

String Ensemble 1

String Ensemble 1

Bright Acoustic Piano

133

French Horn

Drum

Fretless Bass

String Ensemble 1

String Ensemble 1

Bright Acoustic Piano

135

French Horn

Drum

Fretless Bass

String Ensemble 1

String Ensemble 1

Bright Acoustic Piano

137

French Horn

Drum

Fretless Bass

String Ensemble 1

String Ensemble 1

Bright Acoustic Piano

139

French Horn

Drum

Fretless Bass

String Ensemble 1

String Ensemble 1

Bright Acoustic Piano

141

French Horn

Drum

Fretless Bass

String Ensemble 1

String Ensemble 1

Bright Acoustic Piano

142

French Horn

Drum

Fretless Bass

String Ensemble 1

String Ensemble 1

Bright Acoustic Piano

144

Drum

Fretless Bass

String Ensemble 1

String Ensemble 1

Bright Acoustic Piano

146

Drum

Fretless Bass

String Ensemble 1

String Ensemble 1

Bright Acoustic Piano

148

Drum

Fretless Bass

String Ensemble 1

String Ensemble 1

Bright Acoustic Piano

149

Drum

Fretless Bass

String Ensemble 1

String Ensemble 1

Bright Acoustic Piano

150

Drum

Fretless Bass

String Ensemble 1

String Ensemble 1

Bright Acoustic Piano

151

Drum

Fretless Bass

String Ensemble 1

String Ensemble 1

Bright Acoustic Piano

152

Drum

Fretless Bass

String Ensemble 1

String Ensemble 1

Bright Acoustic Piano

154

Drum

Fretless Bass

String Ensemble 1

String Ensemble 1

Bright Acoustic Piano

155

Drum

Fretless Bass

String Ensemble 1

String Ensemble 1

Bright Acoustic Piano

156

Drum

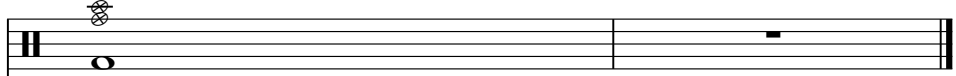

A single musical staff for a drum, featuring a single note on the first line of the staff.

Fretless Bass

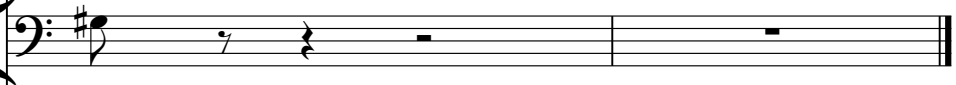

String Ensemble 1

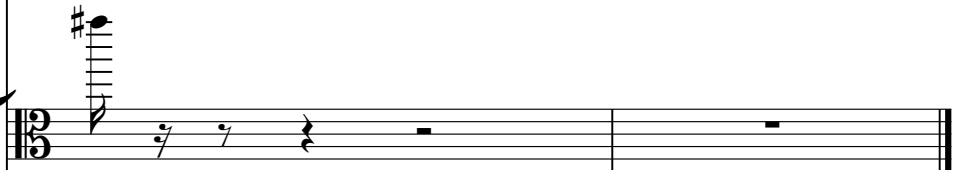

String Ensemble 1

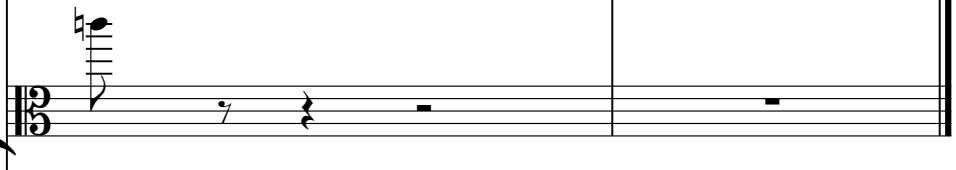

Bright Acoustic Piano

Elton John - danny
French Horn

♩ = 159,000214

71

78

40

123

4

133

139

14

Elton John - danny
Drum

♩ = 159,000214

8 8

20

26

32

38

44

49

55 4

61 2 3

68

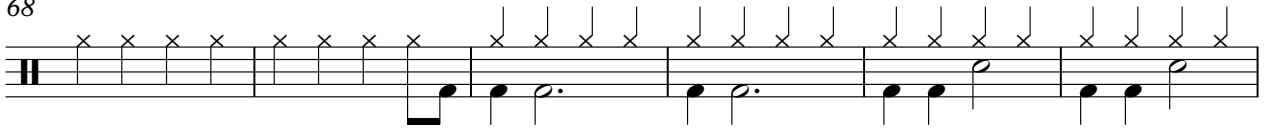

74

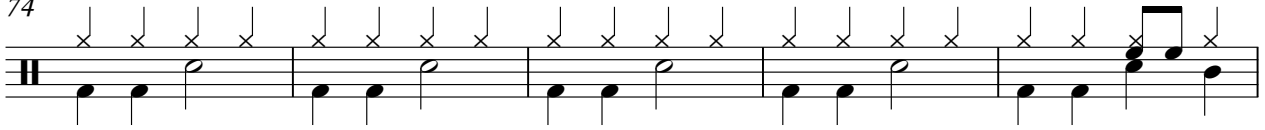

79

84

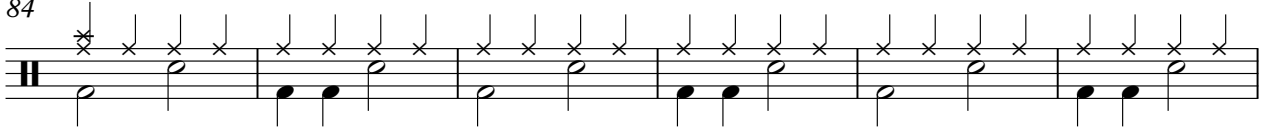

90

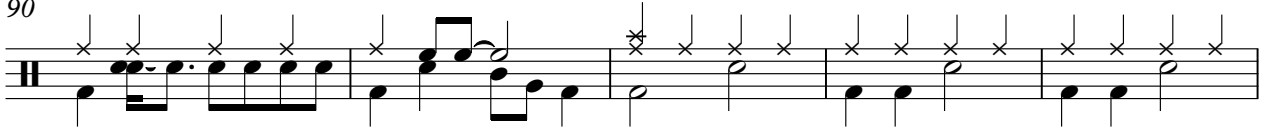

95

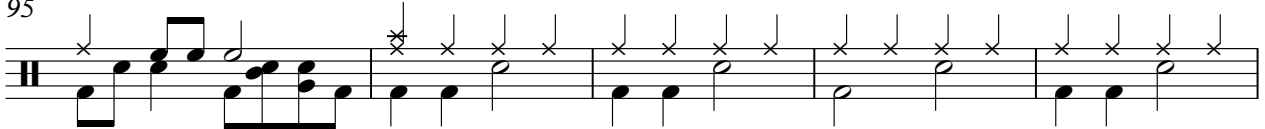

100

105

111

116

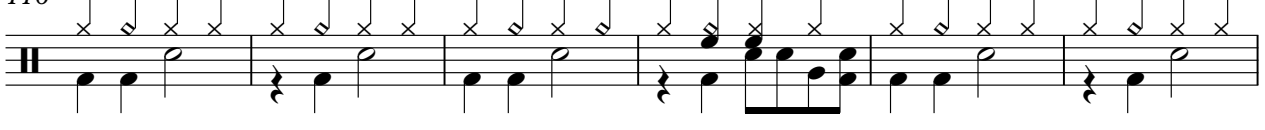

122

128

134

139

144

149

153

Elton John - danny
Acoustic Guitar (nylon)

♩ = 159,000214

17

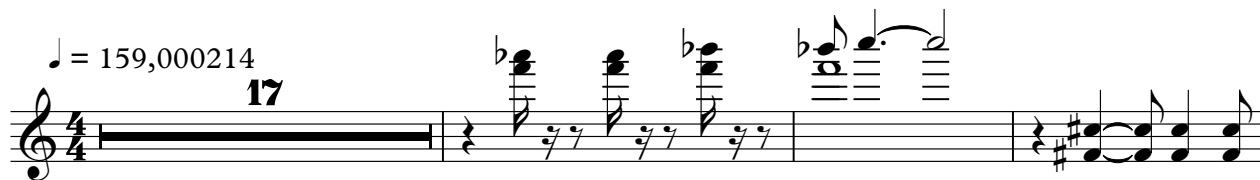

21

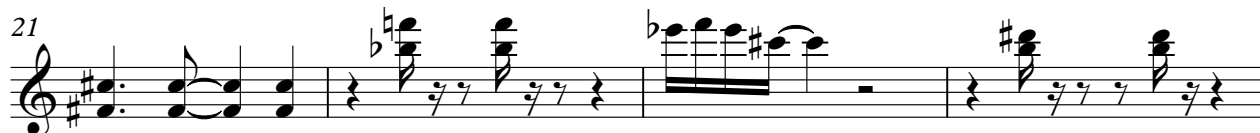

25

29

6

40

44

20

68

70

8

2

Acoustic Guitar (nylon)

80

6

90

94

97

60

Elton John - danny
Fretless Bass

♩ = 159,000214

9 6

19

24

29

34

39

44

49

54

61

V.S.

Fretless Bass

67

72

77

82

87

92

97

102

109

115

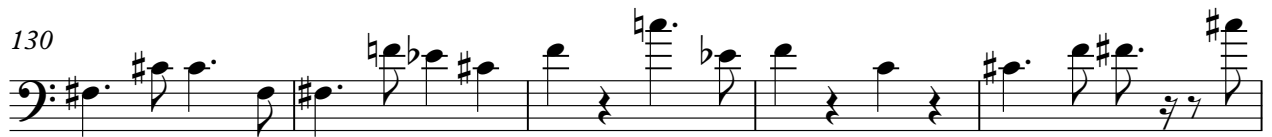
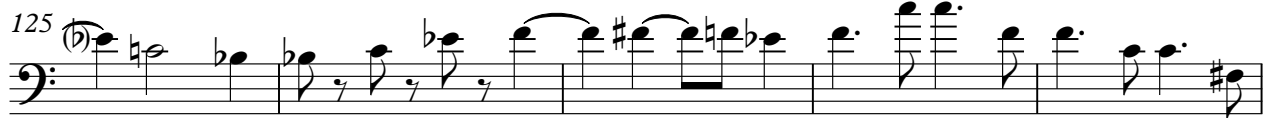

Elton John - danny
Reed Organ

♩ = 159,000214

5

9

13

18

22

26

30

34

38

89

95

100

104

53

Elton John - danny
String Ensemble 1

♩ = 159,000214

29

32

120

125

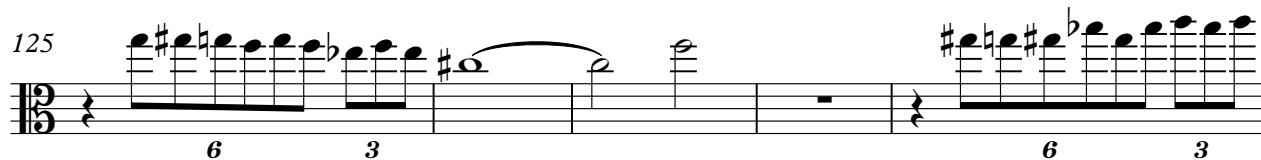

130

137

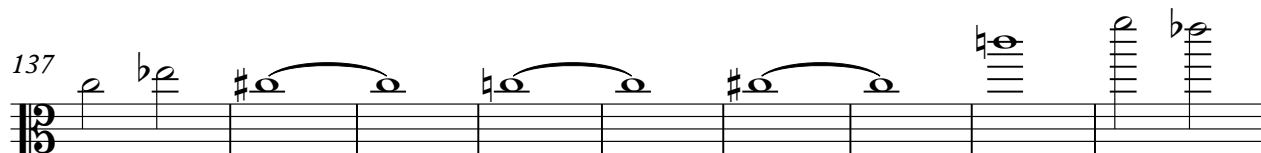

146

153

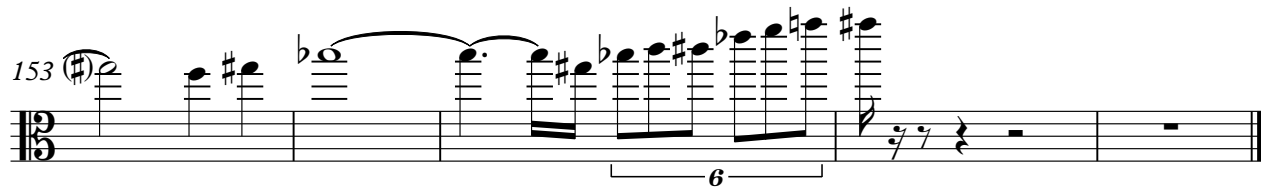

Elton John - danny
String Ensemble 1

♩ = 159,000214

29

31

33

40

48

56

7

70

79

88

96

V.S.

String Ensemble 1

102

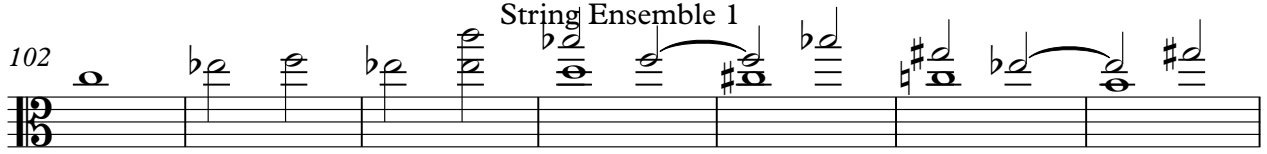

109

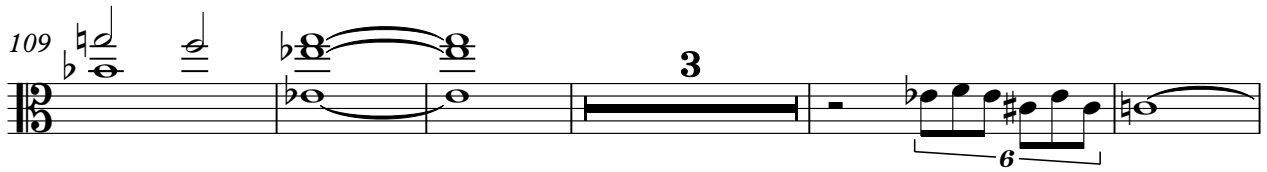

117

123

128

136

143

150

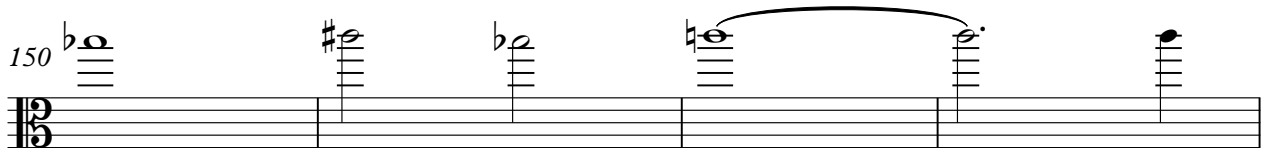

154

Elton John - danny
Bright Acoustic Piano

♩ = 159,000214

6

13

18

23

26

29

33

37

41

V.S.

45

49

53

59

63

67

72

76

79

83

87

91

95

99

103

107

112

115

118

121

V.S.

Bright Acoustic Piano

Bright Acoustic Piano

5

150

152

154

155
