

Elton John - discovery

00:00:03:00

1.1,00

Intro

♩ = 72,000031

guitar

violin

guitar

3

violin

strings

00:00:16:09

5.1,00

Greatest Discovery

guitar

5

violin

strings

guitar

7

violin

strings

9

guitar

violin

cello

strings

13

violin

cello

strings

00:00:59:18
18.1,00
Main

17

vocal

piano

violin

cello

strings

20 3

vocal

piano

22

vocal

piano

24

vocal

piano

26

vocal

piano

28

vocal

piano

strings

31

vocal

piano

strings

33

vocal

percussion

piano

bass

strings

35

vocal

percussion

piano

bass

strings

36

vocal

percussion

piano

bass

strings

38

vocal

percussion

piano

bass

cello

strings

40

vocal

percussion

piano

bass

cello

strings

42

vocal

piano

bass

cello

strings

44

vocal

piano

bass

cello

strings

46

vocal

piano

bass

cello

strings

48

vocal

piano

bass

cello

strings

50

vocal

piano

bass

cello

strings

52

vocal

fr horn

percussion

piano

bass

cello

strings

54

vocal

fr horn

piano

bass

cello

strings

56

vocal

fr horn

percussion

piano

bass

cello

strings

58

vocal

piano

strings

60

vocal

piano

strings

Elton John - discovery

vocal

♩ = 72,000031

17

20

23

26

30

34

3

38

42

45

48

V.S.

2

vocal

52

56

60

fr horn

Elton John - discovery

♩ = 72,000031

52

55

7

percussion

Elton John - discovery

♩ = 72,000031

32

36

41

11

2

56

7

Elton John - discovery

piano

♩ = 72,000031

17

19

21

23

25

27

V.S.

31

36

40

42

44

46

48

50

53

57

59

61

guitar

Elton John - discovery

♩ = 72,000031

Elton John - discovery

bass

♩ = 72,000031

32

36

41

50

56

7

violin

Elton John - discovery

♩ = 72,000031

5

9

14

17

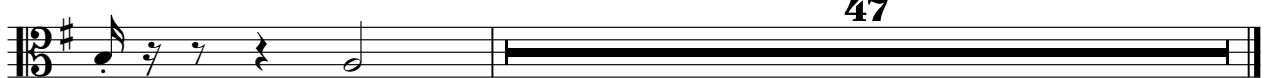

47

cello

Elton John - discovery

♩ = 72,000031

8

13

18

21

44

51

8

Elton John - discovery

strings

♩ = 72,000031

2

8

15

11

29

31

35

37

38

42

51

55

59
