

Elton John - Don't let the sun go down on me

♩ = 70,000069
%-

Horn

Trumpet

Trombone

Drum

Melody

Keyboard

Voices 1

Voices 2

♩ = 70,000069
%-

2

5

Drum

Melody

Bass

Keyboard

8

Drum

Melody

Keyboard

11

Drum

Melody

Keyboard

14

Drum

Melody

Keyboard

17

Drum

Melody

Keyboard

20

Drum

Melody

Bass

Keyboard

23

Drum

Melody

Bass

Keyboard

26

Drum

Melody

Bass

Keyboard

29

Drum

Melody

Bass

Keyboard

Voices 1

32

Drum

Melody

Melody notation for measures 32-34. Measure 32 contains a quarter note G4, an eighth note A4, and an eighth note B4. Measure 33 is a whole rest. Measure 34 contains a quarter note G4, an eighth note A4, and an eighth note B4.

Bass

Bass notation for measures 32-34. Measure 32 contains a half note G2. Measure 33 contains a half note G2. Measure 34 contains a half note G2.

Keyboard

Keyboard notation for measures 32-34. Measure 32 features a right-hand chord of G4, A4, B4 and a left-hand half note G2. Measure 33 features a right-hand chord of G4, A4, B4 and a left-hand half note G2. Measure 34 features a right-hand chord of G4, A4, B4 and a left-hand half note G2.

Voices 1

Voices 1 notation for measures 32-34. Measure 32 contains a half note G4. Measure 33 contains a half note G4. Measure 34 contains a half note G4.

35

Horn

Drum

Melody

Bass

Keyboard

Voices 1

Detailed description of the musical score: The score is for measures 35 and 36. The Horn part starts with a whole rest in measure 35 and a half note in measure 36. The Drum part features a complex rhythmic pattern with snare, hi-hat, and kick drum. The Melody part has a sequence of eighth and quarter notes. The Bass part has a sequence of quarter notes and a triplet of eighth notes. The Keyboard part has a sequence of chords and single notes. The Voices 1 part has a sequence of chords and single notes.

37

Horn

Trombone

Drum

Melody

Bass

Keyboard

Voices 1

39

Horn

Trombone

Drum

Melody

Bass

Keyboard

Voices 1

Voices 2

41

Horn

Trombone

Drum

Melody

Bass

Keyboard

Voices 1

Voices 2

43

Horn

Trombone

Drum

Melody

Bass

Keyboard

Voices 1

Voices 2

45

Horn

Trombone

Drum

Melody

Bass

Keyboard

Voices 1

Voices 2

47

Trombone

Drum

Melody

Bass

Keyboard

Voices 1

Voices 2

49

Drum

Bass

Keyboard

52

Drum

Melody

Bass

Keyboard

54

Drum

Melody

Bass

Keyboard

56

Drum

Melody

Bass

Keyboard

58

Drum

Melody

Bass

Keyboard

60

Drum

Melody

Bass

Keyboard

62

Drum

Melody

Bass

Keyboard

64

Drum

Melody

Bass

Keyboard

66

Trumpet

Trombone

Drum

Melody

Bass

Keyboard

68

Horn

Trumpet

Trombone

Drum

Melody

Bass

Keyboard

Voices 1

Voices 2

70

Horn

Trumpet

Trombone

Drum

Melody

Bass

Keyboard

Voices 1

Voices 2

Detailed description of the musical score: The score is for page 19, starting at measure 70. It consists of nine staves. The Horn and Trumpet staves are mostly empty, with a few notes in the first measure. The Trombone staff has a melodic line starting with a quarter note, followed by a half note, and then a quarter note with a sharp sign. The Drum staff has a complex rhythmic pattern with 'x' marks and eighth notes. The Melody staff has a triplet of eighth notes, followed by a quarter note, and then a chromatic line. The Bass staff has a simple melodic line with quarter and eighth notes. The Keyboard staff has chords and a bass line. The Voices 1 staff has a long note with a sharp sign. The Voices 2 staff has a few notes and rests.

72

Horn

Trumpet

Trombone

Drum

Melody

Bass

Keyboard

Voices 1

Voices 2

74

Horn

Trumpet

Trombone

Drum

Melody

Bass

Keyboard

Voices 1

Voices 2

78

Horn

Trumpet

Trombone

Drum

Melody

Bass

Keyboard

Voices 1

Voices 2

80

Horn

Trumpet

Trombone

Drum

Bass

Keyboard

82

Horn

Trumpet

Trombone

Drum

Melody

Bass

Keyboard

Voices 1

Voices 2

84

Horn

Trumpet

Trombone

Drum

Melody

Bass

Keyboard

Voices 1

Voices 2

Detailed description of the musical score: The score is for page 26, starting at measure 84. It features nine staves. The Horn staff (treble clef) has a melodic line starting on G4, moving to A4, B4, C5, with a slur over the first two measures. The Trumpet staff (treble clef) has a sustained G4 note. The Trombone staff (bass clef) has a sustained G2 note. The Drum staff (percussion clef) has a complex rhythmic pattern with 'x' marks for cymbals and stems for snare and bass drum. The Melody staff (treble clef) has a triplet of eighth notes on G4, A4, B4. The Bass staff (bass clef) has a simple line of notes: G2, A2, B2, C3, D3, E3, F3, G3. The Keyboard staff (grand staff) has chords in the right hand and a bass line in the left hand. The Voices 1 staff (treble clef) has a sustained chord of G4, A4, B4, C5. The Voices 2 staff (treble clef) has a few notes: G4, A4, B4, C5.

86

Horn

Trumpet

Trombone

Drum

Melody

Bass

Keyboard

Voices 1

Voices 2

88

Horn

Trumpet

Trombone

Drum

Melody

Bass

Keyboard

Voices 1

Voices 2

90

Horn

Trumpet

Trombone

Drum

Melody

Bass

Keyboard

Voices 1

Voices 2

92

Horn

Trumpet

Trombone

Drum

Melody

Bass

Keyboard

94

Horn

Trumpet

Trombone

Drum

Bass

Keyboard

♩ = 69,000 (68,000-70,000) BPM

95

Horn

Trumpet

Trombone

Drum

Bass

Keyboard

Trumpet

Elton John - Don't let the sun go down on me

♩ = 70,000069 **65**

70

76

82

90

94

♩ = 69,000051

Elton John - Don't let the sun go down on me

Drum

♩ = 70,000069

7

13

19

24

29

34

38

41

44

V.S.

47

50

53

56

59

62

65

67

69

72

Drum

75

79

82

85

88

91

94

♩ = 69

Elton John - Don't let the sun go down on me

Melody

♩ = 70,000069

5

10

15

20

26

31

36

40

44

47

3

Elton John - Don't let the sun go down on me

Bass

♩ = 70,000069

4 16

24

30

36

40

44

47

2

51

56

60

65

69

73

78

83

87

92

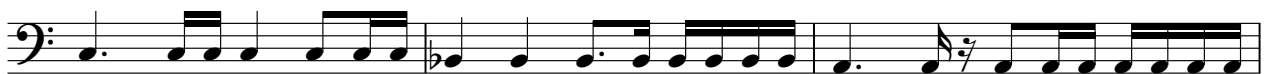

Keyboard

Elton John - Don't let the sun go down on me

♩ = 70,000069

5

9

13

17

21

V.S.

25

29

33

37

41

45

49

53

57

60

63

66

70

74

78

82

86

90

Keyboard

94

♩ = 69

Elton John - Don't let the sun go down on me

Voices 1

♩ = 70,000069
%-

30

35

43

49

19

74

3

83

90

3

2

700

Elton John - Don't let the sun go down on me

Voices 2

♩ = 70,000069
%- **38**

43

48 **20**

72

77 **4**

85

90 %+ **3** **2**