

Elton John - Empty Garden (Hey hey Johnny)

♩ = 106,000137
%-

Flute

Drum

Melody

Guitar 2

Guitar 1

Bass

Vocals

Harpischord

♩ = 106,000137

Keyboard

6

Drum

Melody

Keyboard

10

Drum

Melody

Vocals

Keyboard

14

Drum

Melody

Keyboard

18

Drum

Melody

Keyboard

22

Drum

Melody

Keyboard

26

Drum

Melody

Bass

Harpichord

Keyboard

29

33

36

40

43

46

49

Drum

Melody

Guitar 2

Bass

Vocals

Keyboard

52

Drum

Melody

Guitar 2

Bass

Vocals

Keyboard

55

Flute

Drum

Melody

Guitar 2

Bass

Vocals

Keyboard

58

Flute

Drum

Melody

Guitar 2

Bass

Keyboard

60

Flute

Drum

Melody

Guitar 2

Bass

Keyboard

62

Flute

Drum

Melody

Guitar 2

Bass

Keyboard

64

Flute

Drum

Guitar 2

Bass

Keyboard

66

Drum

Melody

Bass

Keyboard

69

Drum

Melody

Bass

Keyboard

72

Drum

Melody

Bass

Vocals

Harpischord

Keyboard

75

Flute

Drum

Melody

Bass

Vocals

Harpischord

Keyboard

77

Flute

Drum

Melody

Bass

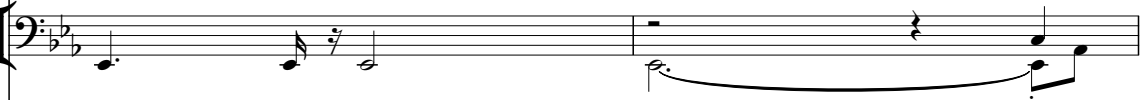

Vocals

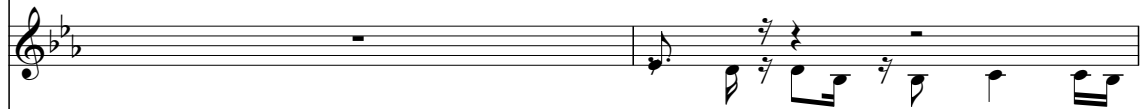

Harpichord

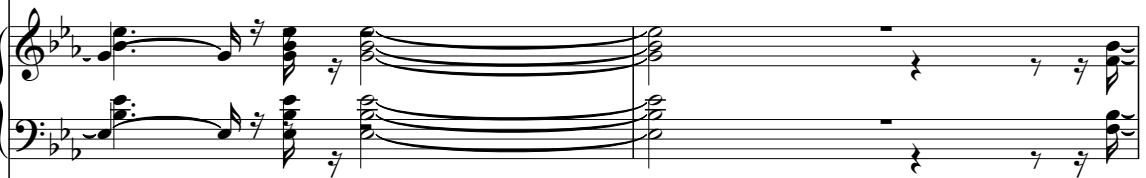

Keyboard

79

Flute

Drum

Melody

Bass

Vocals

Harpisichord

Keyboard

82

Drum

Melody

Bass

Vocals

Harpisichord

Keyboard

Drum

Melody

Melody notation for measures 85-87. Measure 85 has a quarter note followed by a quarter rest. Measure 86 has a quarter note followed by a quarter rest. Measure 87 has a quarter note followed by a quarter rest.

Bass

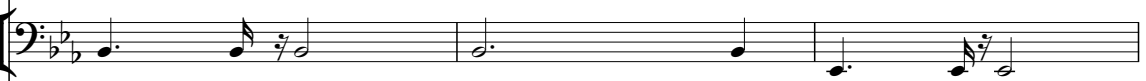

Bass notation for measures 85-87. Measure 85 has a quarter note followed by a quarter rest. Measure 86 has a quarter note followed by a quarter rest. Measure 87 has a quarter note followed by a quarter rest.

Vocals

Vocals notation for measures 85-87. Measure 85 has a quarter note followed by a quarter rest. Measure 86 has a quarter note followed by a quarter rest. Measure 87 has a quarter note followed by a quarter rest.

Harpsichord

Harpsichord notation for measures 85-87. Measure 85 has a quarter note followed by a quarter rest. Measure 86 has a quarter note followed by a quarter rest. Measure 87 has a quarter note followed by a quarter rest.

Keyboard

Keyboard notation for measures 85-87. Measure 85 has a quarter note followed by a quarter rest. Measure 86 has a quarter note followed by a quarter rest. Measure 87 has a quarter note followed by a quarter rest.

88

Drum

Melody

Guitar 2

Guitar 1

Bass

Vocals

Harpichord

Keyboard

90

Drum

Melody

Guitar 2

Guitar 1

Bass

Vocals

Keyboard

93

Drum

Melody

Guitar 2

Guitar 1

Bass

Vocals

Keyboard

96

Flute

Drum

Melody

Guitar 2

Guitar 1

Bass

Vocals

Keyboard

98

Flute

Drum

Melody

Guitar 2

Guitar 1

Bass

Keyboard

T
 A
 B 3 3 3 3 3 3 | 1 1 1 1

T
 A
 B 1 1 1 1 1 | 3 3 3 3

100

102

- Guitar 1:** Tablature format, showing fret numbers (1, 6) on the strings.

104

Drum

Melody

Guitar 2

Guitar 1

Bass

Vocals

Keyboard

106

Drum

Melody

Guitar 2

Guitar 1

Bass

Vocals

Keyboard

109

Drum

Melody

Guitar 2

Guitar 1

Bass

Vocals

Keyboard

112

Flute

Drum

Melody

Guitar 2

Guitar 1

Bass

Vocals

Keyboard

114

Flute

Drum

Melody

Guitar 2

Guitar 1

Bass

Keyboard

116

Flute

Drum

Melody

Guitar 2

Guitar 1

Bass

Keyboard

118

Flute

Drum

Melody

Guitar 2

Guitar 1

Bass

Harpsichord

Keyboard

120

Drum

Melody

Guitar 2

Guitar 1

Bass

Vocals

Harpisichord

Keyboard

Drum

Melody

Guitar 2

Guitar 1

Bass

Vocals

Harpisichord

Keyboard

125

Drum

Melody

Guitar 2

Guitar 1

Bass

Vocals

Harpisichord

Keyboard

127

Flute

Drum

Melody

Guitar 2

Guitar 1

Bass

Vocals

Harpischord

Keyboard

130

Flute

The flute part begins with a quarter note G4, followed by quarter notes A4, Bb4, and C5. The next two measures feature a melodic line with eighth notes: G4-A4-Bb4-C5, A4-Bb4-C5, and G4-A4-Bb4-C5. The piece concludes with a quarter rest followed by a quarter note G4.

Drum

Melody

The melody part starts with a quarter rest, followed by quarter notes G4, A4, Bb4, and C5. The next two measures contain eighth notes: G4-A4-Bb4-C5, A4-Bb4-C5, and G4-A4-Bb4-C5. It ends with a quarter rest and a quarter note G4.

Guitar 2

Guitar 1

Bass

The bass part consists of quarter notes: G2, A2, Bb2, C3, A2, Bb2, C3, G2.

Vocals

Harpisichord

The harpischord part plays a series of chords: G4-Bb4-D5, A4-Bb4-D5, Bb4-C5, and G4-Bb4-D5. The first two measures have a quarter note, and the last two have a quarter rest.

Keyboard

The keyboard part features a series of chords: G4-Bb4-D5, A4-Bb4-D5, Bb4-C5, and G4-Bb4-D5. The first two measures have a quarter note, and the last two have a quarter rest.

132

Flute

Drum

Melody

Guitar 2

Guitar 1

Bass

Vocals

Harpischord

Keyboard

134

Flute

Flute part, measures 134-136. The notation is in treble clef with a key signature of two flats. It features a melodic line with a %+ symbol above the staff in measure 135.

Drum

Melody

Melody part, measures 134-136. The notation is in treble clef with a key signature of two flats. It features a melodic line with some rests.

Guitar 2

Guitar 1

Bass

Bass part, measures 134-136. The notation is in bass clef with a key signature of two flats. It features a bass line with a %+ symbol above the staff in measure 135.

Vocals

Vocals part, measures 134-136. The notation is in treble clef with a key signature of two flats. It features a vocal line with a %+ symbol above the staff in measure 135.

Harpichord

Harpichord part, measures 134-136. The notation is in treble clef with a key signature of two flats. It features a harpichord part with a %+ symbol above the staff in measure 135.

Keyboard

Keyboard part, measures 134-136. The notation is in grand staff (treble and bass clefs) with a key signature of two flats. It features a keyboard part with a %+ symbol above the staff in measure 135.

Flute

Elton John - Empty Garden (Hey hey Johnny)

♩ = 106,000137

4 51

58

61

64

66 9

79 17

98

101 10

113

116

118

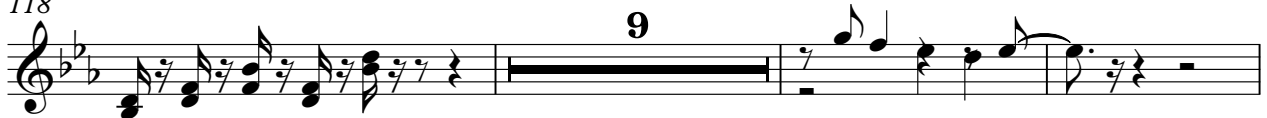

130

133

Elton John - Empty Garden (Hey hey Johnny)

Drum

♩ = 106,000137

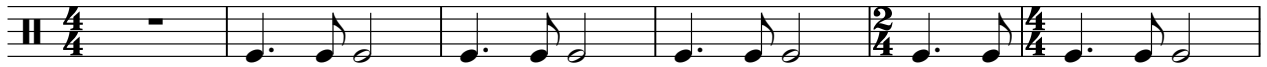

7

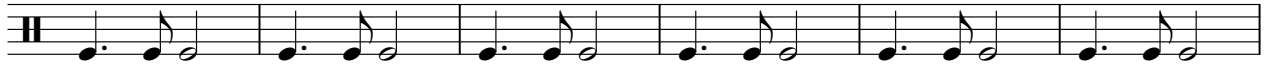

13

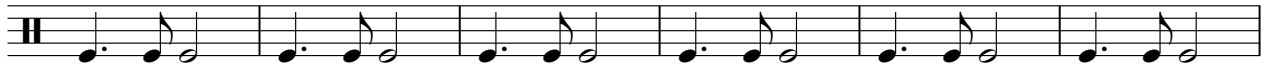

19

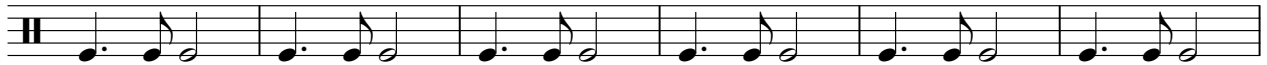

25

31

37

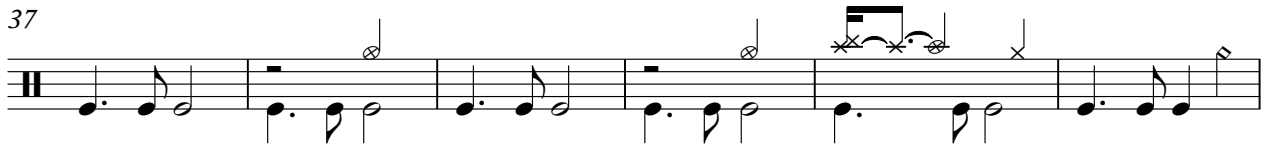

43

48

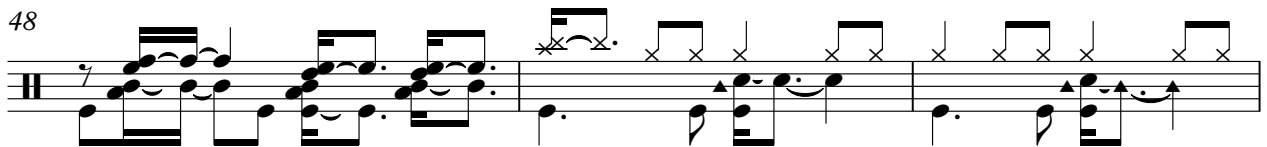

51

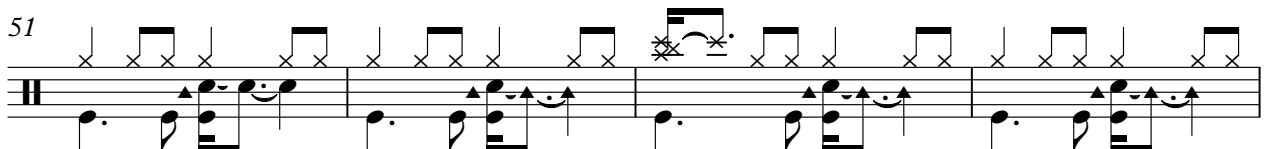

V.S.

Drum

55

58

61

65

68

70

72

74

76

78

Drum

80

83

85

88

90

92

94

96

98

100

V.S.

102

104

106

108

111

113

115

117

119

121

123

125

127

129

131

134

Elton John - Empty Garden (Hey hey Johnny)

Melody

♩ = 106,000137

2

7

11

15

19

24

29

34

38

42

V.S.

Elton John - Empty Garden (Hey hey Johnny)

Guitar 2

♩ = 106,000137

4 43

50

54

58

61

65 24

91

95

98

101

V.S.

105

109

113

116

119

122

126

130

133

Elton John - Empty Garden (Hey hey Johnny)

Guitar 1

$\% - \text{♩} = 106,000137$
4 **83**

91

96

101

106

112

118

124

129

132

$\% +$ **2**

The tablature is written on a six-line staff for each measure. The strings are labeled E, B, G, D, A, E from top to bottom. The fret numbers are placed on the lines to indicate fingerings. Bar lines separate the measures. A key signature change to two flats is indicated by a double bar line with a '2' below it. The piece ends with a double bar line.

Elton John - Empty Garden (Hey hey Johnny)

Bass

♩ = 106,000137

4 21

30

37

43

49

54

59

64

71

77

V.S.

83

89

94

99

104

109

114

119

124

129

133

Elton John - Empty Garden (Hey hey Johnny)

Vocals

♩ = 106,000137

4 6

14 18

35 13

55 15

74 2

79 2

85

91 4

102 2

109 8

121

125

129

133

%+

Elton John - Empty Garden (Hey hey Johnny)

Harpisichord

$\% = 106,000137$

4 20 4 20

27

3 3

31

36

41

45

24 24

73

77

82

86

120

125

130

Harpisichord

134

Keyboard

Elton John - Empty Garden (Hey hey Johnny)

♩ = 106,000137

5

9

13

17

21

V.S.

25

29

33

37

41

44

47

51

54

57

60

64

V.S.

67

70

74

78

81

84

87

91

94

97

100

104

V.S.

107

110

113

116

120

124

129

133
