

# Elton John - Empty Garden Hey Hey Johnny

♩ = 106,001450

FLUTE

DRUMS

MELODY

STEEL GTR

OVERDRIVE

FRETLESS

CHOIR AAHS

HARPSICHRD

E.PIANO 2

♩ = 106,001450

6

DRUMS

MELODY

E.PIANO 2

10

DRUMS

MELODY

CHOIR AAHS

E.PIANO 2

14

DRUMS

MELODY

CHOIR AAHS

E.PIANO 2

17

DRUMS

MELODY

E.PIANO 2

20

DRUMS

MELODY

E.PIANO 2

24

DRUMS

MELODY

E.PIANO 2

27

DRUMS

MELODY

FRETLESS

HARPSICHRD

E.PIANO 2

34

DRUMS

MELODY

FRETLESS

CHOIR AAHS

HARPSICHRD

E.PIANO 2

37

DRUMS

MELODY

FRETLESS

HARPSICHRD

E.PIANO 2

40

DRUMS

MELODY

FRETLESS

HARPSICHRD

E.PIANO 2

43

DRUMS

MELODY

FRETLESS

HARPSICHRD

E.PIANO 2

46

DRUMS

MELODY

FRETLESS

HARPSICHRD

E.PIANO 2

49

DRUMS

MELODY

STEEL GTR

FRETLESS

CHOIR AAHS

HARPSICHRD

E.PIANO 2

51

DRUMS

MELODY

STEEL GTR

FRETLESS

CHOIR AAHS

E.PIANO 2

54

DRUMS

MELODY

STEEL GTR

FRETLESS

CHOIR AAHS

E.PIANO 2

57

FLUTE

DRUMS

MELODY

STEEL GTR

FRETLESS

CHOIR AAHS

E.PIANO 2

59

FLUTE

DRUMS

MELODY

STEEL GTR

FRETLESS

E.PIANO 2

61

FLUTE

DRUMS

MELODY

STEEL GTR

FRETLESS

E.PIANO 2

63

FLUTE

DRUMS

MELODY

STEEL GTR

FRETLESS

E.PIANO 2

65

FLUTE

DRUMS

STEEL GTR

FRETLESS

E.PIANO 2

67

DRUMS

MELODY

FRETLESS

E.PIANO 2

69

DRUMS

MELODY

FRETLESS

E.PIANO 2

71

DRUMS

MELODY

FRETLESS

E.PIANO 2

73

DRUMS

MELODY

FRETLESS

CHOIR AAHS

HARPSICHRD

E.PIANO 2

75

Musical score for multiple instruments:

- FLUTE**: Treble clef, mostly rests with some chords in the second measure.
- DRUMS**: Percussion notation with 'x' marks on a staff.
- MELODY**: Treble clef, melodic line with various notes and rests.
- FRETLESS**: Bass clef, melodic line with a long slur across the first two measures.
- CHOIR AAHS**: Treble clef, vocal line with chords and rests.
- HARPSICHRD**: Grand staff (treble and bass clefs), complex accompaniment with chords and textures.
- E.PIANO 2**: Grand staff (treble and bass clefs), accompaniment with chords and a melodic line in the bass.

77

FLUTE

DRUMS

MELODY

FRETLESS

HARPSICHRD

E.PIANO 2

79

81

DRUMS

MELODY

FRETLESS

CHOIR AAHS

HARPSICHRD

E.PIANO 2

84

DRUMS

MELODY

FRETLESS

CHOIR AAHS

HARPSICHRD

E.PIANO 2

86

88

90

DRUMS

MELODY

STEEL GTR

OVERDRIVE  
T  
A  
B

FRETLESS

CHOIR AAHS

E.PIANO 2

92

DRUMS

MELODY

STEEL GTR

OVERDRIVE  
T  
A  
B

FRETLESS

CHOIR AAHS

E.PIANO 2

94

DRUMS

MELODY

STEEL GTR

OVERDRIVE  
T  
A  
B

FRETLESS

CHOIR AAHS

E.PIANO 2

96

DRUMS

MELODY

STEEL GTR

OVERDRIVE  
T  
A  
B

FRETLESS

CHOIR AAHS

E.PIANO 2

98

FLUTE

DRUMS

MELODY

STEEL GTR

OVERDRIVE

FRETLESS

E.PIANO 2

100

FLUTE

DRUMS

MELODY

STEEL GTR

OVERDRIVE

FRETLESS

E.PIANO 2

102

FLUTE

DRUMS

MELODY

STEEL GTR

OVERDRIVE

FRETLESS

CHOIR AAHS

E.PIANO 2

104

DRUMS

MELODY

STEEL GTR

OVERDRIVE

FRETLESS

E.PIANO 2

106

DRUMS

MELODY

STEEL GTR

OVERDRIVE  
T  
A  
B

FRETLESS

CHOIR AAHS

E.PIANO 2

108

DRUMS

MELODY

STEEL GTR

OVERDRIVE  
T  
A  
B

FRETLESS

CHOIR AAHS

E.PIANO 2

110

DRUMS

MELODY

STEEL GTR

OVERDRIVE

FRETLESS

CHOIR AAHS

E.PIANO 2

112

DRUMS

MELODY

STEEL GTR

OVERDRIVE

FRETLESS

CHOIR AAHS

E.PIANO 2

114

116

118

FLUTE

DRUMS

MELODY

STEEL GTR

OVERDRIVE

FRETLESS

E.PIANO 2

120

DRUMS

MELODY

STEEL GTR

OVERDRIVE

FRETLESS

HARPSICHRD

E.PIANO 2

122

DRUMS

MELODY

STEEL GTR

OVERDRIVE

FRETLESS

CHOIR AAHS

HARPSICHRD

E.PIANO 2

- DRUMS:** Features a complex rhythmic pattern with various drum sounds indicated by 'x' marks and note heads.

124

DRUMS

MELODY

STEEL GTR

OVERDRIVE

FRETLESS

CHOIR AAHS

HARPSICHRD

E.PIANO 2

- OVERDRIVE:** A guitar tablature section with fret numbers 1 and 6 indicated on the strings.

126

DRUMS

MELODY

STEEL GTR

OVERDRIVE

FRETLESS

CHOIR AAHS

HARPSICHRD

E.PIANO 2

- DRUMS:** Features a complex rhythmic pattern with various drum sounds indicated by 'x' marks and note heads.

128

FLUTE

DRUMS

MELODY

STEEL GTR

OVERDRIVE

FRETLESS

CHOIR AAHS

HARPSICHRD

E.PIANO 2

130

FLUTE

DRUMS

MELODY

STEEL GTR

OVERDRIVE

FRETLESS

CHOIR AAHS

HARPSICHRD

E.PIANO 2

132

FLUTE

DRUMS

MELODY

STEEL GTR

OVERDRIVE

FRETLESS

CHOIR AAHS

HARPSICHRD

E.PIANO 2

134

FLUTE

DRUMS

MELODY

STEEL GTR

OVERDRIVE

FRETLESS

CHOIR AAHS

HARPSICHRD

E.PIANO 2

136

FLUTE

DRUMS

MELODY

OVERDRIVE

FRETLESS

CHOIR AAHS

HARPSICHRD

E.PIANO 2

FLUTE

Elton John - Empty Garden Hey Hey Johnny

♩ = 106,001450

4 51

58

61

63

66 9

78 17

98

101

103 10

114

117

119

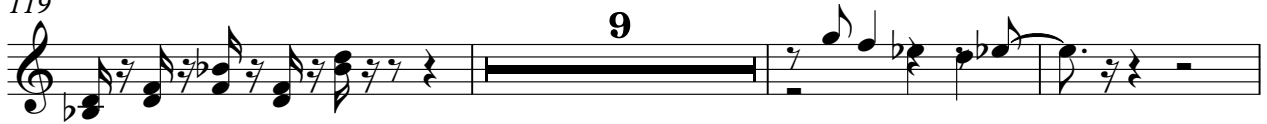

131

134

# Elton John - Empty Garden Hey Hey Johnny

## DRUMS

♩ = 106,001450

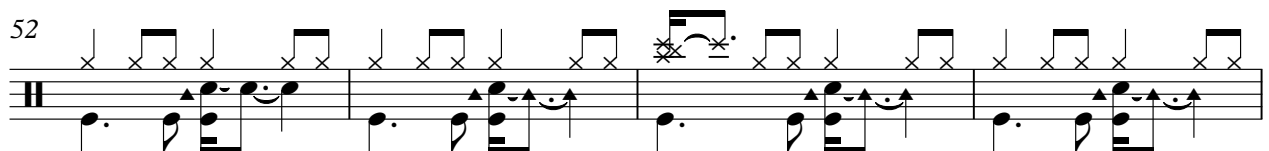
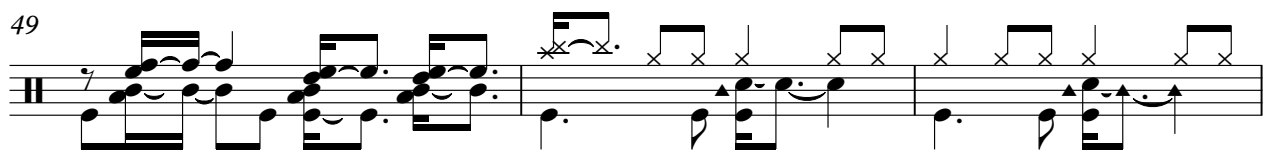

DRUMS

56

59

62

66

69

71

73

75

77

79

DRUMS

81

84

86

89

91

93

95

97

99

101

V.S.

DRUMS

103

105

107

109

112

114

116

118

120

122

DRUMS

124

126

128

130

132

135

Elton John - Empty Garden Hey Hey Johnny

MELODY

♩ = 106,001450

2

7

11

15

19

23

28

32

36

40

V.S.

44

48

53

58

63

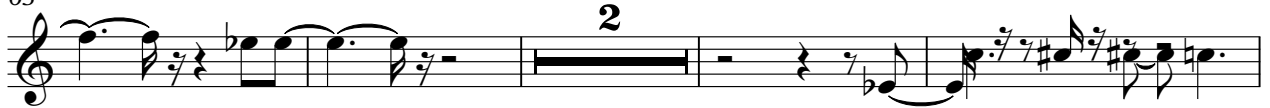

69

73

77

81

85

STEEL GTR

Elton John - Empty Garden Hey Hey Johnny

♩ = 106,001450

4 43

50

53

57

60

63 24

90

93

97

100

V.S.

103

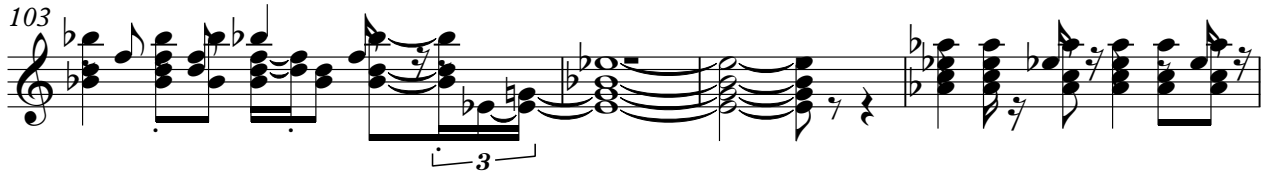

107

111

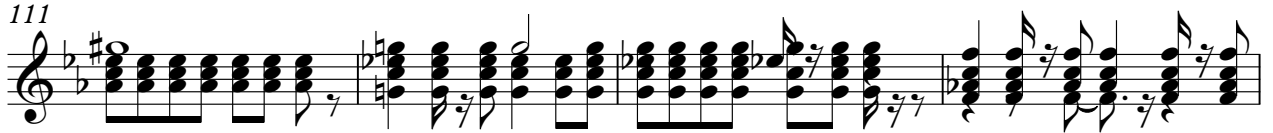

115

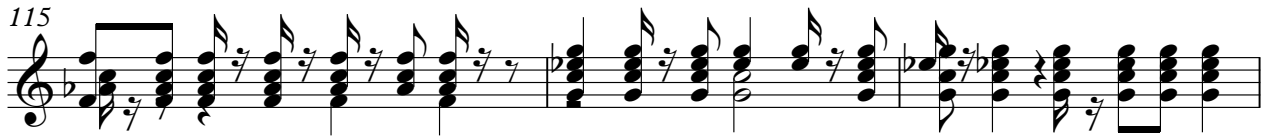

118

121

124

128

132

134

# Elton John - Empty Garden Hey Hey Johnny

## OVERDRIVE

♩ = 106,001450

**4** **83**

E			
B			
G			
D			
A			
E			
A			
			4 4 4 4

91

T			
A			
B	4 4 4 4 4	1 1 1 1 1 1 1 1 1	4 4 4 4 4 4 4 4 4

96

T			
A			
B	3 3 3 3 3	3 3 3 3 3 3 3	1 1 1 1 1 1 1 1 1 3 3 3 3

101

T			
A			
B	3 3 3 3 3	4 4 4 4 4	1 1 1 1 6 6 6 6 6 6 6 6 6

106

T			
A			
B	4 4 4 4 4	4 4 4 4 6 6 6 6 6 6 6 6 4 4 4 4 4 4 4 4	

112

T			
A			
B	2 3 3 3 3	3 3 3 3 3	0 1 1 1 1 1 1 1 1 3 3 3 3 3 3 3 3 3

118

T			
A			
B	4 4 4 4 4	1 1 1 1 1	6 1 1 1 1 1 1 1 1 4 4 4 4 4 1 1 1 1

124

T			
A			
B	6 1 1 1	1 1 1 1 1	4 4 4 4 4 1 1 1 1 1 1 1 1 6 1 1 1

129

T			
A			
B	1 1 1 1 1	4 4 4 4 4	1 1 1 1 1 1 1 1 6 1 1 6

133

**3**

T			
A			
B	1 1 1 1 1	4 4 4 4 4	1 1 1 1 1

FRETLESS

Elton John - Empty Garden Hey Hey Johnny

♩ = 106,001450

4 21

30

38

43

49

55

60

65

71

78

V.S.

CHOIR AAHS

Elton John - Empty Garden Hey Hey Johnny

♩ = 106,001450

4 6

14 18

35 13

52 15

73

77 2 2

84

88

93 4

102

2

111

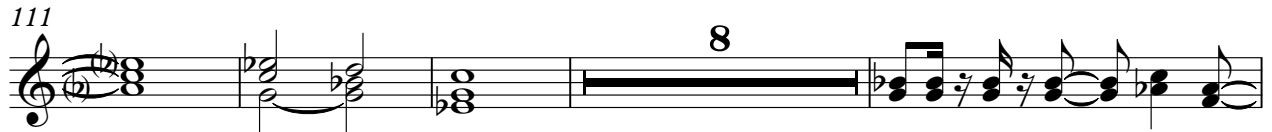

8

123

127

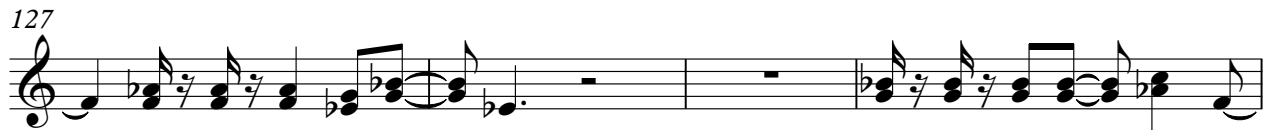

131

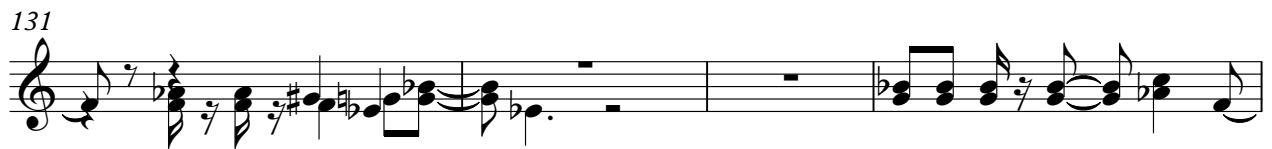

135

2

HARPSICHRD

Elton John - Empty Garden Hey Hey Johnny

♩ = 106,001450

4 20

27

30

34

38

43

V.S.

47

24

24

74

78

83

87

30

30

120

HARPSICHRD

125

130

134

E.PIANO 2

Elton John - Empty Garden Hey Hey Johnny

♩ = 106,001450

5

9

13

17

21

V.S.

25

28

31

34

37

40

43

46

49

52

55

58

V.S.

61

64

67

70

73

76

80

83

86

89

92

95

V.S.

98

101

104

107

110

113

117

121

125

129

133

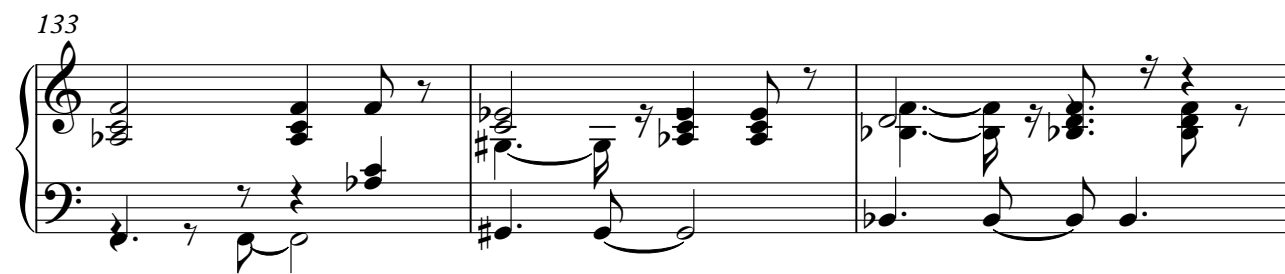

136

