

- There She Goes

♩ = 118,999924

There she goes

There she goes

Sixpence none the richer

Sequenced by Hubble

There she goes

Sixpence none the richer

Sequenced by Hubble

www.freshmidis.com

There she goes

Sixpence none the richer

Sequenced by Hubble

www.freshmidis.com

9

There she goes

Sixpence none the richer

Sequenced by Habble

www.freshmidis.com

11

There she goes

Sixpence none the richer

www.freshmidis.com

13

There she goes

Sixpence none the richer

www.freshmidis.com

15 3

www.shawnsworld.com

There she goes

Sixpence none the richer

Sequenced by Hubble

www.freshmidis.com

hubble@hotmail.com

17

www.shawnsworld.com

There she goes

Sixpence none the richer

Sequenced by Hubble

www.freshmidis.com

hubble@hotmail.com

19

www.shawnsworld.com

There she goes

Sixpence none the richer

Sequenced by Hubble

www.freshmidis.com

hubble@hotmail.com

21

www.shawnsworld.com

There she goes

Sixpence none the richer

Sequenced by Hubble

www.freshmidis.com

hubble@hotmail.com

23

www.shawnsworld.com

There she goes

Sixpence none the richer

Sequenced by Hubble

www.freshmidis.com

hubble@hotmail.com

25

www.shawnsworld.com

There she goes

Sixpence none the richer

Sequenced by Hubble

www.freshmidis.com

hubble@hotmail.com

www.shawnsworld.com

There she goes

Sixpence none the richer

Sequenced by Hubble

See my works at:

hubble@hotmail.com

www.shawnsworld.com

There she goes

Sixpence none the richer

Sequenced by Hubble

See my works at:

hubble@hotmail.com

33

www.shawnsworld.com

There she goes

Sixpence none the richer

Sequenced by Hubble

See my works at:

hubble@hotmail.com

35

www.shawnsworld.com

There she goes

Sixpence none the richer

Sequenced by Hubble

www.freshmidis.com

See my works at:

hubble@hotmail.com

37

www.shawnsworld.com

There she goes

Sixpence none the richer

Sequenced by Hubble

www.freshmidis.com

or:

See my works at:

hubble@hotmail.com

39

www.shawnsworld.com

There she goes

Sixpence none the richer

Sequenced by Hubble

www.freshmidis.com

or:

See my works at:

hubble@hotmail.com

41

www.shawnsworld.com

There she goes

Sixpence none the richer

Sequenced by Hubble

www.freshmidis.com

or:

See my works at:

hubble@hotmail.com

43

www.shawnsworld.com

There she goes

Sixpence none the richer

Sequenced by Hubble

www.freshmidis.com

See my works at:

hubble@hotmail.com

45

www.shawnsworld.com

There she goes

Sixpence none the richer

Sequenced by Hubble

www.freshmidis.com

See my works at:

hubble@hotmail.com

48

www.shawnsworld.com

There she goes

Sixpence none the richer

Sequenced by Hubble

www.freshmidis.com

or:

See my works at:

hubble@hotmail.com

51

www.shawnsworld.com

There she goes

Sixpence none the richer

Sequenced by Hubble

www.freshmidis.com

or:

See my works at:

hubble@hotmail.com

53

www.shawnsworld.com

There she goes

Sixpence none the richer

Sequenced by Hubble

www.freshmidis.com

See my works at:

hubble@hotmail.com

55

www.shawnsworld.com

There she goes

Sixpence none the richer

Sequenced by Habble

www.freshmidis.com

See my works at:

habble@hotmail.com

57

www.shawnsworld.com

There she goes

Sixpence none the richer

Sequenced by Habble

www.freshmidis.com

See my works at:

habble@hotmail.com

59

www.shawnsworld.com

There she goes

Sixpence none the richer

Sequenced by Hubble

www.freshmidis.com

or:

See my works at:

hubble@hotmail.com

61

www.shawnsworld.com

There she goes

Sixpence none the richer

Sequenced by Hubble

www.freshmidis.com

or:

See my works at:

hubble@hotmail.com

63

www.shawnsworld.com

There she goes

Sixpence none the richer

Sequenced by Hubble

www.freshmidis.com

or:

See my works at:

hubble@hotmail.com

65

www.shawnsworld.com

There she goes

Sixpence none the richer

Sequenced by Hubble

www.freshmidis.com

or:

See my works at:

hubble@hotmail.com

67

www.shawnsworld.com

There she goes

Sixpence none the richer

Sequenced by Hubble

www.freshmidis.com

See my works at:

hubble@hotmail.com

69

www.shawnsworld.com

There she goes

Sixpence none the richer

Sequenced by Hubble

www.freshmidis.com

See my works at:

hubble@hotmail.com

71

www.shawnsworld.com

There she goes

Sixpence none the richer

Sequenced by Hubble

www.freshmidis.com

or:

See my works at:

hubble@hotmail.com

73

www.shawnsworld.com

There she goes

Sixpence none the richer

Sequenced by Hubble

www.freshmidis.com

or:

See my works at:

hubble@hotmail.com

www.shawnsworld.com

There she goes

Sixpence none the richer

Sequenced by Hubble

www.freshmidis.com

or:

See my works at:

hubble@hotmail.com

# Where She Goes

www.shawnsworld.com

♩ = 118,999924  
14

18

22

26

31

35

39

43

47

51

V.S.

54

58

62

66

70

73

# Where She Goes

There she goes

♩ = 118,999924

V.S.

## There she goes

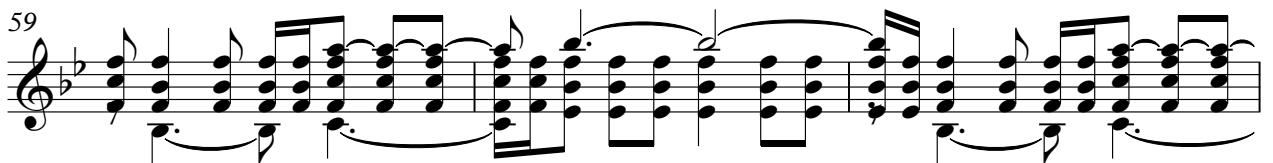
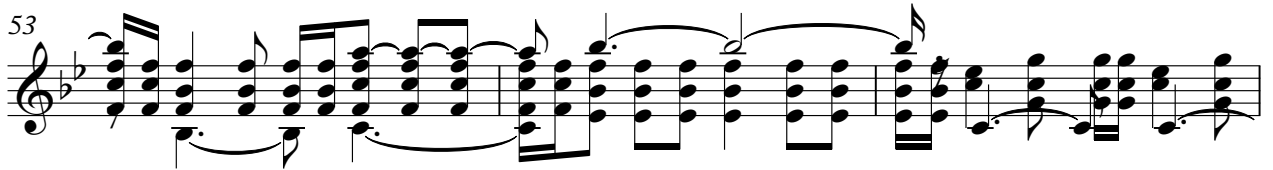
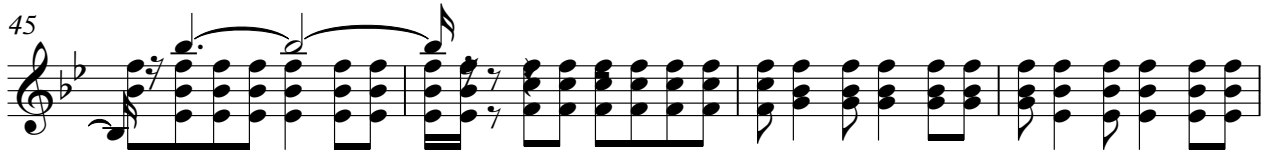
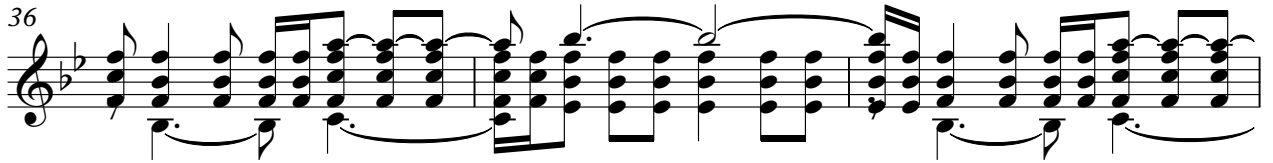
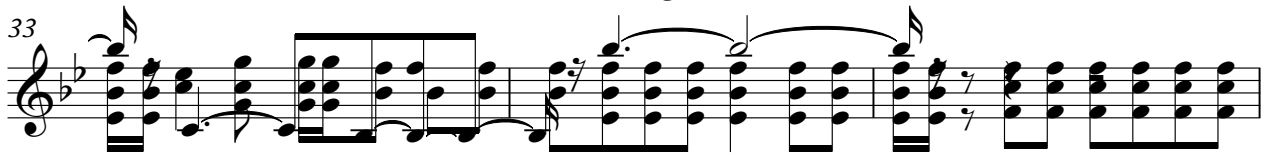

There she goes

65

68

71

74

# Where She Goes

Sixpence none the richer

♩ = 118,999924

2

6

11

15

19

23

27

31

35

39

V.S.

Sixpence none the richer

43

48

53

57

61

65

70

73

# Where She Goes

Sequenced by Hubble

♩ = 118,999924

V.S.

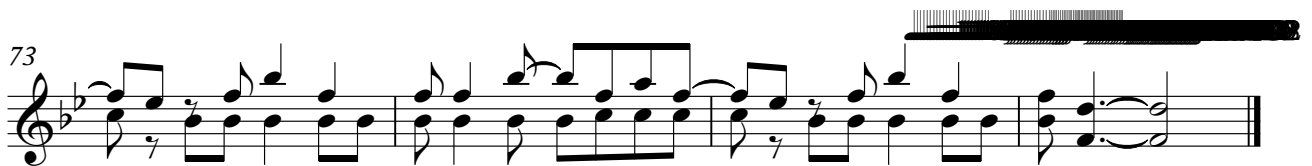
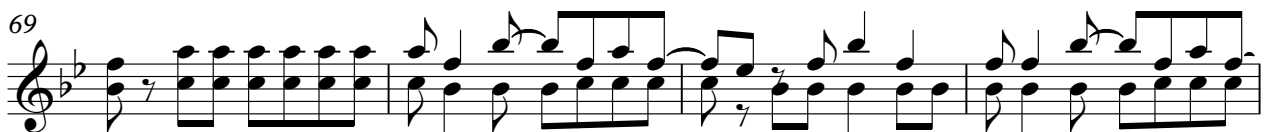
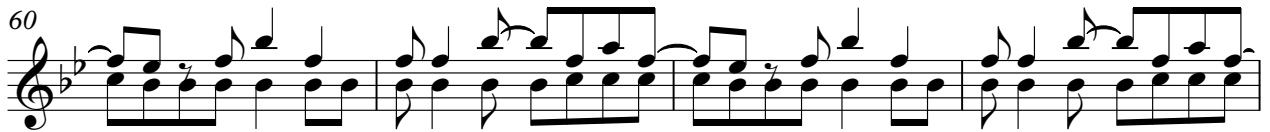

# Where She Goes

www.freshmidis.com

♩ = 118,999924

4

10

15

21

26

9

40

45

51

56

61

V.S.

66

71

Where She Goes  
Solo:

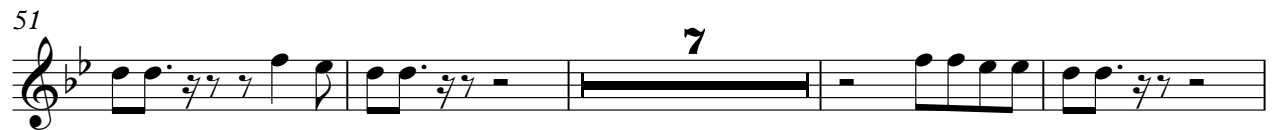

# Where She Goes

See my works at:

♩ = 118,999924

29

33

37

41

45

50

54

58

62

66

V.S.

2

See my works at:

70

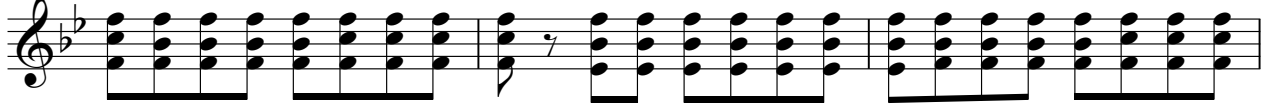

73

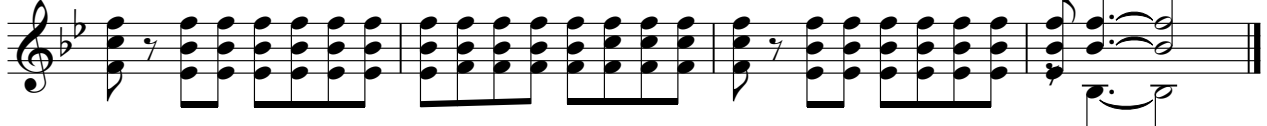

Where She Goes

habble@hotmail.com

♩ = 118,999924

**14**

18

23

28

34

39

44

49

54

58

V.S.

63

68

72

