

# Elton John - fanfare chloe

♩ = 140,000137

(c)1981 Big Pig Music Ltd.

3

(c)1981 Big Pig Music Ltd.

5

(c)1981 Big Pig Music Ltd.

7

(c)1981 Big Pig Music Ltd.

9

by: Elton John

(c)1981 Big Pig Music Ltd.

11

Coded by: The Jaded Fox

by: Elton John

(c)1981 Big Pig Music Ltd.

13

by: Elton John

(c)1981 Big Pig Music Ltd.

15

by: Elton John

(c)1981 Big Pig Music Ltd.

17

Coded by: The Jaded Fox

by: Elton John

(c)1981 Big Pig Music Ltd.

19

by: Elton John

(c)1981 Big Pig Music Ltd.

21

Coded by: The Jaded Fox

by: Elton John

(c)1981 Big Pig Music Ltd.

33

by: Elton John

(c)1981 Big Pig Music Ltd.

35

Coded by: The Jaded Fox

by: Elton John

(c)1981 Big Pig Music Ltd.

37

Coded by: The Jaded Fox

by: Elton John

(c)1981 Big Pig Music Ltd.

39

by: Elton John

(c)1981 Big Pig Music Ltd.

41

by: Elton John

(c)1981 Big Pig Music Ltd.

43

Coded by: The Jaded Fox

by: Elton John

(c)1981 Big Pig Music Ltd.

45

by: Elton John

(c)1981 Big Pig Music Ltd.

47

Coded by: The Jaded Fox

by: Elton John

(c)1981 Big Pig Music Ltd.

49

by: Elton John

(c)1981 Big Pig Music Ltd.

51  
by: Elton John

(c)1981 Big Pig Music Ltd.

53  
by: Elton John

♩ = 140,000137

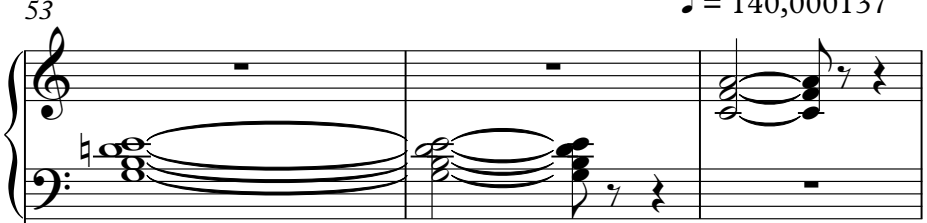

(c)1981 Big Pig Music Ltd.

♩ = 140,000137

56  
by: Elton John

(c)1981 Big Pig Music Ltd.

59  
by: Elton John

(c)1981 Big Pig Music Ltd.

62

Fanfare / Chloe

by: Elton John

(c)1981 Big Pig Music Ltd.

65

Fanfare / Chloe

by: Elton John

(c)1981 Big Pig Music Ltd.

67

Fanfare / Chloe

by: Elton John

(c)1981 Big Pig Music Ltd.

70

Fanfare / Chloe

by: Elton John

(c)1981 Big Pig Music Ltd.

73

Fanfare / Chloe

by: Elton John

(c)1981 Big Pig Music Ltd.

75

Fanfare / Chloe

by: Elton John

(c)1981 Big Pig Music Ltd.

77

Fanfare / Chloe

by: Elton John

(c)1981 Big Pig Music Ltd.

80

Fanfare / Chloe

by: Elton John

(c)1981 Big Pig Music Ltd.

83

Fanfare / Chloe

by: Elton John

(c)1981 Big Pig Music Ltd.

85

Fanfare / Chloe

by: Elton John

(c)1981 Big Pig Music Ltd.

87

Fanfare / Chloe

by: Elton John

(c)1981 Big Pig Music Ltd.

90

Fanfare / Chloe

by: Elton John

(c)1981 Big Pig Music Ltd.

93

Fanfare / Chloe

by: Elton John

(c)1981 Big Pig Music Ltd.

95

Fanfare / Chloe

by: Elton John

(c)1981 Big Pig Music Ltd.

98

Fanfare / Chloe

by: Elton John

(c)1981 Big Pig Music Ltd.

101

Fanfare / Chloe

by: Elton John

(c)1981 Big Pig Music Ltd.

103

Fanfare / Chloe

by: Elton John

(c)1981 Big Pig Music Ltd.

105

Fanfare / Chloe

by: Elton John

(c)1981 Big Pig Music Ltd.

108

Fanfare / Chloe

by: Elton John

(c)1981 Big Pig Music Ltd.

111

Fanfare / Chloe

by: Elton John

(c)1981 Big Pig Music Ltd.

113

Fanfare / Chloe

by: Elton John

(c)1981 Big Pig Music Ltd.

115

Fanfare / Chloe

by: Elton John

(c)1981 Big Pig Music Ltd.

126

Fanfare / Chloe

by: Elton John

(c)1981 Big Pig Music Ltd.

129

Fanfare / Chloe

by: Elton John

(c)1981 Big Pig Music Ltd.

132

Fanfare / Chloe

by: Elton John

(c)1981 Big Pig Music Ltd.

134

by: Elton John

(c)1981 Big Pig Music Ltd.

136

Fanfare / Chloe

by: Elton John

(c)1981 Big Pig Music Ltd.

138

Fanfare / Chloe

by: Elton John

(c)1981 Big Pig Music Ltd.

141

Fanfare / Chloe

by: Elton John

(c)1981 Big Pig Music Ltd.

144

Fanfare / Chloe

by: Elton John

(c)1981 Big Pig Music Ltd.

146

Fanfare / Chloe

by: Elton John

(c)1981 Big Pig Music Ltd.

149

Fanfare / Chloe

by: Elton John

(c)1981 Big Pig Music Ltd.

152

Fanfare / Chloe

by: Elton John

(c)1981 Big Pig Music Ltd.

154

Fanfare / Chloe

by: Elton John

(c)1981 Big Pig Music Ltd.

156

Fanfare / Chloe

by: Elton John

(c)1981 Big Pig Music Ltd.

159

Fanfare / Chloe

by: Elton John

(c)1981 Big Pig Music Ltd.

161

Fanfare / Chloe

by: Elton John

(c)1981 Big Pig Music Ltd.

163

Fanfare / Chloe

by: Elton John

(c)1981 Big Pig Music Ltd.

165

Fanfare / Chloe

by: Elton John

(c)1981 Big Pig Music Ltd.

167

Fanfare / Chloe

by: Elton John

(c)1981 Big Pig Music Ltd.

170

Fanfare / Chloe

by: Elton John

(c)1981 Big Pig Music Ltd.

173

Fanfare / Chloe

by: Elton John

(c)1981 Big Pig Music Ltd.

Coded by: The Jaded Fox

Elton John - fanfare chloe

♩ = 140,000137

11 4 3

21

13 2

39

4 3

48

♩ = 140,000137

7 121

Fanfare / Chloe

Elton John - fanfare chloe

♩ = 140,000137      ♩ = 140,000137

54      8

65

71

76

81

86      3

93

99

104

108

166

170

by: Elton John

# Elton John - fanfare chloe

♩ = 140,000137

8

12

17

21

25

30

34

39

43

47

51

$\text{♩} = 140,000137$

56

61

65

69

73

77

81

85

89

93

97

101

105

V.S.

109

113

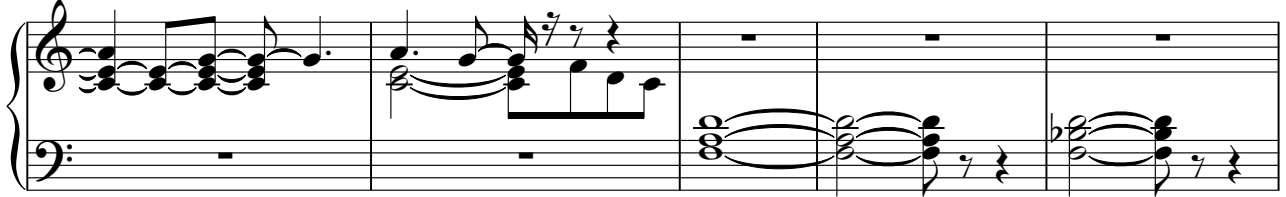

118

122

126

131

135

139

143

147

151

155

160

164

168

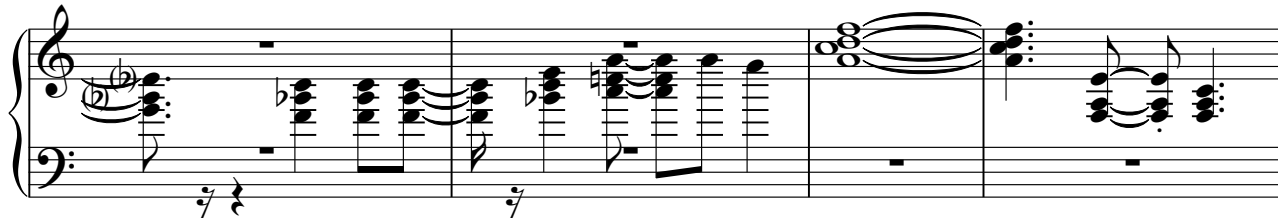

V.S.

6

by: Elton John

172

♩ = 140,000137

5

9

13

17

20

24

28

32

35

V.S.

39

43

46

50

54

♩ = 140,000137

59

65

71

77

83

88

93

99

105

111

V.S.

115

120

125

131

136

142

147

152

156

161

