

Elton John - Funeral For A Friend

♩ = 76,000351

OCARINA

DRUMS

SAW WAVE

JAZZ GTR

OVERDRIVE

OVERDRIVE

OVERDRIVE  
E  
B  
G  
D  
A  
E  
A

FRETLESS

MELODY

SYN STR 2

POLYSYNTH

POLYSYNTH

POLYSYNTH

♩ = 76,000351

STRINGS

A.PIANO 1

9  $\text{♩} = 104,000557$   $\text{♩} = 104,000557$

SAW WAVE

SYN STR 2

POLYSYNTH

POLYSYNTH

POLYSYNTH

17  $\text{♩} = 101,001602 = 132,00$

OCARINA

SAW WAVE

POLYSYNTH

23  $\text{♩} = 60,000000$   $\text{♩} = 71,000038$

OCARINA

DRUMS

SAW WAVE

JAZZ GTR

FRETLESS

POLYSYNTH

A.PIANO 1

$\text{♩} = 60,000000$   $\text{♩} = 71,000038$

29

DRUMS

JAZZ GTR

FRETLESS

A.PIANO 1

34

DRUMS

JAZZ GTR

FRETLESS

A.PIANO 1

39

OCARINA

DRUMS

JAZZ GTR

FRETLESS

A.PIANO 1

42

OCARINA

DRUMS

JAZZ GTR

FRETLESS

A.PIANO 1

44

OCARINA

DRUMS

FRETLESS

A.PIANO 1

46

OCARINA

DRUMS

FRETLESS

A.PIANO 1

48

OCARINA

DRUMS

FRETLESS

A.PIANO 1

50

OCARINA

DRUMS

FRETLESS

A.PIANO 1

52

OCARINA

DRUMS

FRETLESS

A.PIANO 1

54

OCARINA

DRUMS

FRETLESS

A.PIANO 1

78

DRUMS

SAW WAVE

FRETLESS

A.PIANO 1

82

DRUMS

SAW WAVE

OVERDRIVE

FRETLESS

A.PIANO 1

86

DRUMS

OVERDRIVE

OVERDRIVE

FRETLESS

POLYSYNTH

A.PIANO 1

91

DRUMS

OVERDRIVE

OVERDRIVE

FRETLESS

POLYSYNTH

A.PIANO 1

96

DRUMS

OVERDRIVE

OVERDRIVE

FRETLESS

POLYSYNTH

A.PIANO 1

101

DRUMS

OVERDRIVE

OVERDRIVE

FRETLESS

POLYSYNTH

A.PIANO 1

105

DRUMS

FRETLESS

A.PIANO 1

108

DRUMS

FRETLESS

A.PIANO 1

111

DRUMS

SAW WAVE

OVERDRIVE

OVERDRIVE

OVERDRIVE

FRETLESS

POLYSYNTH

A.PIANO 1

115 9

DRUMS

SAW WAVE

OVERDRIVE

OVERDRIVE

OVERDRIVE  
T  
A  
B

FRETLESS

POLYSYNTH

A.PIANO 1

119

DRUMS

SAW WAVE

OVERDRIVE

OVERDRIVE

OVERDRIVE  
T  
A  
B

FRETLESS

A.PIANO 1

123

DRUMS

OVERDRIVE

OVERDRIVE  
T  
A  
B

A.PIANO 1

127

DRUMS

OVERDRIVE

OVERDRIVE

FRETLESS

A.PIANO 1

131

DRUMS

OVERDRIVE

OVERDRIVE

FRETLESS

A.PIANO 1

134

DRUMS

OVERDRIVE

OVERDRIVE

FRETLESS

MELODY

A.PIANO 1

137

DRUMS

OVERDRIVE

OVERDRIVE

FRETLESS

MELODY

A.PIANO 1

Detailed description of measures 137-139: The score consists of six staves. The top staff is Drums, showing a consistent rhythmic pattern of eighth notes. The second staff is Overdrive (treble clef), featuring sustained chords and melodic fragments. The third staff is Overdrive (guitar fretboard), with fret numbers 0, 2, 4, and 5 indicated. The fourth staff is Fretless (bass clef), showing a melodic line with slurs. The fifth staff is Melody (treble clef), with a few notes and rests. The sixth staff is A.PIANO 1, showing a complex, rhythmic accompaniment with many notes.

140

DRUMS

OVERDRIVE

OVERDRIVE

FRETLESS

MELODY

A.PIANO 1

Detailed description of measures 140-142: The score continues with six staves. The Drums staff maintains the eighth-note pattern. The Overdrive (treble) staff has more active melodic and harmonic content. The Overdrive (guitar) staff shows fret numbers 0, 2, 4, and 2. The Fretless staff continues its melodic line. The Melody staff has more notes, including some accidentals. The A.PIANO 1 staff is very dense with many notes and rests.

143

DRUMS

OVERDRIVE

OVERDRIVE

FRETLESS

MELODY

A.PIANO 1

Detailed description of measures 143-145: The score continues with six staves. The Drums staff is consistent. The Overdrive (treble) staff has sustained chords. The Overdrive (guitar) staff shows fret numbers 0, 2, 4, 2, 4, 0, 2, 3, 4, 0. The Fretless staff has a melodic line with slurs. The Melody staff has a more active line with many notes. The A.PIANO 1 staff is very dense with many notes and rests.

146

DRUMS

OVERDRIVE

OVERDRIVE

FRETLESS

MELODY

A.PIANO 1

150

DRUMS

OVERDRIVE

OVERDRIVE

FRETLESS

MELODY

STRINGS

A.PIANO 1

154

DRUMS

OVERDRIVE

OVERDRIVE

FRETLESS

MELODY

A.PIANO 1

158

DRUMS

OVERDRIVE

OVERDRIVE

FRETLESS

MELODY

SYN STR 2

A.PIANO 1

162

DRUMS

OVERDRIVE

OVERDRIVE

FRETLESS

MELODY

SYN STR 2

A.PIANO 1

166

DRUMS

OVERDRIVE

OVERDRIVE

FRETLESS

MELODY

A.PIANO 1

169

DRUMS

OVERDRIVE

OVERDRIVE

FRETLESS

A.PIANO 1

173

DRUMS

OVERDRIVE

OVERDRIVE

FRETLESS

MELODY

A.PIANO 1

176

DRUMS

OVERDRIVE

OVERDRIVE

FRETLESS

MELODY

SYN STR 2

A.PIANO 1

179

DRUMS

OVERDRIVE

OVERDRIVE

FRETLESS

MELODY

SYN STR 2

A.PIANO 1

182

DRUMS

OVERDRIVE

OVERDRIVE

FRETLESS

MELODY

SYN STR 2

A.PIANO 1

185

DRUMS

OVERDRIVE

OVERDRIVE

FRETLESS

MELODY

A.PIANO 1

189

DRUMS

OVERDRIVE

OVERDRIVE

FRETLESS

MELODY

STRINGS

A.PIANO 1

193

DRUMS

OVERDRIVE

OVERDRIVE

FRETLESS

MELODY

A.PIANO 1

197

DRUMS

OVERDRIVE

OVERDRIVE

FRETLESS

MELODY

SYN STR 2

A.PIANO 1

202

DRUMS

OVERDRIVE

OVERDRIVE

FRETLESS

MELODY

SYN STR 2

A.PIANO 1

206

DRUMS

OVERDRIVE

OVERDRIVE

FRETLESS

A.PIANO 1

210

DRUMS

OVERDRIVE

OVERDRIVE

FRETLESS

A.PIANO 1

The musical score is organized into five systems, each separated by a double bar line. The instruments and their parts are as follows:

The score features complex rhythmic patterns, including sixteenth and thirty-second notes, and various articulations such as accents and slurs. The piano part includes dense chordal textures and melodic lines.

This musical score is divided into four systems, each marked with a double bar line on the left. The instruments and parts are as follows:

246

OCARINA

DRUMS

OVERDRIVE

OVERDRIVE

OVERDRIVE

TAB

FRETLESS

MELODY

STRINGS

A.PIANO 1

250

DRUMS

OVERDRIVE

OVERDRIVE

TAB

FRETLESS

MELODY

STRINGS

A.PIANO 1

254

DRUMS

OVERDRIVE

OVERDRIVE

FRETLESS

MELODY

SYN STR 2

A.PIANO 1

258

DRUMS

OVERDRIVE

OVERDRIVE

FRETLESS

MELODY

SYN STR 2

A.PIANO 1

263

DRUMS

OVERDRIVE

OVERDRIVE

FRETLESS

MELODY

A.PIANO 1

266

DRUMS

OVERDRIVE

OVERDRIVE

FRETLESS

A.PIANO 1

270

DRUMS

OVERDRIVE

OVERDRIVE

FRETLESS

A.PIANO 1

# Elton John - Funeral For A Friend

## OCARINA

♩ = 76,000351      ♩ = 104,000557      ♩ = 104,000557

9      3      4

18      ♩ = 101,001602 = 132,001587

24      ♩ = 60,000000      ♩ = 71,000038      15

41

42

43

44

45

46

47

V.S.

OCARINA

OCARINA

218

221

224

227

229

232

235

237

240

243

4

245

OCARINA

248

27

Elton John - Funeral For A Friend

DRUMS

$\text{♩} = 76,000351$       $\text{♩} = 104,000557$       $\text{♩} = 104,000557$       $\text{♩} = 101,001602$       $\text{♩} = 102,000587$

9     3     9     2     2

26  $\text{♩} = 71,000038$

32

38

43

47

51

54

59

65

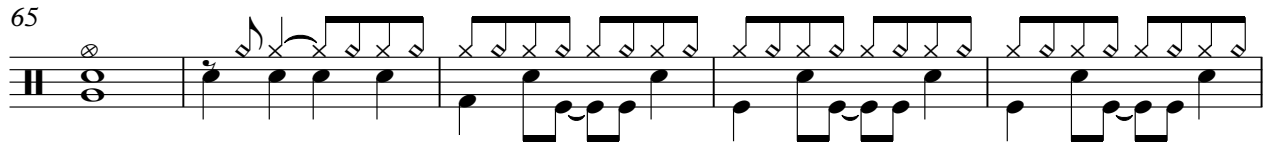

70

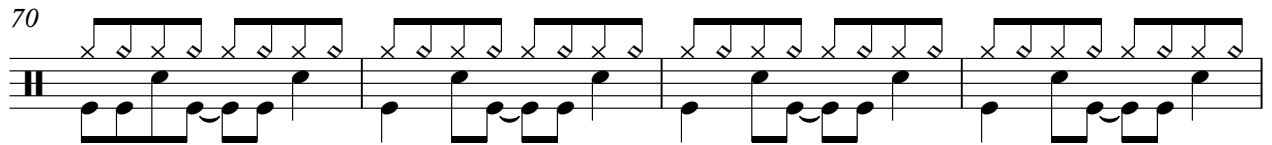

74

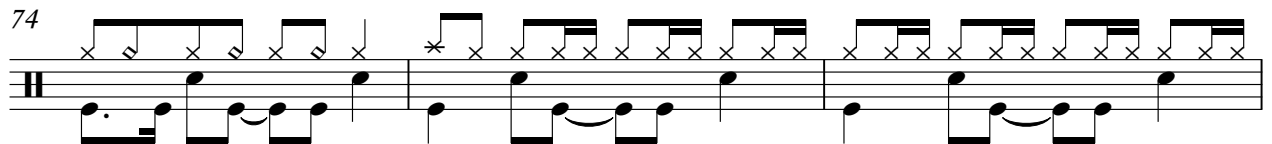

77

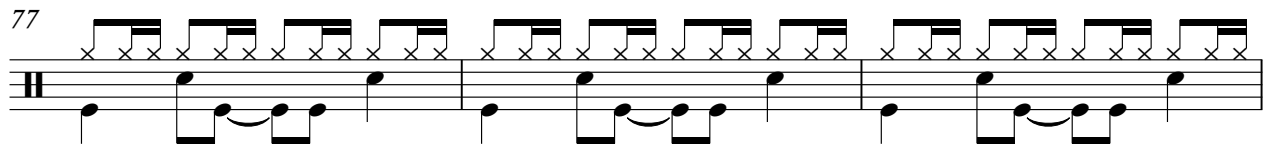

80

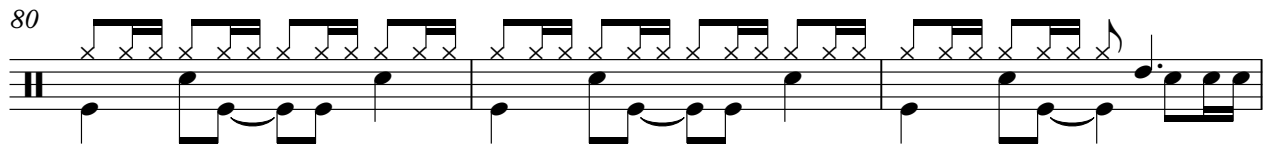

83

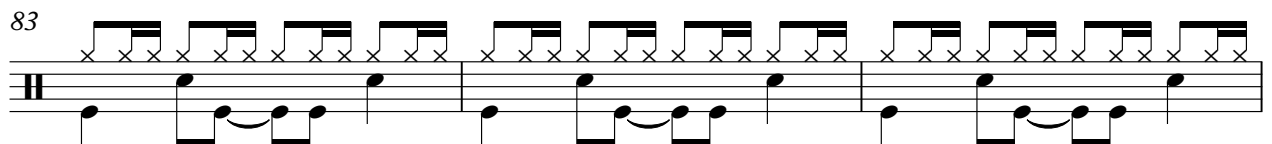

86

90

94

DRUMS

98

102

106

109

112

115

117

122

127

131

135

139

143

147

151

155

159

DRUMS

163

167

171

175

179

183

187

191

195

199

V.S.

DRUMS

203

207

211

221

226

230

234

238

242

246

DRUMS

250

254

258

262

266

270

SAW WAVE

Elton John - Funeral For A Friend

♩ = 76,000351      ♩ = 104,000557

8

13      ♩ = 104,000557

13

19      ♩ = 101,001602 = 132,001602 = 132,001602 = 132,001602

19

♩ = 71,000038

26      50

26

81      28

81

115      156

115

JAZZ GTR

Elton John - Funeral For A Friend

♩ = 76,000351      ♩ = 104,000557    ♩ = 104,000557      ♩ = 101,001602    ♩ = 102,000587

9      3      9      2

25      ♩ = 71,000038

30

36

40

234

OVERDRIVE

Elton John - Funeral For A Friend

♩ = 76,000351    ♩ = 104,000557    ♩ = 104,000557    ♩ = 101,001602    ♩ = 100,000587

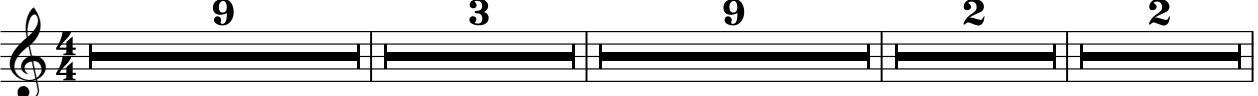

9    3    9    2    2

26 ♩ = 71,000038

59

88

94

99

8

112

116

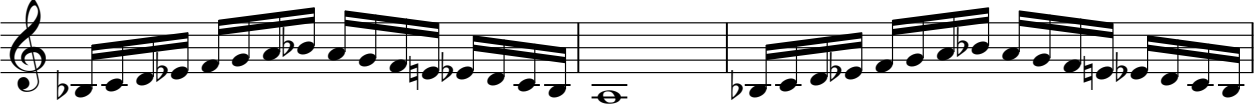

119

6

130

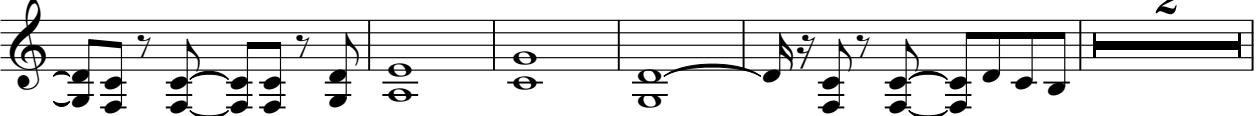

2

137

142

148

153

158

165

172

178

184

189

OVERDRIVE

194

200

208

214

18

237

242

247

252

257

265

V.S.

4

# OVERDRIVE

270

OVERDRIVE

Elton John - Funeral For A Friend

♩ = 76,000351      ♩ = 104,000557      ♩ = 104,000557      ♩ = 101,001602      ♩ = 100,000587

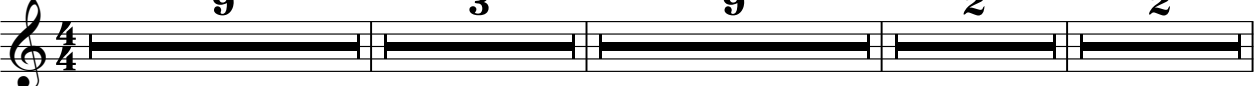

9      3      9      2      2

26 ♩ = 71,000038

87

118

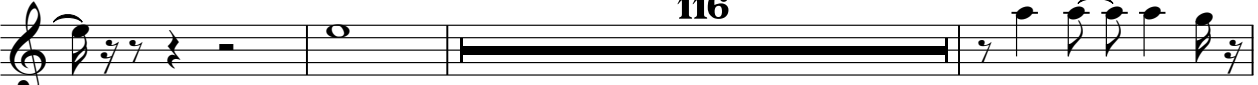

116

237

242

246

27

2 150

# OVERDRIVE

T			0	0		2		5		5	5	5	5	4	4	4		5	5	5	5	4	4	4
A	2	2	2	2																				
B	0	0	0	0	2	2																		

155

T	2		5		5	5	5	5	4	4	4		5	5	5	5	4	4	4		5		5		5	
A																										
B	2																									

162

T	5		5		5		4	4	4	0	5	3	0	3	0	3	0	3	5	5	3					
A																										
B																										

169

T	1	1	1	3	0	5	3	0	3	3	0	3	5	3	0	3	13	13	13	13					
A					2		2			1	3			3	3		13	13	13	13					
B																	14	14	14	14	16				

174

T																										
A	2	4	2	2	2	4	4	2	4	2	2	2	4	2	4	2	2	2	4	2	2	2	4	2	2	
B	0	0	0	0			0	0	0	0	0	0	0	0	0	0	0	0	0	0	0	0	0	0	0	5

178

T																										
A	0	2	2	2	0	2	2	2	2	2	4	4	4	2	4	4	4	4	2	2	2	2	4	4	4	
B																										

184

T			0	2	2					0	0	0	2	2	2	2	2	2	2	2	0	0			
A	4	4	6	0	0	2	2	2	2	2	2	2	0	0	0	0	0	0	0	0	0	0	2	2	
B	2	2	3	4			0	0	0																

190

T	2		5		5	5	5	5	4	4	4		5	5	5	5	4	4	4		2		5		
A																									
B																						2			

196

T		5	5	5	5	4	4	4		5	5	5	5	4	4	4		5		5		5		5		
A																										
B																										

203

T	5		4	4	0	5	3	0	3	0	3	0	3	5	5	3	1	1	1	3						
A																										
B																										

	0	5	3	0	3	3	0	3	5	3	0	3	13	13	13	15	12
T						1	3			3	3		13	13	13	15	
A	2		2										14	14	14	16	
B																	

214

**35**

		2	5	5	5	5	4	4	4	5	5	5	4	4	4
T		2	3												
A	-----														
B															

253

	2	5	5	5	5	4	4	4	5	5	5	4	4	4	5	5	5
T	2	3							5	5	5	4	4	4	5	7	5
A																	
B	2																

260

	5	5	5	4	4	0	5	3	0	3	0	0	3	5	5	3
T	3	7	7	5	5	2	2		2			3				
A																
B																

267

	1	1	1	3	0	5	3	0	3	3	0	3	5	3	0	3
T	1	1	1	3						1	3			3	3	
A					2			2								
B																

271

**2**

	13	13	13	15	17	17		
T	13	13	13	15	17	17		
A	14	14	14	16			-----	
B								

FRETLESS

Elton John - Funeral For A Friend

♩ = 76,000351      ♩ = 104,000557    ♩ = 104,000557      ♩ = 101,001602    ♩ = 102,000587

9                      3                      9                      2

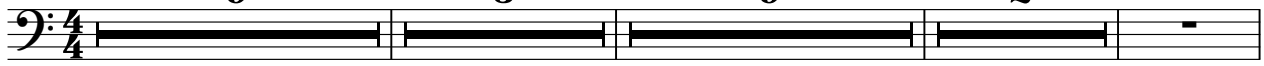

25                      ♩ = 71,000038

32

39

44

48

52

59

64

68

72

76

79

82

86

91

96

156

160

165

171

176

180

184

189

193

197

202

206

211

26

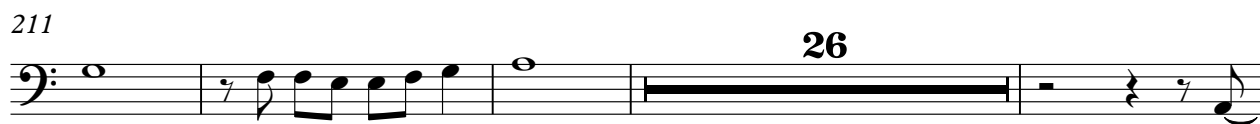

241

248

252

256

261

265

269

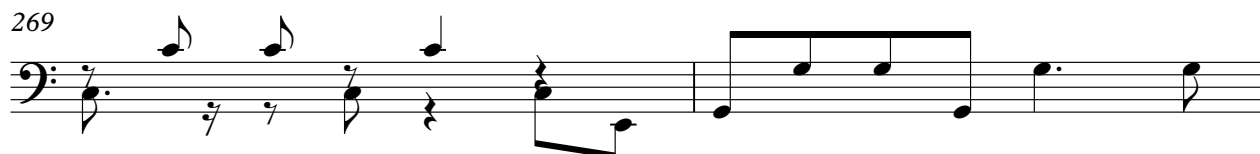

V.S.

6

FRETLESS

271

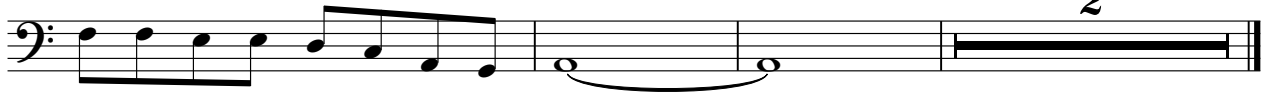

# Elton John - Funeral For A Friend

## MELODY

♩ = 76,000351    ♩ = 104,000557    ♩ = 104,000557    ♩ = 101,001602    ♩ = 100,000587

9    3    9    2    2

26    ♩ = 71,000038    108

137

142

146

151

156

160

164    6

173

178

182

186

190

195

199

203

43

249

253

MELODY

257

261

264

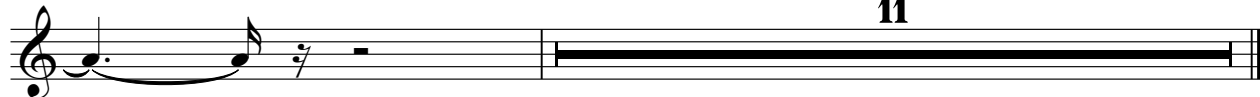

Elton John - Funeral For A Friend

SYN STR 2

♩ = 76,000351

**4**

10 ♩ = 104,000557    ♩ = 104,000557    ♩ = 101,001602    ♩ = 102,000587

**3**                      **9**                      **2**                      **2**

26 ♩ = 71,000038

**133**

164

**13**

182

**14**

202

**54**

259

**14**

♩ = 76,000351

7

♩ = 104,000557

♩ = 104,000557

**3**      **9**

22

♩ = 101,001602    ♩ = 58,0000587    ♩ = 71,000038

**2**      **2**      **250**

POLYSYNTH

Elton John - Funeral For A Friend

♩ = 76,000351

7

♩ = 104,000557    ♩ = 104,000557

**3**                      **9**

22

♩ = 101,001602    ♩ = 58,0000587    ♩ = 71,000038

**2**                      **2**                                      **250**

Elton John - Funeral For A Friend

STRINGS

$\text{♩} = 76,000351$       $\text{♩} = 104,000557$       $\text{♩} = 104,000557$       $\text{♩} = 101,001602$       $\text{♩} = 100,000587$

**9**     **3**     **9**     **2**     **2**

26  $\text{♩} = 71,000038$      **125**

154     **36**

193     **56**

250     **24**

# Elton John - Funeral For A Friend

## A.PIANO 1

♩ = 76,000351      ♩ = 104,000557    ♩ = 104,000557      ♩ = 101,001602    ♩ = 102,000587

9      3      9      2

25      ♩ = 71,000038

V.S.

90

96

101

104

107

109

113

119

122

124

V.S.

151

155

158

162

167

169

172

174

176

178

V.S.

211

214

217

217

220

220

223

223

225

225

227

227

230

230

232

232

235

235

V.S.

267

270

271
