

Elton John - Goodbye Yellow Brick Road 1

♩ = 124,000252

FLUTE

DRUMS

MELODY

OVERDRIVE

OVERDRIVE

FRETLESS

♩ = 124,000252

STRINGS

STRINGS

A.PIANO 1

MELODY

FRETLESS

STRINGS

A.PIANO 1

5

MELODY

FRETLESS

STRINGS

A.PIANO 1

3

MELODY

FRETLESS

STRINGS

A.PIANO 1

MELODY

FRETLESS

STRINGS

A.PIANO 1

MELODY

FRETLESS

STRINGS

A.PIANO 1

8

MELODY

FRETLESS

STRINGS

A.PIANO 1

MELODY

FRETLESS

STRINGS

A.PIANO 1

MELODY

FRETLESS

STRINGS

A.PIANO 1

10

MELODY

FRETLESS

STRINGS

A.PIANO 1

3

MELODY

FRETLESS

STRINGS

A.PIANO 1

MELODY

FRETLESS

STRINGS

A.PIANO 1

MELODY: Treble clef, starting at measure 12. Notes include quarter notes, eighth notes, and a half note with a slur. FRETLESS: Bass clef, starting at measure 12. Notes include quarter notes and a half note with a slur. STRINGS: Bass clef, starting at measure 12. Chords with long horizontal lines indicating sustained notes. A.PIANO 1: Treble clef, starting at measure 12. Complex chordal accompaniment with many notes.

==

MELODY

FRETLESS

STRINGS

A.PIANO 1

MELODY: Treble clef, starting at measure 14. Notes include quarter notes, eighth notes, and a half note with a slur. FRETLESS: Bass clef, starting at measure 14. Notes include quarter notes and a half note with a slur. STRINGS: Bass clef, starting at measure 14. Chords with long horizontal lines indicating sustained notes. A.PIANO 1: Treble clef, starting at measure 14. Complex chordal accompaniment with many notes.

==

MELODY

FRETLESS

STRINGS

A.PIANO 1

MELODY: Treble clef, starting at measure 16. Notes include quarter notes, eighth notes, and a half note with a slur. FRETLESS: Bass clef, starting at measure 16. Notes include quarter notes and a half note with a slur. STRINGS: Bass clef, starting at measure 16. Chords with long horizontal lines indicating sustained notes. A.PIANO 1: Treble clef, starting at measure 16. Complex chordal accompaniment with many notes, including a triplet of eighth notes in measure 17.

18

MELODY

FRETLESS

STRINGS

A.PIANO 1

20

DRUMS

MELODY

FRETLESS

STRINGS

A.PIANO 1

22

FLUTE

DRUMS

MELODY

FRETLESS

STRINGS

STRINGS

A.PIANO 1

24

FLUTE

DRUMS

MELODY

FRETLESS

STRINGS

STRINGS

A.PIANO 1

Detailed description of the musical score: The score is divided into two systems, measures 22-23 and 24-25. Each system contains six staves. The top staff is for Flute, the second for Drums, the third for Melody, the fourth for Fretless guitar, the fifth and sixth for Strings (upper and lower parts), and the seventh for A. Piano 1. Measure 22 shows a flute rest, a drum pattern with a snare and cymbal, a melody starting on G4, a fretless line starting on G3, and strings with a high harmonic. Measure 23 continues the melody and fretless line, with a triplet of eighth notes in the piano part. Measure 24 features a more complex flute part with sixteenth notes, a drum pattern with a snare and cymbal, a melody starting on G4, a fretless line starting on G3, and strings with a high harmonic. Measure 25 continues the flute and melody parts, with a complex piano accompaniment.

26

FLUTE

DRUMS

MELODY

FRETLESS

STRINGS

STRINGS

A.PIANO 1

29

FLUTE

DRUMS

MELODY

FRETLESS

STRINGS

A.PIANO 1

31

DRUMS

MELODY

OVERDRIVE

FRETLESS

STRINGS

A.PIANO 1

33

DRUMS

MELODY

OVERDRIVE

FRETLESS

STRINGS

A.PIANO 1

35

DRUMS

MELODY

OVERDRIVE

FRETLESS

STRINGS

A.PIANO 1

38

DRUMS

MELODY

OVERDRIVE

FRETLESS

STRINGS

A.PIANO 1

41

DRUMS

MELODY

OVERDRIVE

OVERDRIVE

FRETLESS

STRINGS

A.PIANO 1

43

- FLUTE**: Treble clef, mostly rests with a few notes in the third measure.
- DRUMS**: Drum notation with various patterns and accents.
- MELODY**: Treble clef, melodic line with some grace notes.
- OVERDRIVE**: Treble clef, melodic line with a slur.
- FRETLESS**: Bass clef, melodic line with a triplet in the third measure.
- STRINGS**: Two staves, one with a treble clef and one with a bass clef, showing sustained notes and some dynamics.
- A.PIANO 1**: Treble clef, complex accompaniment with many notes and triplets.

51

FLUTE

DRUMS

MELODY

FRETLESS

STRINGS

STRINGS

A.PIANO 1

53

DRUMS

MELODY

FRETLESS

STRINGS

A.PIANO 1

55

DRUMS

MELODY

FRETLESS

STRINGS

A.PIANO 1

57

DRUMS

MELODY

FRETLESS

STRINGS

A.PIANO 1

59

DRUMS

MELODY

FRETLESS

STRINGS

A.PIANO 1

61

DRUMS

MELODY

FRETLESS

STRINGS

A.PIANO 1

64

DRUMS

MELODY

FRETLESS

STRINGS

A.PIANO 1

67

DRUMS

MELODY

FRETLESS

STRINGS

A.PIANO 1

69

FLUTE

DRUMS

MELODY

FRETLESS

STRINGS

STRINGS

A.PIANO 1

71

FLUTE

DRUMS

MELODY

FRETLESS

STRINGS

STRINGS

A.PIANO 1

Detailed description of the musical score: The score is divided into two systems. The first system covers measures 69 and 70. Measure 69 shows a Flute part with a quarter note G#4, a quarter note A4, and a half note B4. The Drums part has a pattern of quarter notes: x, x, o, x, x, o, x, x. The Melody part has a quarter note G#4 and a half note A4. The Fretless part has a quarter note G3 and a half note A3. The Strings part consists of two staves: the upper staff has a whole note chord G#4-A4-B4, and the lower staff has a whole note chord G3-A3-B2. The second system covers measures 71 and 72. Measure 71 shows a Flute part with a quarter note G#4, a quarter note A4, and a half note B4. The Drums part has a pattern of quarter notes: x, x, o, x, x, o, x, x. The Melody part has a quarter note G#4, a quarter note A4, and a half note B4. The Fretless part has a quarter note G3 and a half note A3. The Strings part consists of two staves: the upper staff has a whole note chord G#4-A4-B4, and the lower staff has a whole note chord G3-A3-B2. The A. Piano 1 part has a complex rhythmic pattern with many sixteenth notes and rests.

73

FLUTE

DRUMS

MELODY

FRETLESS

STRINGS

STRINGS

A.PIANO 1

76

DRUMS

MELODY

OVERDRIVE

FRETLESS

STRINGS

A.PIANO 1

78

DRUMS

MELODY

OVERDRIVE

FRETLESS

STRINGS

A.PIANO 1

80

DRUMS

MELODY

OVERDRIVE

FRETLESS

STRINGS

A.PIANO 1

83

DRUMS

MELODY

OVERDRIVE

FRETLESS

STRINGS

A.PIANO 1

85

DRUMS

MELODY

OVERDRIVE

FRETLESS

STRINGS

A.PIANO 1

89

97

FLUTE

Elton John - Goodbye Yellow Brick Road 1

♩ = 124,000252

21

27

16

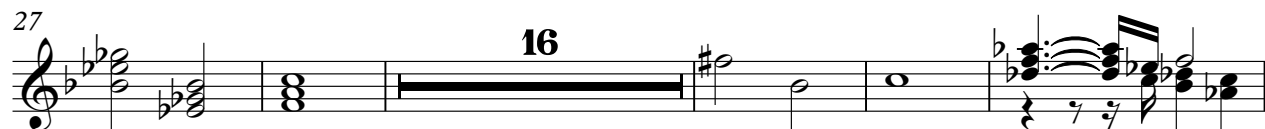

48

18

71

16

92

96

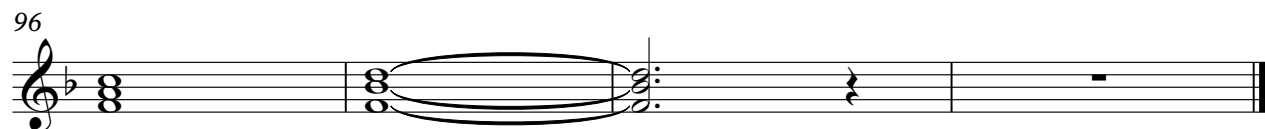

DRUMS

53

59

65

71

76

82

88

93

Elton John - Goodbye Yellow Brick Road 1

MELODY

♩ = 124,000252

5

10

14

18

22

28

32

36

41

45

53

57

61

65

70

76

80

85

89

94

OVERDRIVE

Elton John - Goodbye Yellow Brick Road 1

♩ = 124,000252

39

44

42

88

9

OVERDRIVE

Elton John - Goodbye Yellow Brick Road 1

♩ = 124,000252

29

35

41

35

81

85

12

STRINGS

Elton John - Goodbye Yellow Brick Road 1

♩ = 124,000252

21

27

16

48

17

71

16

92

STRINGS

Elton John - Goodbye Yellow Brick Road 1

♩ = 124,000252

5

13

20

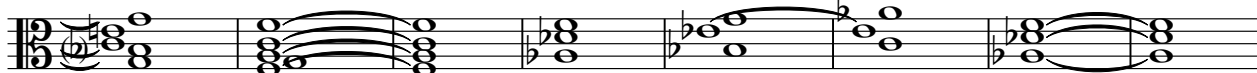

28

37

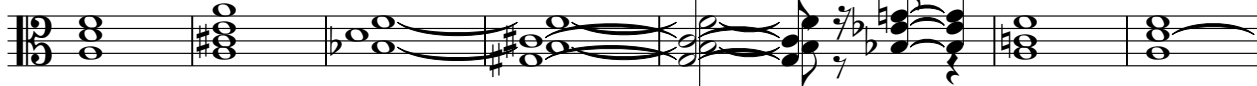

44

51

59

66

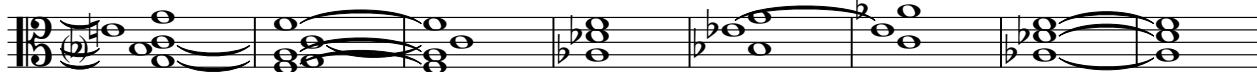

74

V.S.

2

STRINGS

83

90

95

A.PIANO 1

Elton John - Goodbye Yellow Brick Road 1

♩ = 124,000252

6

10

13

16

18

21

24

26

29

V.S.

V.S.

92

95
