

Elton John - Honky Cat

♩ = 85,000282

TENOR SAX

BARITONSAX

BARITONSAX

TRUMPET

TROMBONE

DRUMS

MELODY

BANJO

FRETLESS

E.PIANO 1

♩ = 85,000282

BRASS 1

A.PIANO 1

4

BANJO

E.PIANO 1

A.PIANO 1

5

DRUMS

BANJO

E.PIANO 1

A.PIANO 1

6

DRUMS

BANJO

FRETLESS

E.PIANO 1

A.PIANO 1

7

DRUMS

MELODY

BANJO

FRETLESS

A.PIANO 1

8

DRUMS

MELODY

BANJO

FRETLESS

A.PIANO 1

9

DRUMS

MELODY

BANJO

FRETLESS

A.PIANO 1

10

DRUMS

MELODY

BANJO

FRETLESS

A.PIANO 1

11

DRUMS

MELODY

BANJO

FRETLESS

A.PIANO 1

12

DRUMS

MELODY

BANJO

FRETLESS

A.PIANO 1

13

DRUMS

MELODY

BANJO

FRETLESS

A.PIANO 1

14

TENOR SAX

BARITONSAX

BARITONSAX

TROMBONE

DRUMS

MELODY

BANJO

FRETLESS

A.PIANO 1

15

TENOR SAX

BARITONSAX

BARITONSAX

TRUMPET

TROMBONE

DRUMS

MELODY

BANJO

FRETLESS

BRASS 1

A.PIANO 1

16

TENOR SAX

BARITONSAX

BARITONSAX

TRUMPET

TROMBONE

DRUMS

MELODY

BANJO

FRETLESS

BRASS 1

A.PIANO 1

17

TENOR SAX

BARITONSAX

BARITONSAX

TRUMPET

TROMBONE

DRUMS

MELODY

BANJO

FRETLESS

BRASS 1

A.PIANO 1

18

TENOR SAX

BARITONSAX

BARITONSAX

TROMBONE

DRUMS

MELODY

BANJO

FRETLESS

A.PIANO 1

19

TENOR SAX

BARITONSAX

BARITONSAX

TRUMPET

TROMBONE

DRUMS

MELODY

BANJO

FRETLESS

BRASS 1

A.PIANO 1

20

TENOR SAX

BARITONSAX

BARITONSAX

TROMBONE

DRUMS

MELODY

BANJO

FRETLESS

A.PIANO 1

21

TENOR SAX

BARITONSAX

BARITONSAX

TROMBONE

DRUMS

MELODY

BANJO

FRETLESS

A.PIANO 1

22

TENOR SAX

BARITONSAX

BARITONSAX

TROMBONE

DRUMS

MELODY

BANJO

FRETLESS

E.PIANO 1

A.PIANO 1

23

TENOR SAX

BARITONSAX

BARITONSAX

TRUMPET

TROMBONE

DRUMS

MELODY

BANJO

FRETLESS

E.PIANO 1

BRASS 1

A.PIANO 1

24

TENOR SAX

BARITONSAX

BARITONSAX

TRUMPET

TROMBONE

DRUMS

MELODY

BANJO

FRETLESS

BRASS 1

A.PIANO 1

25

TENOR SAX

BARITONSAX

BARITONSAX

TRUMPET

TROMBONE

DRUMS

MELODY

BANJO

FRETLESS

BRASS 1

A.PIANO 1

26

TENOR SAX

BARITONSAX

BARITONSAX

TROMBONE

DRUMS

MELODY

BANJO

FRETLESS

A.PIANO 1

27

TENOR SAX

BARITONSAX

BARITONSAX

TRUMPET

TROMBONE

DRUMS

MELODY

BANJO

FRETLESS

BRASS 1

A.PIANO 1

28

TENOR SAX

BARITONSAX

BARITONSAX

TROMBONE

DRUMS

MELODY

BANJO

FRETLESS

A.PIANO 1

29

TENOR SAX

BARITONSAX

BARITONSAX

TROMBONE

DRUMS

MELODY

BANJO

FRETLESS

E.PIANO 1

A.PIANO 1

30

DRUMS

MELODY

BANJO

FRETLESS

E.PIANO 1

A.PIANO 1

31

DRUMS

MELODY

BANJO

FRETLESS

A.PIANO 1

32

DRUMS

MELODY

BANJO

FRETLESS

E.PIANO 1

A.PIANO 1

33

DRUMS

MELODY

BANJO

FRETLESS

E.PIANO 1

A.PIANO 1

34

DRUMS

MELODY

BANJO

FRETLESS

E.PIANO 1

A.PIANO 1

35

DRUMS

MELODY

BANJO

FRETLESS

E.PIANO 1

A.PIANO 1

36

DRUMS

MELODY

BANJO

FRETLESS

E.PIANO 1

A.PIANO 1

37

DRUMS

MELODY

BANJO

FRETLESS

E.PIANO 1

A.PIANO 1

38

TENOR SAX

BARITONSAX

BARITONSAX

TROMBONE

DRUMS

MELODY

BANJO

FRETLESS

A.PIANO 1

Downloaded from MusicNotesLib.com Perfect notes and guitar tabs searcher

39

TENOR SAX

BARITONSAX

BARITONSAX

TRUMPET

TROMBONE

DRUMS

MELODY

BANJO

FRETLESS

E.PIANO 1

BRASS 1

A.PIANO 1

40

TENOR SAX

BARITONSAX

BARITONSAX

TRUMPET

TROMBONE

DRUMS

MELODY

BANJO

FRETLESS

E.PIANO 1

BRASS 1

A.PIANO 1

41

TENOR SAX

BARITONSAX

BARITONSAX

TRUMPET

TROMBONE

DRUMS

MELODY

BANJO

FRETLESS

E.PIANO 1

BRASS 1

A.PIANO 1

42

TENOR SAX

BARITONSAX

BARITONSAX

TROMBONE

DRUMS

MELODY

BANJO

FRETLESS

E.PIANO 1

A.PIANO 1

43

TENOR SAX

BARITONSAX

BARITONSAX

TRUMPET

TROMBONE

DRUMS

MELODY

BANJO

FRETLESS

E.PIANO 1

BRASS 1

A.PIANO 1

44

TENOR SAX

BARITONSAX

BARITONSAX

TROMBONE

DRUMS

MELODY

BANJO

FRETLESS

E.PIANO 1

A.PIANO 1

45

TENOR SAX

BARITONSAX

BARITONSAX

TROMBONE

DRUMS

MELODY

BANJO

FRETLESS

E.PIANO 1

A.PIANO 1

46

TRUMPET

TROMBONE

DRUMS

BANJO

FRETLESS

E.PIANO 1

BRASS 1

A.PIANO 1

47

TRUMPET

TROMBONE

DRUMS

BANJO

FRETLESS

E.PIANO 1

BRASS 1

A.PIANO 1

Detailed description of the musical score: The score is for page 36, starting at measure 47. The Trumpet and Trombone parts have sustained notes in measures 47 and 48. The Drums part features a complex rhythmic pattern with eighth and sixteenth notes and rests. The Banjo part has a melodic line with eighth notes and rests. The Fretless part has a melodic line with eighth notes and rests. The E. Piano 1 part has a complex accompaniment with chords and moving lines. The Brass 1 part has a sustained note in measure 47. The A. Piano 1 part has a complex accompaniment with chords and moving lines.

48

TRUMPET

TROMBONE

DRUMS

BANJO

FRETLESS

E.PIANO 1

BRASS 1

A.PIANO 1

49

TRUMPET

TROMBONE

DRUMS

BANJO

FRETLESS

E.PIANO 1

BRASS 1

A.PIANO 1

- E.PIANO 1:** A complex harmonic structure with multiple voices, including chords and single notes.
- A.PIANO 1:** A complex harmonic structure with multiple voices, including chords and single notes.

50

TRUMPET

TROMBONE

DRUMS

BANJO

FRETLESS

E.PIANO 1

BRASS 1

A.PIANO 1

51

TRUMPET

TROMBONE

DRUMS

BANJO

FRETLESS

E.PIANO 1

BRASS 1

A.PIANO 1

52

TRUMPET

TROMBONE

DRUMS

BANJO

FRETLESS

E.PIANO 1

BRASS 1

A.PIANO 1

53

TRUMPET

TROMBONE

DRUMS

BANJO

FRETLESS

E.PIANO 1

BRASS 1

A.PIANO 1

Detailed description of the musical score: The score is for page 42, starting at measure 53. The Trumpet and Trombone parts have a long, sustained note in measure 53. The Drums part features a complex rhythmic pattern with snare and bass drum hits. The Banjo part has a rhythmic pattern with chords and single notes. The Fretless guitar part has a rhythmic pattern with chords and single notes. The E. Piano 1 part has a rhythmic pattern with chords and single notes. The Brass 1 part has a sustained note in measure 53. The A. Piano 1 part has a rhythmic pattern with chords and single notes.

54

TENOR SAX

BARITONSAX

BARITONSAX

TRUMPET

TROMBONE

DRUMS

MELODY

BANJO

FRETLESS

E.PIANO 1

BRASS 1

A.PIANO 1

55

TENOR SAX

BARITONSAX

BARITONSAX

TRUMPET

TROMBONE

DRUMS

MELODY

BANJO

FRETLESS

BRASS 1

A.PIANO 1

56

TENOR SAX

BARITONSAX

BARITONSAX

TRUMPET

TROMBONE

DRUMS

MELODY

BANJO

FRETLESS

BRASS 1

A.PIANO 1

57

TENOR SAX

BARITONSAX

BARITONSAX

TRUMPET

TROMBONE

DRUMS

MELODY

BANJO

FRETLESS

BRASS 1

A.PIANO 1

58

TENOR SAX

BARITONSAX

BARITONSAX

TROMBONE

DRUMS

MELODY

BANJO

FRETLESS

A.PIANO 1

59

TENOR SAX

BARITONSAX

BARITONSAX

TRUMPET

TROMBONE

DRUMS

MELODY

BANJO

FRETLESS

BRASS 1

A.PIANO 1

60

TENOR SAX

BARITONSAX

BARITONSAX

TROMBONE

DRUMS

MELODY

BANJO

FRETLESS

A.PIANO 1

61

TENOR SAX

BARITONSAX

BARITONSAX

TROMBONE

DRUMS

MELODY

BANJO

FRETLESS

E.PIANO 1

A.PIANO 1

62

BARITONSAX

DRUMS

MELODY

BANJO

FRETLESS

E.PIANO 1

A.PIANO 1

63

DRUMS

MELODY

BANJO

FRETLESS

E.PIANO 1

A.PIANO 1

==

64

DRUMS

MELODY

BANJO

FRETLESS

E.PIANO 1

A.PIANO 1

65

DRUMS

MELODY

BANJO

FRETLESS

E.PIANO 1

A.PIANO 1

Detailed description of the musical score: The score is for measures 65 through 68. The DRUMS part uses a five-line staff with a double bar line at the beginning and 'x' marks above the staff indicating specific drum hits. The MELODY part is written in treble clef and consists of eighth and quarter notes, including a half note with a flat. The BANJO part is in treble clef, featuring eighth notes and rests. The FRETLESS part is in bass clef, with eighth notes and rests. The E.PIANO 1 part is a grand staff (treble and bass clefs) with chords and eighth notes. The A.PIANO 1 part is in treble clef with chords and eighth notes.

66

DRUMS

MELODY

BANJO

FRETLESS

E.PIANO 1

A.PIANO 1

67

DRUMS

MELODY

BANJO

FRETLESS

E.PIANO 1

A.PIANO 1

68

DRUMS

MELODY

BANJO

FRETLESS

E.PIANO 1

A.PIANO 1

69

DRUMS

MELODY

BANJO

FRETLESS

E.PIANO 1

A.PIANO 1

70

TENOR SAX

BARITONSAX

BARITONSAX

TROMBONE

DRUMS

MELODY

BANJO

FRETLESS

E.PIANO 1

A.PIANO 1

71

TENOR SAX

BARITONSAX

BARITONSAX

TRUMPET

TROMBONE

DRUMS

MELODY

BANJO

FRETLESS

E.PIANO 1

BRASS 1

A.PIANO 1

72

TENOR SAX

BARITONSAX

BARITONSAX

TRUMPET

TROMBONE

DRUMS

MELODY

BANJO

FRETLESS

E.PIANO 1

BRASS 1

A.PIANO 1

73

TENOR SAX

BARITONSAX

BARITONSAX

TRUMPET

TROMBONE

DRUMS

MELODY

BANJO

FRETLESS

E.PIANO 1

BRASS 1

A.PIANO 1

74

TENOR SAX

BARITONSAX

BARITONSAX

TROMBONE

DRUMS

MELODY

BANJO

FRETLESS

E.PIANO 1

A.PIANO 1

75

Musical score for page 75, featuring instruments: TENOR SAX, BARITONSAX, TRUMPET, TROMBONE, DRUMS, MELODY, BANJO, FRETLESS, E.PIANO 1, BRASS 1, and A.PIANO 1.

76

TENOR SAX

BARITONSAX

BARITONSAX

TROMBONE

DRUMS

MELODY

BANJO

FRETLESS

E.PIANO 1

A.PIANO 1

77

TENOR SAX

BARITONSAX

BARITONSAX

TROMBONE

DRUMS

MELODY

BANJO

FRETLESS

E.PIANO 1

A.PIANO 1

78

TENOR SAX

BARITONSAX

BARITONSAX

TROMBONE

DRUMS

MELODY

BANJO

FRETLESS

E.PIANO 1

A.PIANO 1

79

TENOR SAX

BARITONSAX

BARITONSAX

TRUMPET

TROMBONE

DRUMS

MELODY

BANJO

FRETLESS

E.PIANO 1

BRASS 1

A.PIANO 1

80

TENOR SAX

BARITONSAX

BARITONSAX

TRUMPET

TROMBONE

DRUMS

MELODY

BANJO

FRETLESS

E.PIANO 1

BRASS 1

A.PIANO 1

81

TENOR SAX

BARITONSAX

BARITONSAX

TRUMPET

TROMBONE

DRUMS

MELODY

BANJO

FRETLESS

E.PIANO 1

BRASS 1

A.PIANO 1

82

TENOR SAX

BARITONSAX

BARITONSAX

TROMBONE

DRUMS

MELODY

BANJO

FRETLESS

E.PIANO 1

A.PIANO 1

83

TENOR SAX

BARITONSAX

BARITONSAX

TRUMPET

TROMBONE

DRUMS

MELODY

BANJO

FRETLESS

E.PIANO 1

BRASS 1

A.PIANO 1

84

TENOR SAX

BARITONSAX

BARITONSAX

TROMBONE

DRUMS

MELODY

BANJO

FRETLESS

E.PIANO 1

A.PIANO 1

Detailed description of the musical score: The score is for page 72, starting at measure 84. It features ten staves. The top three staves are for woodwinds: Tenor Sax, Baritone Sax, and another Baritone Sax. The fourth staff is for Trombone. The fifth staff is for Drums, showing a complex rhythmic pattern with various drum symbols. The sixth staff is for Melody, starting with a long note in measure 84. The seventh staff is for Banjo, featuring a series of chords and notes. The eighth staff is for Fretless, with a sequence of notes. The ninth staff is for E. Piano 1, showing chords and notes. The tenth staff is for A. Piano 1, with a complex chordal structure. The score is written in standard musical notation with various clefs and time signatures.

85

TENOR SAX

BARITONSAX

BARITONSAX

TROMBONE

DRUMS

MELODY

BANJO

FRETLESS

E.PIANO 1

A.PIANO 1

86

DRUMS

MELODY

BANJO

FRETLESS

E.PIANO 1

A.PIANO 1

87

DRUMS

MELODY

BANJO

FRETLESS

E.PIANO 1

A.PIANO 1

88

DRUMS

MELODY

BANJO

FRETLESS

E.PIANO 1

A.PIANO 1

89

DRUMS

MELODY

BANJO

FRETLESS

E.PIANO 1

A.PIANO 1

90

DRUMS

MELODY

BANJO

FRETLESS

E.PIANO 1

A.PIANO 1

91

DRUMS

MELODY

BANJO

FRETLESS

E.PIANO 1

A.PIANO 1

92

DRUMS

MELODY

BANJO

FRETLESS

E.PIANO 1

A.PIANO 1

93

DRUMS

MELODY

BANJO

FRETLESS

E.PIANO 1

A.PIANO 1

94

TRUMPET

TROMBONE

DRUMS

MELODY

BANJO

FRETLESS

E.PIANO 1

BRASS 1

A.PIANO 1

95

TRUMPET

TROMBONE

DRUMS

BANJO

FRETLESS

E.PIANO 1

BRASS 1

A.PIANO 1

96

TRUMPET

TROMBONE

DRUMS

BANJO

FRETLESS

E.PIANO 1

BRASS 1

A.PIANO 1

97

TRUMPET

TROMBONE

DRUMS

BANJO

FRETLESS

E.PIANO 1

BRASS 1

A.PIANO 1

98

TRUMPET

TROMBONE

DRUMS

BANJO

FRETLESS

E.PIANO 1

BRASS 1

A.PIANO 1

99

TRUMPET

TROMBONE

DRUMS

BANJO

FRETLESS

E.PIANO 1

BRASS 1

A.PIANO 1

Detailed description of the musical score: The score is for measures 99 and 100. The Trumpet and Trombone parts are mostly rests. The Drums part shows a complex rhythmic pattern with many 'x' marks above the notes, indicating cymbal crashes. The Banjo part has a few notes. The Fretless guitar part has a melodic line. The E. Piano 1 part has chords. The Brass 1 part has a long rest. The A. Piano 1 part has a melodic line with triplets.

100

TRUMPET

TROMBONE

DRUMS

FRETLESS

E.PIANO 1

BRASS 1

A.PIANO 1

101

TRUMPET

TROMBONE

DRUMS

BANJO

FRETLESS

E.PIANO 1

BRASS 1

A.PIANO 1

102

TRUMPET

TROMBONE

DRUMS

BANJO

FRETLESS

E.PIANO 1

BRASS 1

A.PIANO 1

103

TRUMPET

TROMBONE

DRUMS

BANJO

FRETLESS

E.PIANO 1

BRASS 1

A.PIANO 1

Detailed description of the musical score: The score is for page 87, starting at measure 103. It consists of eight staves. The Trumpet and Trombone staves have a long slur over a whole rest. The Drums staff has a complex rhythmic pattern with 'x' marks above the notes. The Banjo staff has a melodic line with slurs. The Fretless staff has a melodic line with slurs. The E.PIANO 1 staff has chords with slurs. The Brass 1 staff has a long slur over a whole rest. The A.PIANO 1 staff has a complex rhythmic pattern with slurs.

104

TRUMPET

TROMBONE

DRUMS

BANJO

FRETLESS

E.PIANO 1

BRASS 1

A.PIANO 1

105

TRUMPET

TROMBONE

DRUMS

BANJO

FRETLESS

E.PIANO 1

BRASS 1

A.PIANO 1

106

TRUMPET

TROMBONE

DRUMS

BANJO

FRETLESS

E.PIANO 1

BRASS 1

A.PIANO 1

107

TRUMPET

TROMBONE

DRUMS

BANJO

FRETLESS

E.PIANO 1

BRASS 1

A.PIANO 1

Detailed description of the musical score: The score is for page 91, starting at measure 107. It features eight staves. The Trumpet and Trombone staves have long, curved lines, suggesting sustained notes. The Drums staff shows a complex rhythmic pattern with various drum sounds. The Banjo staff has a melodic line with a sharp sign. The Fretless staff has a melodic line with a sharp sign. The E.PIANO 1 staff has a melodic line with triplets. The Brass 1 staff has a long, curved line. The A.PIANO 1 staff has a complex rhythmic pattern with triplets.

108

TRUMPET

TROMBONE

DRUMS

BANJO

FRETLESS

E.PIANO 1

BRASS 1

A.PIANO 1

109

TRUMPET

TROMBONE

DRUMS

BANJO

FRETLESS

BRASS 1

A.PIANO 1

TENOR SAX

Elton John - Honky Cat

♩ = 85,000282

12

17

22

27

8

39

44

8

56

60

8

TENOR SAX

70

75

80

84

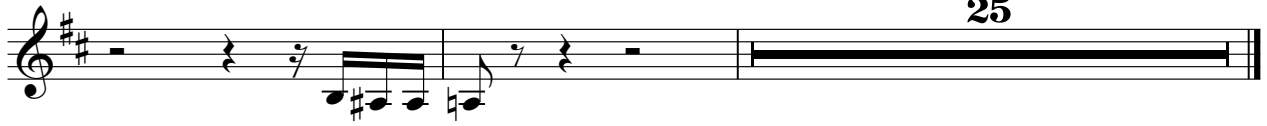

BARITONSAX

Elton John - Honky Cat

♩ = 85,000282

12

17

22

27

8

39

44

8

56

60

8

70

75

80

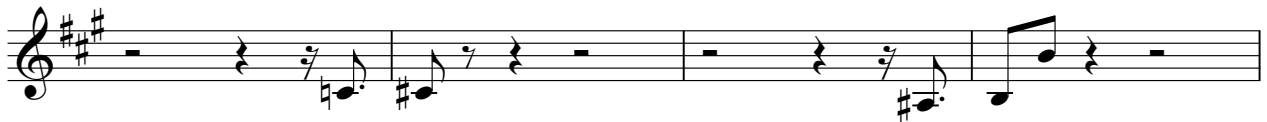

84

BARITONSAX

Elton John - Honky Cat

♩ = 85,000282

12

17

22

27

8

39

44

8

56

60

8

BARITONSAX

70

75

80

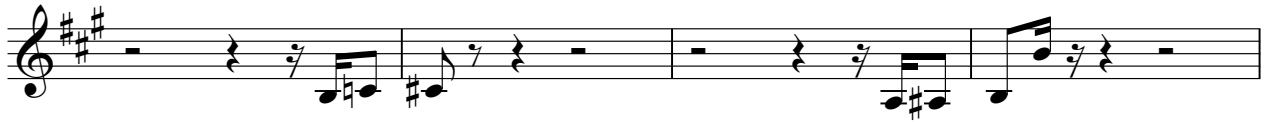

84

TRUMPET

Elton John - Honky Cat

♩ = 85,000282

13

19

27

42

49

56

71

79

82

13

3

11

2

11

3

10

2

TRUMPET

94

100

105

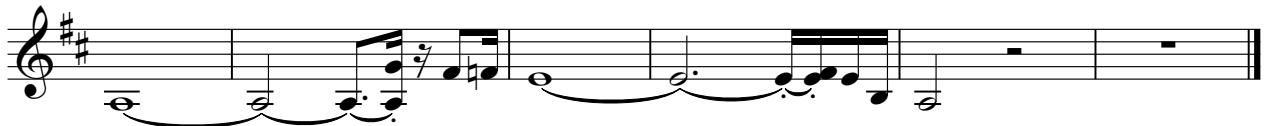

TROMBONE

Elton John - Honky Cat

♩ = 85,000282

12

17

22

27

8

39

44

50

56

60

8

70

75

80

85

98

104

Elton John - Honky Cat

DRUMS

♩ = 85,000282

3

8

10

12

14

16

18

20

22

24

V.S.

26

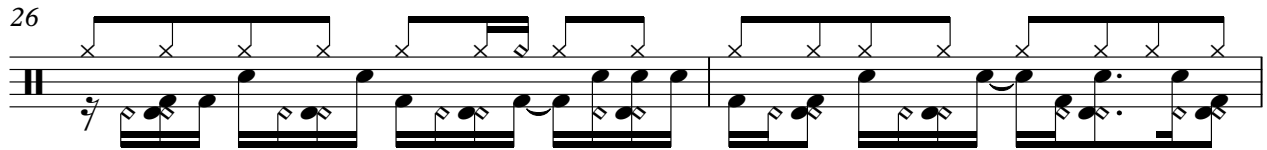

28

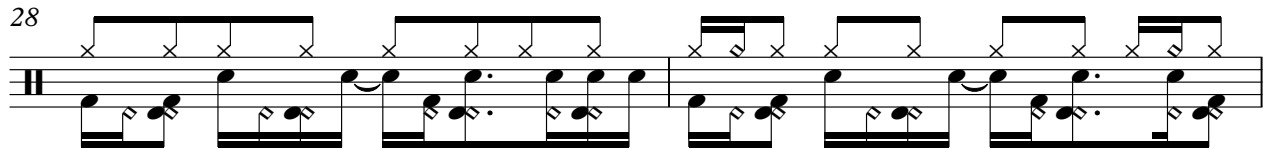

30

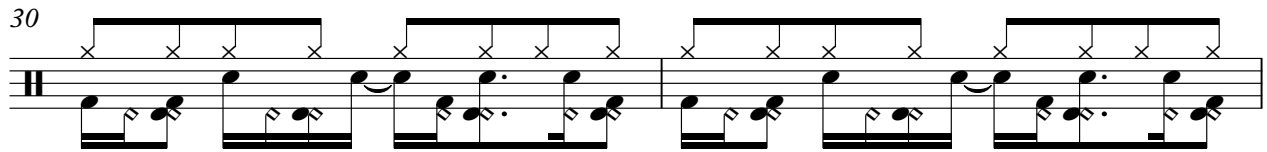

32

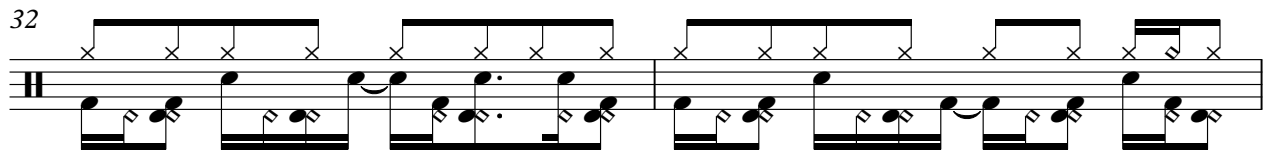

34

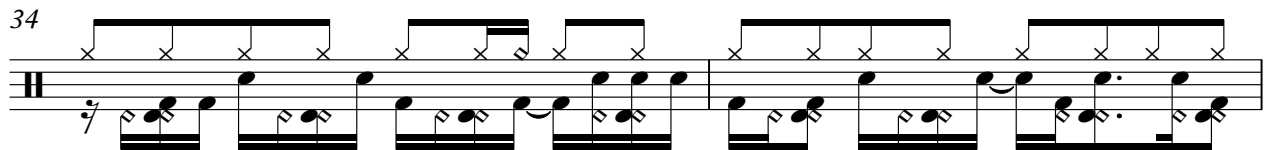

36

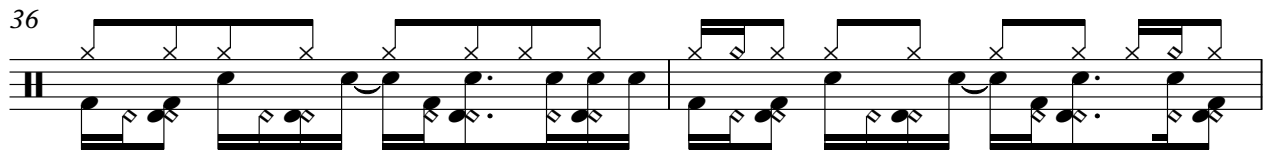

38

40

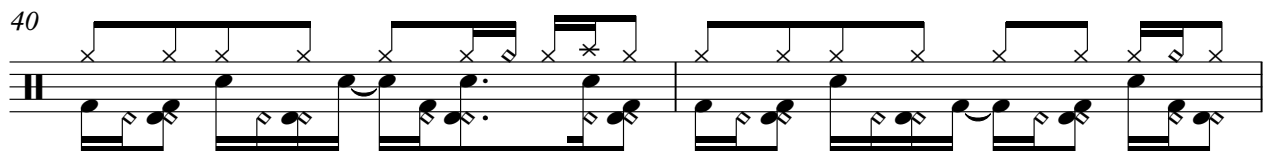

42

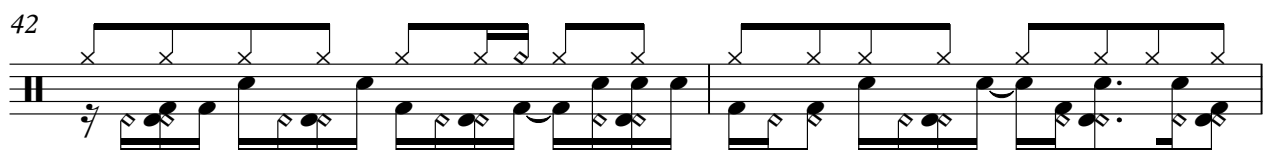

44

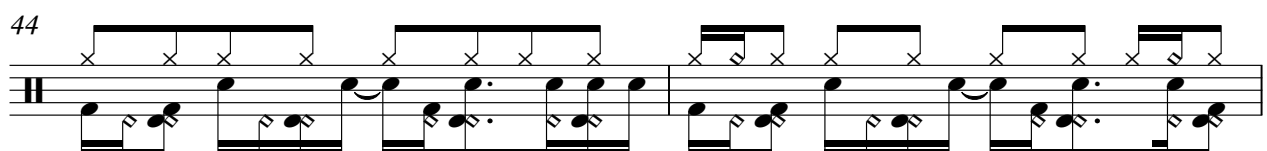

DRUMS

46

48

50

52

54

56

58

60

62

64

V.S.

DRUMS

66

68

70

72

74

76

78

80

82

84

DRUMS

86

88

90

92

94

96

98

100

102

104

V.S.

6

DRUMS

106

108

Elton John - Honky Cat

MELODY

♩ = 85,000282

5

10

13

16

19

23

26

29

33

36

3

V.S.

79

82

86

90

93

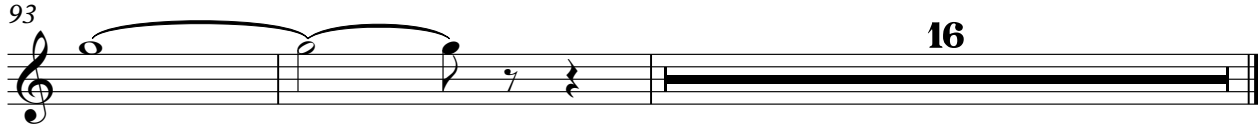

16

BANJO

Elton John - Honky Cat

♩ = 85,000282

2

7

10

13

16

19

22

25

28

30

V.S.

33

36

39

42

44

46

49

52

55

58

BANJO

61

64

67

70

73

75

77

79

82

85

V.S.

BANJO

87

89

92

95

97

101

103

106

108

FRETLESS

Elton John - Honky Cat

♩ = 85,000282

4

8

11

14

17

20

23

25

27

30

V.S.

33

36

39

42

45

48

51

54

57

60

92

95

98

101

104

107

E.PIANO 1

Elton John - Honky Cat

♩ = 85,000282

7

29

32

35

36

39

41

43

45

47

49

51

53

6

6

61

63

65

67

68

E.PIANO 1

69

71

73

75

77

80

82

84

86

88

91

93

95

97

99

101

104

106

108

BRASS 1

Elton John - Honky Cat

♩ = 85,000282

13

19 3

26 11

41 2

47

54

60 11

75 3

81 10

94

100

105

Elton John - Honky Cat

A.PIANO 1

♩ = 85,000282

4

6

8

9

10

11

13

15

16

V.S.

V.S.

V.S.

96 *A. PIANO 1* 7

98

100

102

104

106

108