

Skid Row - I Remember You

♩ = 89,000038

Vocal

Acoustic Guitar

El Guitar

Lead Guitar

Bass

2

Acoustic Guitar

3

Acoustic Guitar

4

Acoustic Guitar

5

Vocal

Acoustic Guitar

2

Vocal

Acoustic Guitar

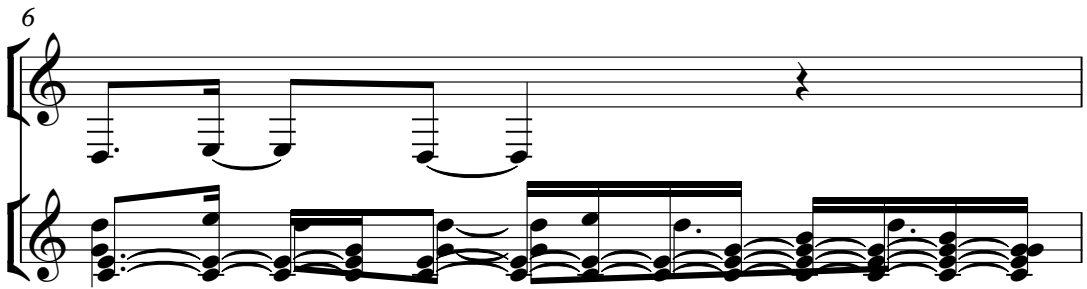

Vocal

Acoustic Guitar

Vocal

Acoustic Guitar

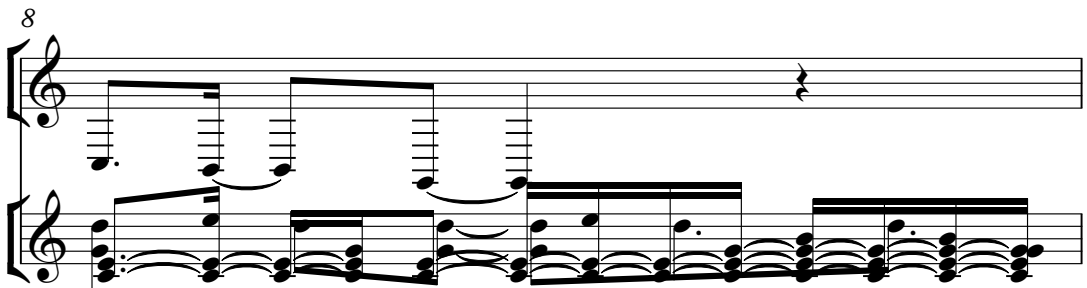

Drums

Vocal

Acoustic Guitar

El Guitar

Bass

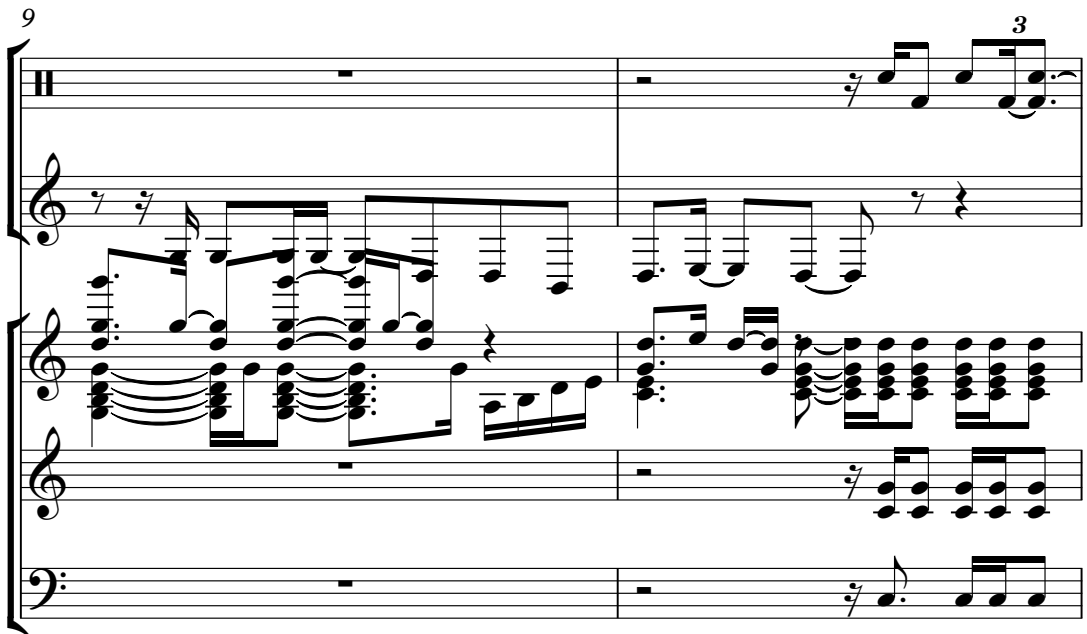

11

Drums

Vocal

Acoustic Guitar

El Guitar

Bass

13

Drums

Vocal

Acoustic Guitar

Bass

14

Drums

Vocal

Acoustic Guitar

Bass

15

Drums

Vocal

Acoustic Guitar

Bass

16

Drums

Vocal

Acoustic Guitar

Bass

17

Drums

Vocal

Acoustic Guitar

El Guitar

Bass

19

Drums

Vocal

Acoustic Guitar

El Guitar

Bass

21

Drums

Vocal

Acoustic Guitar

El Guitar

Bass

24

Drums

Vocal

Acustic Guitar

El Guitar

Bass

26

Drums

Vocal

Acustic Guitar

El Guitar

Bass

28

Drums

Vocal

Acoustic Guitar

El Guitar

Bass

31

Drums

Vocal

Acoustic Guitar

El Guitar

Bass

34

Drums

Vocal

Acoustic Guitar

El Guitar

Bass

36

Drums

Vocal

Acoustic Guitar

Bass

39

Drums

Vocal

Acoustic Guitar

El Guitar

Bass

41

Drums

Vocal

Acoustic Guitar

El Guitar

Bass

43

Drums

Vocal

Acustic Guitar

El Guitar

Bass

46

Drums

Vocal

Acustic Guitar

El Guitar

Bass

48

Drums

Vocal

Acoustic Guitar

El Guitar

Bass

50

Drums

Vocal

Acoustic Guitar

El Guitar

Bass

53

Drums

Vocal

Acoustic Guitar

El Guitar

Bass

56

Drums

Vocal

Acoustic Guitar

El Guitar

Bass

59

Drums

Vocal

Acoustic Guitar

El Guitar

Lead Guitar

Bass

61

Drums

Acoustic Guitar

El Guitar

Lead Guitar

Bass

63

Drums

Acoustic Guitar

El Guitar

Lead Guitar

Bass

65

Drums

Acoustic Guitar

El Guitar

Lead Guitar

Bass

67

Drums

Acoustic Guitar

El Guitar

Lead Guitar

Bass

69

Drums

Acoustic Guitar

El Guitar

Lead Guitar

Bass

72

Drums

Vocal

Acoustic Guitar

Lead Guitar

Bass

75

Drums

Vocal

Acoustic Guitar

Bass

77

Drums

Vocal

Acoustic Guitar

Bass

79

Drums

Vocal

Acoustic Guitar

El Guitar

Bass

81

Drums

Vocal

Acoustic Guitar

El Guitar

Bass

84

Drums

Vocal

Acustic Guitar

El Guitar

Bass

86

Drums

Vocal

Acustic Guitar

El Guitar

Bass

88

Drums

Vocal

Acoustic Guitar

El Guitar

Bass

90

Drums

Vocal

Acoustic Guitar

El Guitar

Bass

92

Drums

Vocal

Acustic Guitar

El Guitar

Bass

94

Drums

Vocal

Acustic Guitar

El Guitar

Bass

96

Drums

Vocal

Acoustic Guitar

El Guitar

Bass

98

Drums

Vocal

Acoustic Guitar

El Guitar

Bass

101

Drums

Vocal

Acoustic Guitar

El Guitar

Bass

104

Drums

Acoustic Guitar

El Guitar

Lead Guitar

Bass

105

Drums

Acoustic Guitar

El Guitar

Lead Guitar

Bass

107

Drums

Acoustic Guitar

El Guitar

Lead Guitar

Bass

110

Acoustic Guitar

112

Acoustic Guitar

Skid Row - I Remember You

Drums

♩ = 89,000038

9

13

17

21

25

29

33

37

41

45

V.S.

Drums

49

53

57

61

65

68

73

77

80

84

Drums

88

92

96

100

104

107

Skid Row - I Remember You

Vocal

♩ = 89,000038

4

8

12

16

20

24

28

31

35

39

43

47

51

56

59

13

75

79

83

87

91

95

99

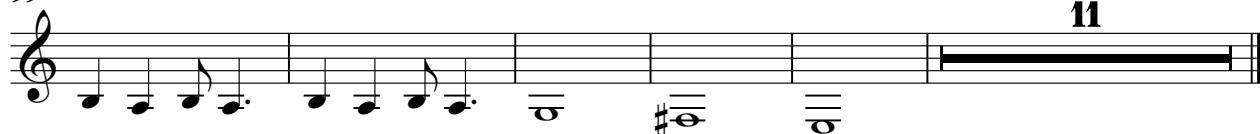

11

♩ = 89,000038

V.S.

Acoustic Guitar

82

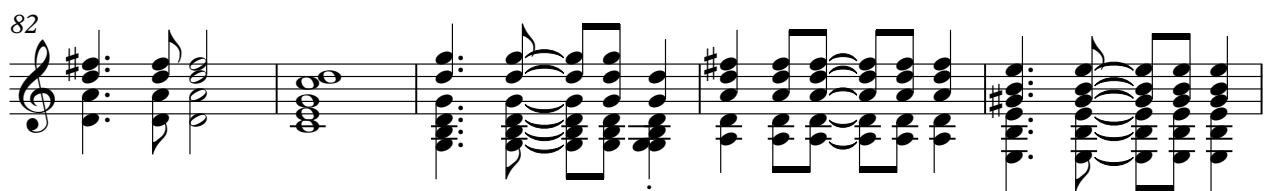

87

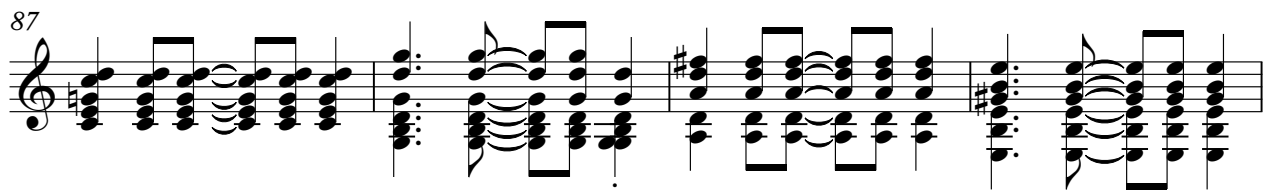

91

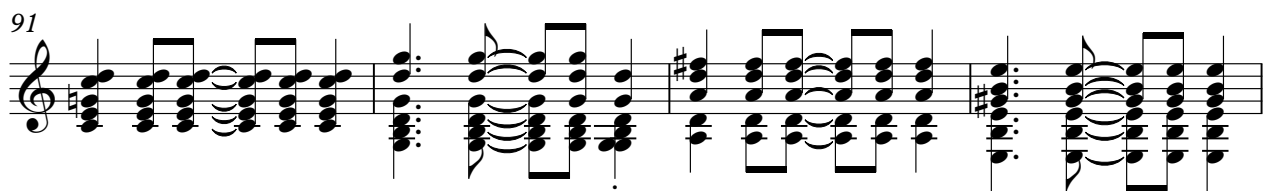

95

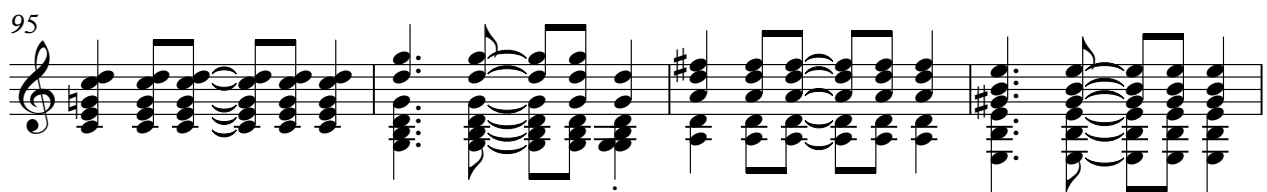

99

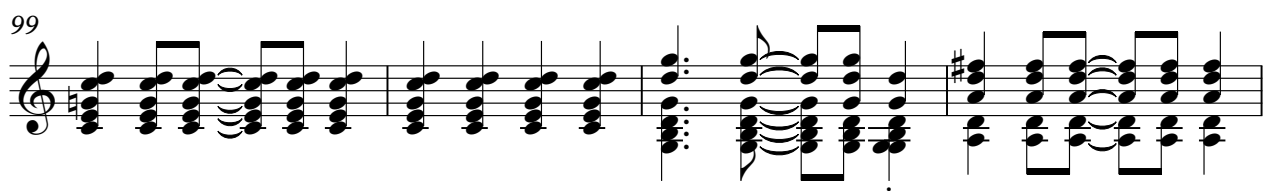

103

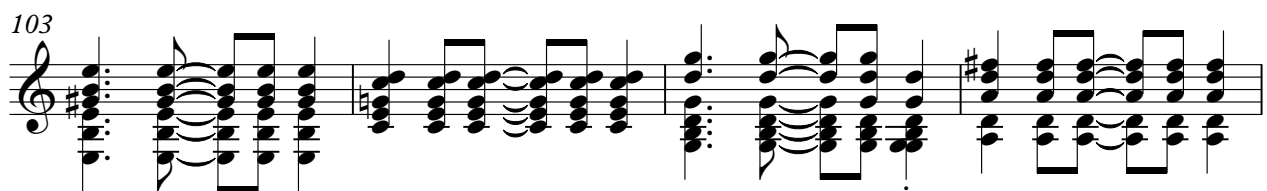

107

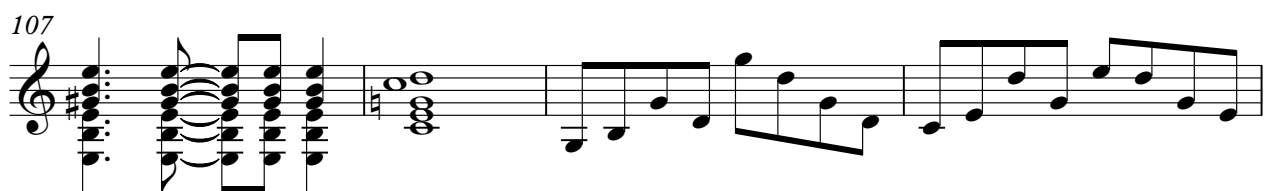

111

♩ = 89,000038

9 5

18

23

27

32 5

41

46

50

56

65

V.S.

Lead Guitar

Skid Row - I Remember You

♩ = 89,000038

59

63

67

73

30

105

Skid Row - I Remember You

Bass

♩ = 89,000038

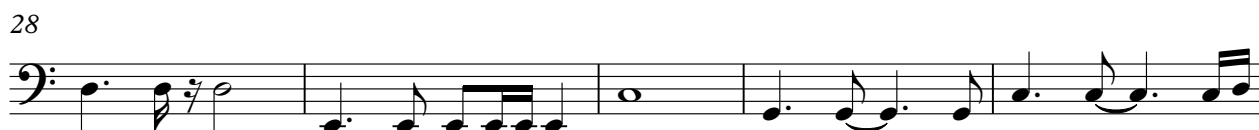

V.S.

58

62

67

72

77

82

87

92

97

102

106

6