

Elton John - house

♩ = 62,400028

Coded by: The Jaded Fox
by: Elton John
(c)1994 William A Bong Ltd.

Coded by: The Jaded Fox
by: Elton John
(c)1994 William A Bong Ltd.

Coded by: The Jaded Fox
by: Elton John
(c)1994 William A Bong Ltd.

Coded by: The Jaded Fox
by: Elton John
(c)1994 William A Bong Ltd.

10

Coded by: The Jaded Fox

House

by: Elton John

(c)1994 William A Bong Ltd.

12

Coded by: The Jaded Fox

House

by: Elton John

(c)1994 William A Bong Ltd.

14

Coded by: The Jaded Fox

House

by: Elton John

(c)1994 William A Bong Ltd.

16

Coded by: The Jaded Fox

House

by: Elton John

(c)1994 William A Bong Ltd.

18

Coded by: The Jaded Fox

House

by: Elton John

(c)1994 William A Bong Ltd.

20

Coded by: The Jaded Fox

House

by: Elton John

(c)1994 William A Bong Ltd.

22

Coded by: The Jaded Fox

House

by: Elton John

(c)1994 William A Bong Ltd.

This block contains the first system of musical notation, covering measures 22 to 25. It features four staves: a guitar staff at the top with a capo on the second fret and a key signature of one flat; a vocal line in treble clef; a piano accompaniment in treble clef; and a bass line in bass clef. The guitar part includes a series of 'x' marks above the staff, indicating fretted notes. The vocal line consists of a melodic phrase. The piano accompaniment features a rhythmic pattern of eighth and sixteenth notes. The bass line provides a steady accompaniment with a mix of eighth and quarter notes.

25

Coded by: The Jaded Fox

House

by: Elton John

(c)1994 William A Bong Ltd.

This block contains the second system of musical notation, covering measures 25 to 28. It features four staves: a guitar staff at the top with a capo on the second fret and a key signature of one flat; a vocal line in treble clef; a piano accompaniment in treble clef; and a bass line in bass clef. The guitar part continues with the 'x' marks. The vocal line has a melodic phrase. The piano accompaniment features a rhythmic pattern of eighth and sixteenth notes. The bass line provides a steady accompaniment with a mix of eighth and quarter notes.

28

Coded by: The Jaded Fox

House

by: Elton John

(c)1994 William A Bong Ltd.

This block contains the third system of musical notation, covering measures 28 to 31. It features four staves: a guitar staff at the top with a capo on the second fret and a key signature of one flat; a vocal line in treble clef; a piano accompaniment in treble clef; and a bass line in bass clef. The guitar part continues with the 'x' marks. The vocal line has a melodic phrase. The piano accompaniment features a rhythmic pattern of eighth and sixteenth notes. The bass line provides a steady accompaniment with a mix of eighth and quarter notes.

31

Coded by: The Jaded Fox

House

by: Elton John

(c)1994 William A Bong Ltd.

34

Coded by: The Jaded Fox

House

by: Elton John

(c)1994 William A Bong Ltd.

37

Coded by: The Jaded Fox

House

by: Elton John

(c)1994 William A Bong Ltd.

40

Coded by: The Jaded Fox

House

by: Elton John

(c)1994 William A Bong Ltd.

43

Coded by: The Jaded Fox

House

by: Elton John

(c)1994 William A Bong Ltd.

45

Coded by: The Jaded Fox

House

by: Elton John

(c)1994 William A Bong Ltd.

48

Coded by: The Jaded Fox

House

by: Elton John

(c)1994 William A Bong Ltd.

51

Coded by: The Jaded Fox

House

by: Elton John

(c)1994 William A Bong Ltd.

54

Coded by: The Jaded Fox

House

by: Elton John

(c)1994 William A Bong Ltd.

57

Coded by: The Jaded Fox

House

by: Elton John

(c)1994 William A Bong Ltd.

60

Coded by: The Jaded Fox

House

by: Elton John

(c)1994 William A Bong Ltd.

63

Coded by: The Jaded Fox

House

by: Elton John

(c)1994 William A Bong Ltd.

66

Coded by: The Jaded Fox

House

by: Elton John

(c)1994 William A Bong Ltd.

69

Coded by: The Jaded Fox

House

by: Elton John

(c)1994 William A Bong Ltd.

72

Coded by: The Jaded Fox

House

by: Elton John

(c)1994 William A Bong Ltd.

75

Coded by: The Jaded Fox

House

by: Elton John

(c)1994 William A Bong Ltd.

78

Coded by: The Jaded Fox

House

by: Elton John

(c)1994 William A Bong Ltd.

81

Coded by: The Jaded Fox

House

by: Elton John

(c)1994 William A Bong Ltd.

84

Coded by: The Jaded Fox

House

by: Elton John

(c)1994 William A Bong Ltd.

87

Coded by: The Jaded Fox

House

by: Elton John

(c)1994 William A Bong Ltd.

90

Coded by: The Jaded Fox

House

by: Elton John

(c)1994 William A Bong Ltd.

93

Coded by: The Jaded Fox

House

by: Elton John

(c)1994 William A Bong Ltd.

96

Coded by: The Jaded Fox

House

by: Elton John

(c)1994 William A Bong Ltd.

99

Coded by: The Jaded Fox

House

by: Elton John

(c)1994 William A Bong Ltd.

102

Coded by: The Jaded Fox

House

by: Elton John

(c)1994 William A Bong Ltd.

105

Coded by: The Jaded Fox

House

by: Elton John

(c)1994 William A Bong Ltd.

108

Coded by: The Jaded Fox

House

by: Elton John

(c)1994 William A Bong Ltd.

Elton John - house

Coded by: The Jaded Fox

♩ = 62,400028

5

8

11

14

17

20

24

29

34

V.S.

39

44

49

54

59

64

69

74

79

84

89

94

99

104

107

House

Elton John - house

♩ = 62,400028

8

14

19

25

5

37

44

52

60

66

75

82

90

101

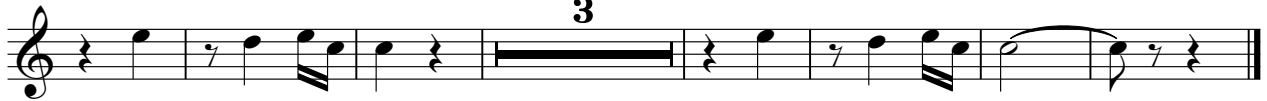

Elton John - house

by: Elton John

♩ = 62,400028

V.S.

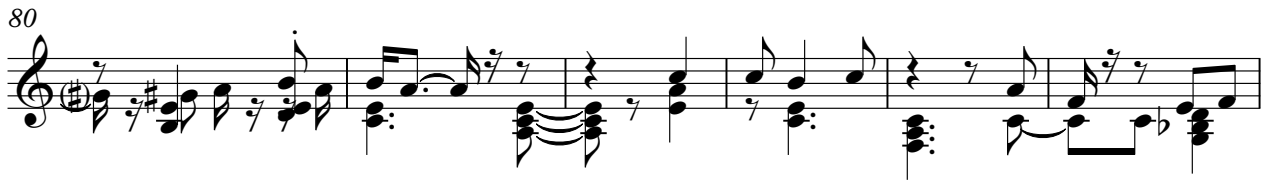

♩ = 62,400028

V.S.

75

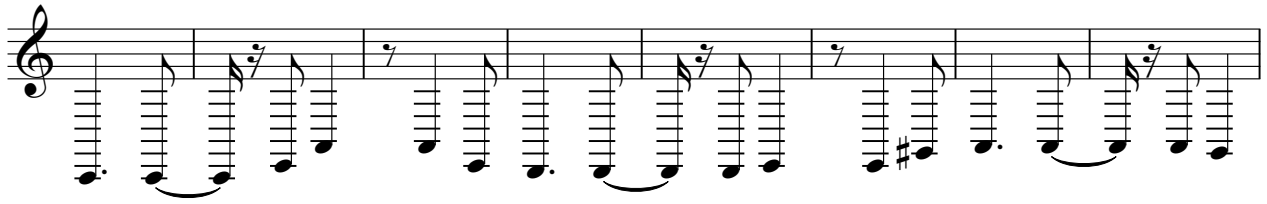

83

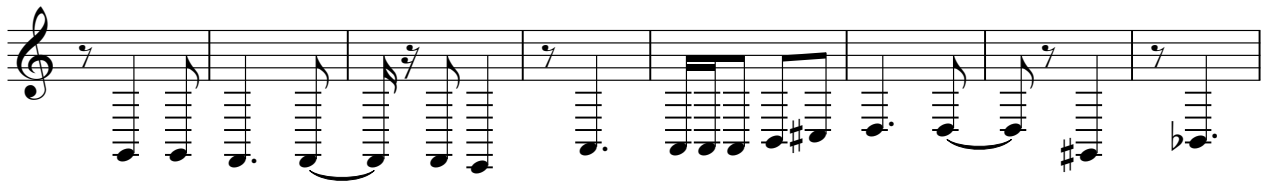

91

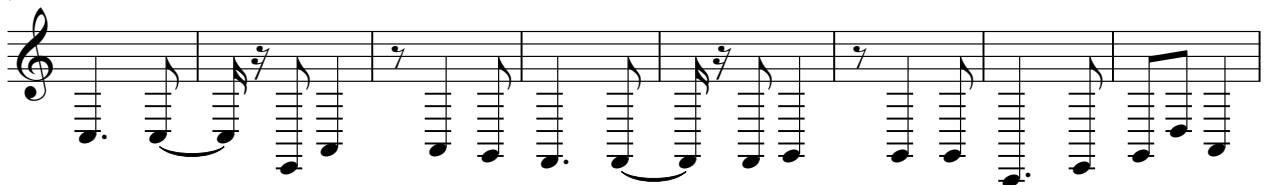

99

105

