

# Elton John - I Don't Wanna Go On With You Like That

♩ = 133,002304

DRUMS

STEEL GTR

SLAPBASS 2

CHOIR AAHS

♩ = 133,002304

STRINGS

A.PIANO 2

MELODY

5

DRUMS

STEEL GTR

SLAPBASS 2

STRINGS

A.PIANO 2

8

DRUMS

STEEL GTR

SLAPBASS 2

STRINGS

A.PIANO 2

10

DRUMS

STEEL GTR

SLAPBASS 2

STRINGS

A.PIANO 2

MELODY

12

DRUMS

STEEL GTR

SLAPBASS 2

STRINGS

A.PIANO 2

MELODY

14

DRUMS

STEEL GTR

SLAPBASS 2

STRINGS

A.PIANO 2

MELODY

16

DRUMS

STEEL GTR

SLAPBASS 2

STRINGS

A.PIANO 2

MELODY

18

DRUMS

STEEL GTR

SLAPBASS 2

STRINGS

A.PIANO 2

MELODY

20

DRUMS

STEEL GTR

SLAPBASS 2

STRINGS

A.PIANO 2

MELODY

22

DRUMS

STEEL GTR

SLAPBASS 2

STRINGS

A.PIANO 2

MELODY

24

DRUMS

STEEL GTR

SLAPBASS 2

STRINGS

A.PIANO 2

MELODY

26

DRUMS

STEEL GTR

SLAPBASS 2

STRINGS

A.PIANO 2

MELODY

28

DRUMS

STEEL GTR

SLAPBASS 2

STRINGS

A.PIANO 2

MELODY

30

DRUMS

STEEL GTR

SLAPBASS 2

STRINGS

A.PIANO 2

MELODY

32

DRUMS

STEEL GTR

SLAPBASS 2

STRINGS

A.PIANO 2

MELODY

34

DRUMS

STEEL GTR

SLAPBASS 2

STRINGS

A.PIANO 2

MELODY

36

DRUMS

STEEL GTR

SLAPBASS 2

STRINGS

A.PIANO 2

MELODY

38

DRUMS

STEEL GTR

SLAPBASS 2

STRINGS

A.PIANO 2

MELODY

40

DRUMS

STEEL GTR

SLAPBASS 2

STRINGS

A.PIANO 2

MELODY

42

DRUMS

STEEL GTR

SLAPBASS 2

STRINGS

A.PIANO 2

MELODY

44

DRUMS

STEEL GTR

SLAPBASS 2

STRINGS

A.PIANO 2

MELODY

46

DRUMS

STEEL GTR

SLAPBASS 2

STRINGS

A.PIANO 2

MELODY

48

DRUMS

STEEL GTR

SLAPBASS 2

STRINGS

A.PIANO 2

MELODY

50

DRUMS

STEEL GTR

SLAPBASS 2

STRINGS

A.PIANO 2

MELODY

52

DRUMS

STEEL GTR

SLAPBASS 2

STRINGS

A.PIANO 2

MELODY

54

DRUMS

STEEL GTR

SLAPBASS 2

STRINGS

A.PIANO 2

MELODY

56

DRUMS

STEEL GTR

SLAPBASS 2

STRINGS

A.PIANO 2

MELODY

58

DRUMS

STEEL GTR

SLAPBASS 2

STRINGS

A.PIANO 2

MELODY

60

DRUMS

STEEL GTR

SLAPBASS 2

STRINGS

A.PIANO 2

MELODY

62

DRUMS

STEEL GTR

SLAPBASS 2

STRINGS

A.PIANO 2

MELODY

64

DRUMS

STEEL GTR

SLAPBASS 2

STRINGS

A.PIANO 2

MELODY

66

DRUMS

STEEL GTR

SLAPBASS 2

STRINGS

A.PIANO 2

MELODY

68

DRUMS

STEEL GTR

SLAPBASS 2

STRINGS

A.PIANO 2

MELODY

70

DRUMS

STEEL GTR

SLAPBASS 2

STRINGS

A.PIANO 2

MELODY

72

DRUMS

STEEL GTR

SLAPBASS 2

STRINGS

A.PIANO 2

MELODY

74

76

78

DRUMS

STEEL GTR

SLAPBASS 2

CHOIR AAHS

STRINGS

A.PIANO 2

MELODY

80

DRUMS

STEEL GTR

SLAPBASS 2

CHOIR AAHS

STRINGS

A.PIANO 2

MELODY

82

DRUMS

STEEL GTR

SLAPBASS 2

CHOIR AAHS

STRINGS

A.PIANO 2

MELODY

84

DRUMS

STEEL GTR

SLAPBASS 2

STRINGS

A.PIANO 2

MELODY

86

DRUMS

STEEL GTR

SLAPBASS 2

STRINGS

A.PIANO 2

MELODY

88

DRUMS

STEEL GTR

SLAPBASS 2

STRINGS

A.PIANO 2

MELODY

90

DRUMS

STEEL GTR

SLAPBASS 2

STRINGS

A.PIANO 2

MELODY

92

DRUMS

STEEL GTR

SLAPBASS 2

STRINGS

A.PIANO 2

MELODY

94

DRUMS

STEEL GTR

SLAPBASS 2

STRINGS

A.PIANO 2

MELODY

96

DRUMS

STEEL GTR

SLAPBASS 2

STRINGS

A.PIANO 2

MELODY

98

DRUMS

STEEL GTR

SLAPBASS 2

STRINGS

A.PIANO 2

MELODY

100

DRUMS

STEEL GTR

SLAPBASS 2

STRINGS

A.PIANO 2

MELODY

102

DRUMS

STEEL GTR

SLAPBASS 2

STRINGS

A.PIANO 2

MELODY

104

DRUMS

STEEL GTR

SLAPBASS 2

STRINGS

A.PIANO 2

MELODY

106

DRUMS

STEEL GTR

SLAPBASS 2

STRINGS

A.PIANO 2

MELODY

108

DRUMS

STEEL GTR

SLAPBASS 2

STRINGS

A.PIANO 2

MELODY

110

DRUMS

STEEL GTR

SLAPBASS 2

STRINGS

A.PIANO 2

MELODY

112

DRUMS

STEEL GTR

SLAPBASS 2

STRINGS

A.PIANO 2

MELODY

114

DRUMS

STEEL GTR

SLAPBASS 2

STRINGS

A.PIANO 2

MELODY

116

DRUMS

STEEL GTR

SLAPBASS 2

STRINGS

A.PIANO 2

MELODY

118

DRUMS

STEEL GTR

SLAPBASS 2

STRINGS

A.PIANO 2

MELODY

120

DRUMS

STEEL GTR

SLAPBASS 2

STRINGS

A.PIANO 2

MELODY

122

DRUMS

STEEL GTR

SLAPBASS 2

STRINGS

A.PIANO 2

DRUMS

Elton John - I Don't Wanna Go On With You Like That

♩ = 133,002304

6

10

14

18

22

26

30

34

38

V.S.

## DRUMS

42

46

50

54

58

62

66

70

74

78

DRUMS

82

86

90

94

98

102

106

110

114

118

V.S.

4

DRUMS

121

2

♩ = 133,002304

7

12

15

18

21

24

27

31

35

V.S.

38

41

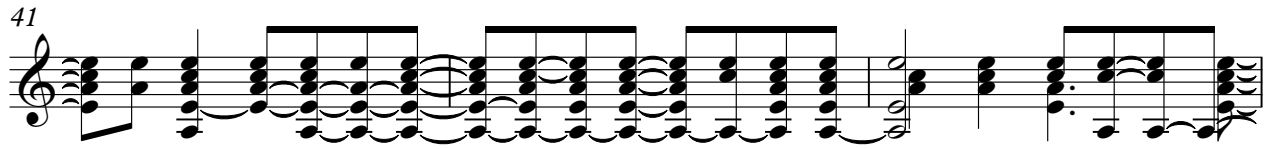

44

47

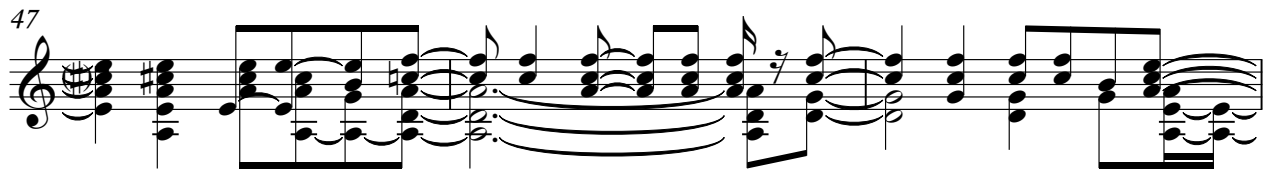

50

53

57

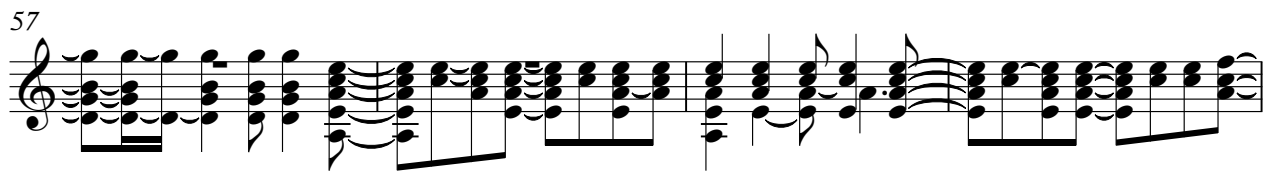

61

65

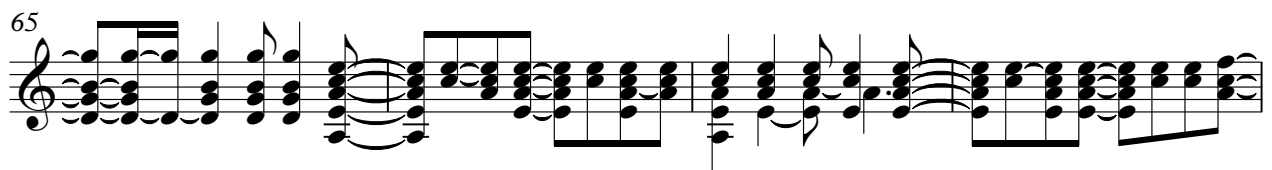

69

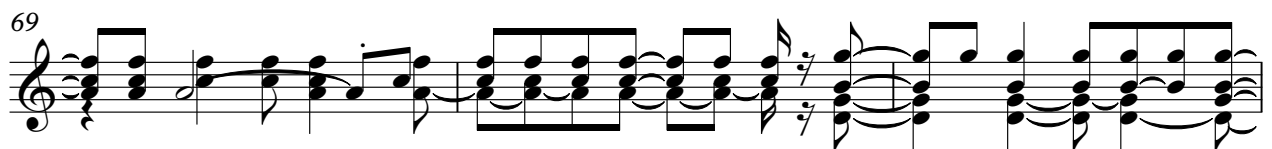

72

75

79

83

87

91

95

98

102

105

V.S.

108

111

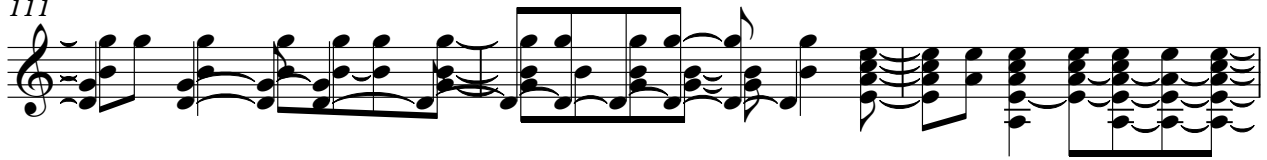

114

117

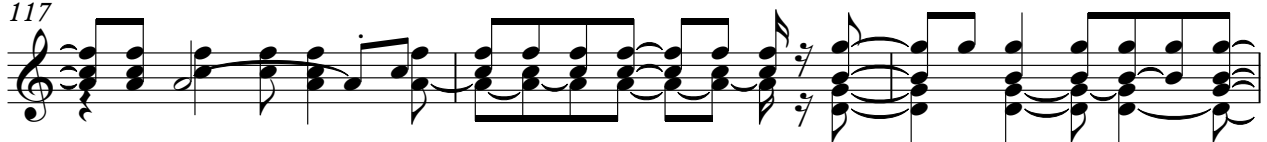

120

SLAPBASS 2

Elton John - I Don't Wanna Go On With You Like That

♩ = 133,002304

6

11

16

21

26

29

33

37

42

V.S.

47

51

54

58

62

66

71

76

81

85

89

93

97

101

106

111

116

120

CHOIR AAHS

Elton John - I Don't Wanna Go On With You Like That

♩ = 133,002304

**73**

78

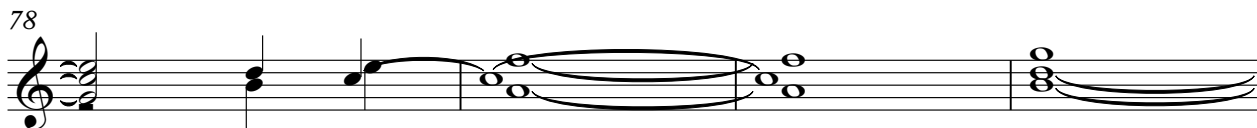

82

**41**

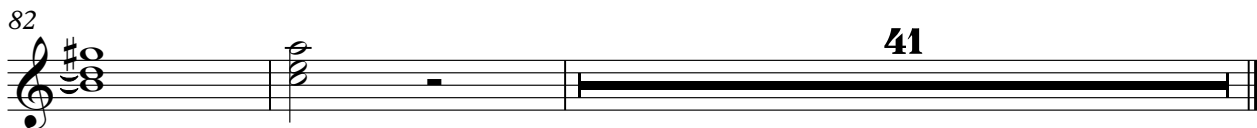

Elton John - I Don't Wanna Go On With You Like That

STRINGS

♩ = 133,002304

9

16

25

32

40

47

53

59

66

V.S.

2

STRINGS

73

80

86

92

98

105

112

118

Elton John - I Don't Wanna Go On With You Like That

A.PIANO 2

♩ = 133,002304

8

13

18

23

27

31

34

37

40

V.S.

43

47

51

55

58

62

65

68

71

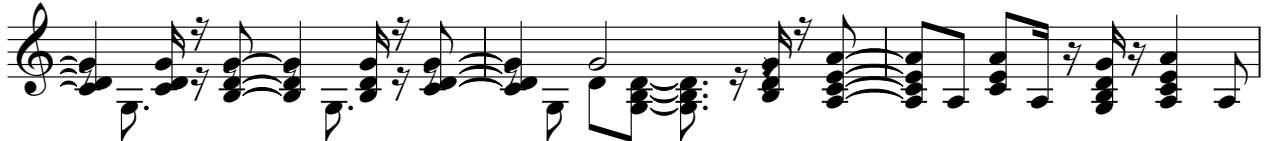

74

78

83

87

90

94

97

100

103

106

109

V.S.

112

115

118

121

Elton John - I Don't Wanna Go On With You Like That

MELODY

♩ = 133,002304

9

13

17

21

25

29

33

37

40

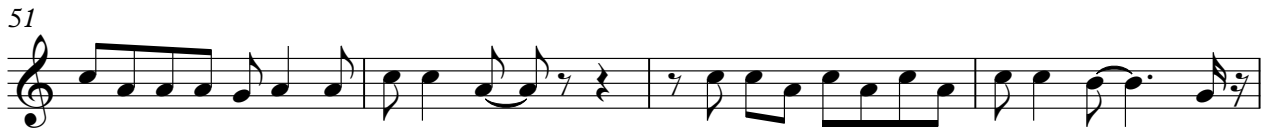

85

89

93

97

102

107

112

117

120