

Elton John - I Guess That's Why They Call It The Blues 1

$\text{♩} = 126,000000$

Piccolo

Piccolo

Percussion

Fretless Electric Bass

$\text{♩} = 126,000000$

Solo

3

Perc.

E. Bass

Solo

5

Perc.

E. Bass

Solo

7

Picc.
Picc.
Perc.
E. Gtr.
Kora
E. Bass
Solo

9

Picc.
Picc.
Perc.
E. Gtr.
Kora
E. Bass
Solo

11

Picc.
Picc.
Perc.
E. Gtr.
Kora
E. Bass
Solo

13

Picc.
Picc.
Perc.
E. Gtr.
Kora
E. Bass
Solo

15

Picc.
Picc.
Perc.
E. Gtr.
Kora
E. Bass
Solo

18

Picc.
Picc.
Perc.
E. Gtr.
Kora
E. Bass
FX 5
Solo

21

Picc.

Picc.

Perc.

E. Gtr.

Kora

E. Bass

FX 5

Solo

||

24

Picc.

Picc.

Perc.

E. Gtr.

Kora

E. Bass

FX 5

Solo

26

Picc.
Picc.
Perc.
E. Gtr.
Kora
E. Bass
Solo

28

Picc.
Picc.
Perc.
E. Gtr.
Kora
E. Bass
Solo

31

Picc.
Picc.
Perc.
E. Gtr.
E. Gtr.
Kora
E. Bass
Solo

34

Picc.
Picc.
Perc.
E. Gtr.
E. Gtr.
Kora
E. Bass
A.
Solo

37

Picc.
Picc.
Perc.
E. Gtr.
Kora
E. Bass

39

Picc.
Picc.
Perc.
E. Gtr.
Kora
E. Bass
A.
FX 5
Solo

41

Picc.

Picc.

Perc.

E. Gtr.

Kora

E. Bass

A.

FX 5

Solo

3

43

Picc.

Picc.

Perc.

E. Gtr.

E. Gtr.

Kora

E. Bass

A.

FX 5

Solo

46

Picc. Picc. Perc. E. Gtr. Kora E. Bass FX 5 Solo

49

Picc. Picc. Perc. E. Gtr. Kora E. Bass Solo

51

Picc.
Picc.
Perc.
E. Gtr.
Kora
E. Bass
Solo

53

Picc.
Picc.
Perc.
E. Gtr.
Kora
E. Bass
Solo

55

Picc.
Picc.
Perc.
E. Gtr.
Kora
E. Bass
Solo

57

Picc.
Picc.
Perc.
E. Gtr.
Kora
E. Bass
Solo

60

Picc.
Picc.
Perc.
E. Gtr.
Kora
E. Bass
FX 5
Solo

63

Picc.
Picc.
Perc.
E. Gtr.
Kora
E. Bass
FX 5
Solo

66

Picc.
Picc.
Perc.
E. Gtr.
Kora
E. Bass
Solo

69

Picc.
Picc.
Perc.
E. Gtr.
Kora
E. Bass
Solo

72

Picc.

Picc.

Perc.

E. Gtr.

E. Gtr.

Kora

E. Bass

FX 5

Solo

74

Picc.

Picc.

Perc.

E. Gtr.

E. Gtr.

Kora

E. Bass

A.

FX 5

Solo

77

Picc.

Picc.

Perc.

E. Gtr.

E. Gtr.

Kora

E. Bass

A.

FX 5

Solo

80

Picc.

Picc.

Perc.

E. Gtr.

Kora

E. Bass

A.

FX 5

Solo

83

Picc.

Picc.

Perc.

E. Gtr.

E. Gtr.

Kora

E. Bass

A.

Solo

85

Picc.

Picc.

Harm.

Perc.

E. Gtr.

E. Gtr.

Kora

E. Bass

FX 5

Solo

88

Harm. Perc. E. Gtr. Kora E. Bass FX 5 Solo

90

Harm. Perc. E. Gtr. Kora E. Bass FX 5 Solo

93

Harm.

Perc.

E. Gtr.

Kora

E. Bass

FX 5

Solo

3

96

Harm.

Perc.

E. Gtr.

Kora

E. Bass

Solo

3

98

Harm.

Perc.

E. Gtr.

Kora

E. Bass

FX 5

Solo

100

Picc.

Picc.

Harm.

Perc.

E. Gtr.

Kora

E. Bass

FX 5

Solo

103

Picc.
Picc.
Perc.
E. Gtr.
Kora
E. Bass
FX 5
Solo

106

Picc.
Picc.
Perc.
E. Gtr.
Kora
E. Bass
FX 5
Solo

109

Picc.
Picc.
Perc.
E. Gtr.
Kora
E. Bass
Solo

112

Picc.
Picc.
Perc.
E. Gtr.
E. Gtr.
Kora
E. Bass
FX 5
Solo

115

Picc.

Picc.

Perc.

E. Gtr.

E. Gtr.

Kora

E. Bass

A.

FX 5

Solo

117

Picc.
Picc.
Perc.
E. Gtr.
E. Gtr.
Kora
E. Bass
A.
FX 5
Solo

119

Picc.

Picc.

Perc.

E. Gtr.

Kora

E. Bass

FX 5

Solo

121

Picc.

Picc.

Perc.

E. Gtr.

Kora

E. Bass

A.

FX 5

Solo

123

Picc.

Picc.

Perc.

E. Gtr.

E. Gtr.

Kora

E. Bass

A.

Solo

3

126

Picc.

Picc.

Perc.

E. Gtr.

E. Gtr.

Kora

E. Bass

FX 5

Solo

129

Picc.

Picc.

Perc.

E. Gtr.

E. Gtr.

Kora

E. Bass

FX 5

Solo

132

Picc.

Picc.

Perc.

E. Gtr.

E. Gtr.

Kora

E. Bass

FX 5

Solo

135

Picc.

Picc.

Perc.

E. Gtr.

E. Gtr.

Kora

E. Bass

FX 5

Solo

138

Picc.

Picc.

Perc.

E. Gtr.

Kora

E. Bass

FX 5

Solo

140

Picc.

Picc.

E. Gtr.

Kora

E. Bass

Solo

Piccolo

Elton John - I Guess That's Why They Call It The Blue

♩ = 126,000000

7

10

14

18

23

27

32

36

40

43

2

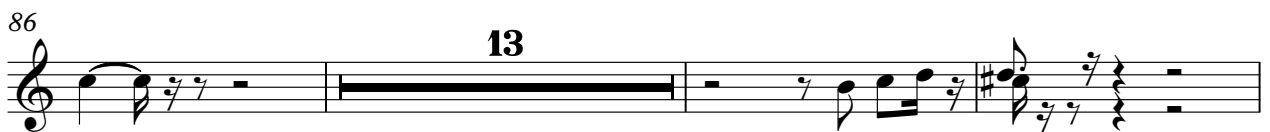

102

106

110

115

119

123

129

134

138

Elton John - I Guess That's Why They Call It The Blue

Piccolo

♩ = 126,000000
xxxxxxxxx

7

10

14

18

23

27

33

37

41

44

2

2

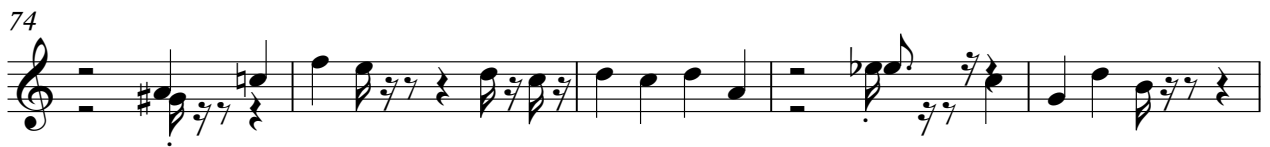

104

109

114

118

122

126

133

138

Harmonica

Elton John - I Guess That's Why They Call It The Blue

♩ = 126,000000

84

84

88

88

91

91

95

95

98

98

100

42

100

Elton John - I Guess That's Why They Call It The Blue

Percussion

♩ = 120

6

10

14

18

22

26

30

33

37

V.S.

41

45

49

53

57

61

65

69

72

76

80

83

87

91

95

99

103

107

111

114

V.S.

118

122

126

129

133

137

Elton John - I Guess That's Why They Call It The Blue

Electric Guitar

♩ = 126,000000

7

11

15

19

22

26

30

34

38

41

V.S.

44

50

54

58

61

64

67

70

74

78

82

85

91

95

99

102

105

108

111

115

V.S.

119

122

125

128

131

134

137

139

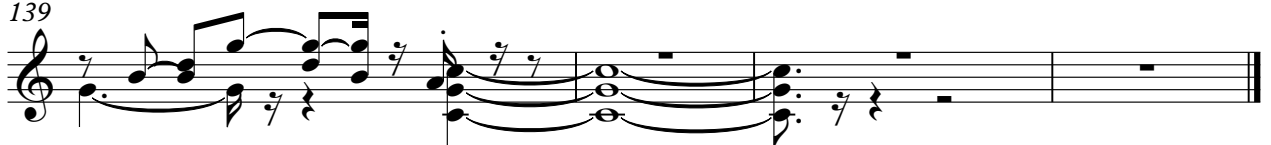

Elton John - I Guess That's Why They Call It The Blue

Kora

♩ = 126,000004

6

10

13

16

20

23

27

31

35

39

V.S.

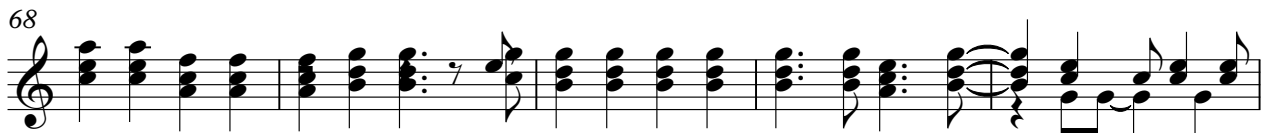
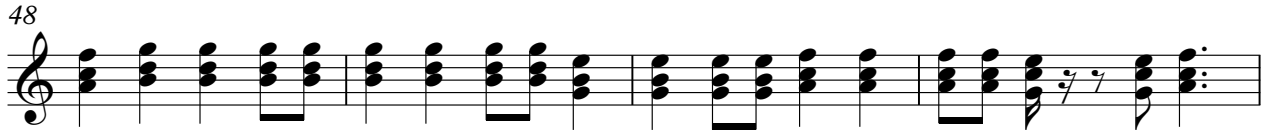

85

90

94

98

102

107

112

116

120

124

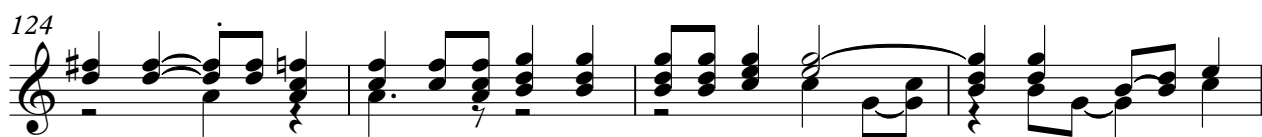

V.S.

128

132

136

138

51

55

59

64

69

74

79

84

90

94

98

103

108

113

118

123

128

133

138

Elton John - I Guess That's Why They Call It The Blue

Alto

♩ = 126,000000

33

3

40

30

75

3

84

30

118

3

18

Elton John - I Guess That's Why They Call It The Blue

FX 5 (Brightness)

♩ = 126,000000

18

24

39

47

63

74

80

88

95

102

112

2

119

3

127

2

133

2

137

4

Elton John - I Guess That's Why They Call It The Blue

Solo

♩ = 120,000000

3

5

7

9

11

13

16

19

22

V.S.

V.S.

V.S.

122

124

127

129

131

134

137

139
