

Elton John - islandgirl

♩ = 140,000137

♩ = 140,000137

11

Drum

Melody

Guitar 2

Guitar 1

Bass

Keyboard

13

Drum

Melody

Guitar 2

Bass

Keyboard

15

Drum

Melody

Guitar 1

Bass

Keyboard

17

Drum

Melody

Bass

Keyboard

19

Drum

Marimba 1

Melody

Guitar 2

Bass

Vocals

Keyboard

22

- Drum:** Features a complex rhythmic pattern with various note values and rests, including a double bar line at the beginning.
- Guitar 2:** Provides a harmonic accompaniment using chords and arpeggiated patterns.
- Guitar 1:** Plays a few chords and rests throughout the piece.
- Vocals:** Features a melodic line with some rests and grace notes.

Drum

Marimba 1

Melody

Guitar 2

Guitar 3

Guitar 1

Bass

Vocals

Keyboard

Drum

Marimba 1

Melody

Guitar 2

Guitar 3

Bass

Vocals

Keyboard

31

Drum

Marimba 1

Melody

Guitar 2

Bass

Vocals

Keyboard

33

Drum

Marimba 1

Melody

Guitar 2

Guitar 1

Bass

Vocals

Keyboard

35

Drum

Marimba 1

Melody

Guitar 2

Bass

Vocals

Keyboard

37

Drum

Marimba 1

Melody

Guitar 2

Guitar 3

Bass

Vocals

Keyboard

39

Drum

Marimba 1

Melody

Guitar 2

Guitar 3

Guitar 1

Bass

Keyboard

42

Drum

Guitar 2

Guitar 1

Bass

Keyboard

45

Drum

Melody

Guitar 2

Bass

Keyboard

47

Drum

Melody

Guitar 1

Bass

Keyboard

49

Drum

Melody

Guitar 1

Bass

Keyboard

51

Drum

Melody

Guitar 2

Guitar 1

Bass

Keyboard

53

Drum

Melody

Guitar 2

Bass

Keyboard

55

Drum

Melody

Guitar 1

Bass

Keyboard

57

Drum

Melody

Bass

Keyboard

59

Drum

Marimba 1

Melody

Guitar 2

Bass

Vocals

Keyboard

Drum

Marimba 1

Melody

Guitar 2

Guitar 3

Guitar 1

Bass

Vocals

Keyboard

65

Drum

Marimba 1

Melody

Guitar 2

Guitar 3

Guitar 1

Bass

Vocals

Keyboard

68

Drum

Marimba 1

Melody

Guitar 2

Guitar 3

Bass

Vocals

Keyboard

71

Drum

Marimba 1

Melody

Guitar 2

Bass

Vocals

Keyboard

73

Drum

Marimba 1

Melody

Guitar 2

Guitar 1

Bass

Vocals

Keyboard

75

Drum

Marimba 1

Melody

Guitar 2

Bass

Vocals

Keyboard

77

Drum

Marimba 1

Melody

Guitar 2

Guitar 3

Bass

Vocals

Keyboard

79

Drum

Marimba 1

Melody

Guitar 2

Guitar 3

Guitar 1

Bass

Keyboard

82

Drum

Guitar 2

Guitar 1

Bass

Keyboard

85

Solo Synth 2

Drum

Marimba 2

Guitar 2

Bass

Keyboard

87

Solo Synth 2

Drum

Marimba 2

Marimba 3

Guitar 1

Bass

Keyboard

89

91

93

Solo Synth 2

Drum

Marimba 2

Marimba 3

Bass

Solo Synth 1

Keyboard

95

Solo Synth 2

Drum

Marimba 2

Marimba 3

Guitar 1

Bass

Keyboard

97

Solo Synth 2

Drum

Marimba 2

Marimba 3

Bass

Solo Synth 1

Keyboard

99

Solo Synth 2

Drum

Marimba 2

Bass

Solo Synth 1

Keyboard

107

Drum

Marimba 1

Melody

Guitar 2

Guitar 3

Guitar 1

Bass

Vocals

Keyboard

110

Drum

Marimba 1

Melody

Guitar 2

Bass

Vocals

Keyboard

112

Drum

Marimba 1

Melody

Guitar 2

Bass

Vocals

Keyboard

114

Drum

Marimba 1

Melody

Guitar 2

Guitar 1

Bass

Vocals

Keyboard

116

118

120

Drum

Marimba 1

Melody

Guitar 2

Guitar 3

Bass

Keyboard

122

Drum

Marimba 1

Melody

Guitar 2

Guitar 3

Bass

Keyboard

125

Drum

Guitar 1

Bass

Keyboard

127

Drum

Guitar 1

Bass

Keyboard

Solo Synth 2

Elton John - islandgirl

♩ = 140,000137

85

91

98

28

Elton John - islandgirl

Drum

♩ = 140,000137

5

8

11

14

17

19

22

25

28

V.S.

Drum

31

34

37

41

45

48

51

53

56

59

Drum

62

65

68

71

74

77

79

82

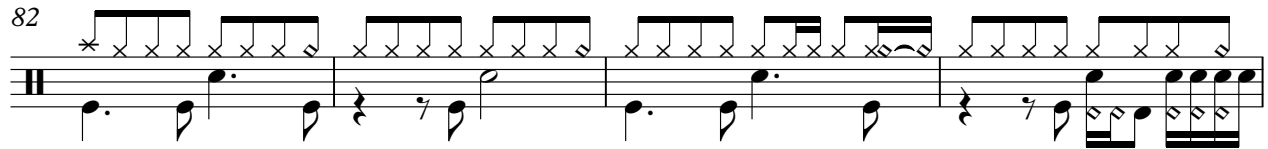

86

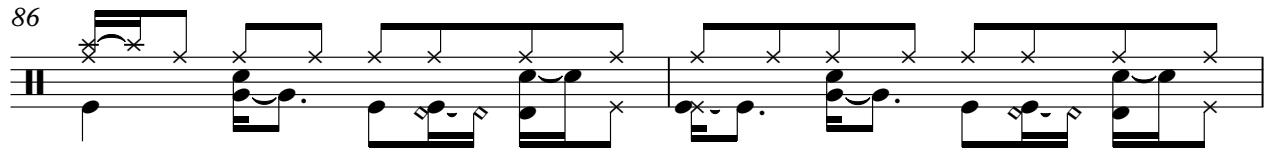

88

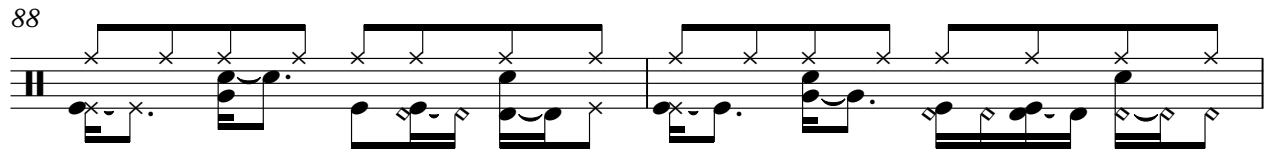

90

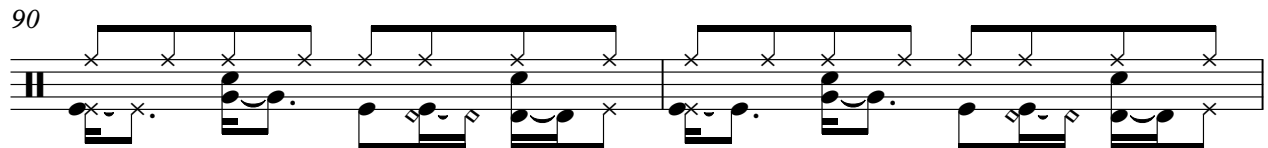

92

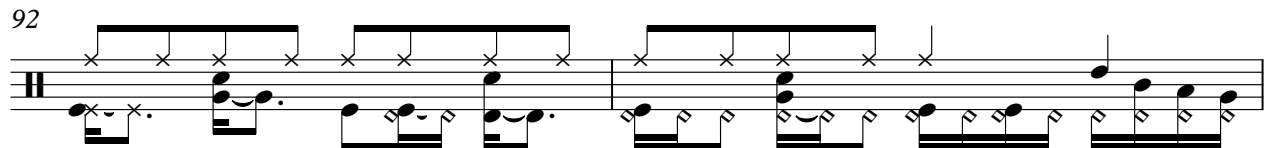

94

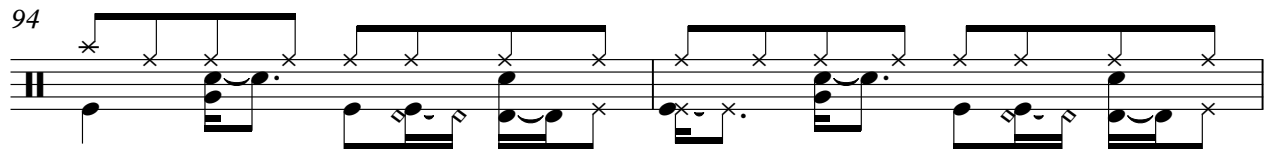

96

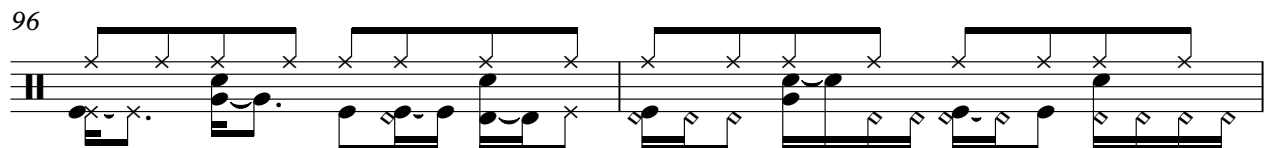

98

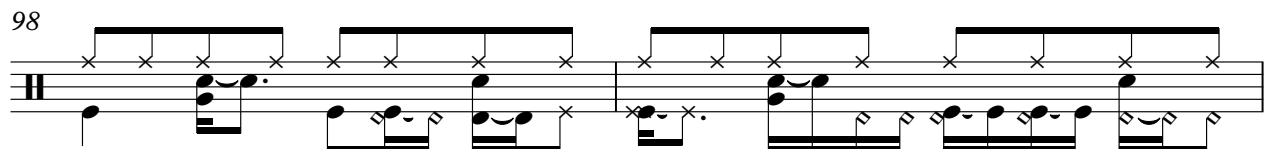

100

103

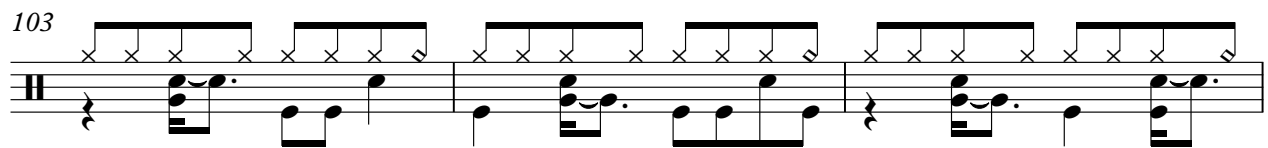

106

109

112

115

118

121

125

127

Marimba 1

Elton John - islandgirl

♩ = 140,000137

20

24

28

31

33

35

37

39

20

61

65

69

71

73

75

77

79

102

106

Marimba 1

110

112

114

116

118

120

122

Marimba 2

Elton John - islandgirl

♩ = 140,000137

85

88

94

97

100

28

Marimba 3

Elton John - islandgirl

♩ = 140,000137

86

86

90

4

96

32

Elton John - islandgirl

Melody

♩ = 140,000137

4

9

14

19

24

29

34

38

4

Elton John - islandgirl

Guitar 2

♩ = 140,000137

10

14 6

23

27

31

34

38

43 4

51 6

Guitar 2

3

111

114

118

121

Guitar 3

Elton John - islandgirl

♩ = 140,000137

23

2

28

8

39

23

65

2

70

8

23

104

2

109

8

120

6

Elton John - islandgirl

Guitar 1

♩ = 140,000137

6 6 2

7 3

12 2 3 5

22 2 6

34 6 6

43 6 2

49 3 2

55 3 5

64 2

68 6 6

2

Guitar 1

81

6 6 2

87

3 2 3

93

2 3 5

103

2 6

115

10 6

126

6

Elton John - islandgirl

Bass

♩ = 140,000137

5

9

13

17

21

25

29

33

37

42

46

50

54

57

61

65

69

73

77

82

86

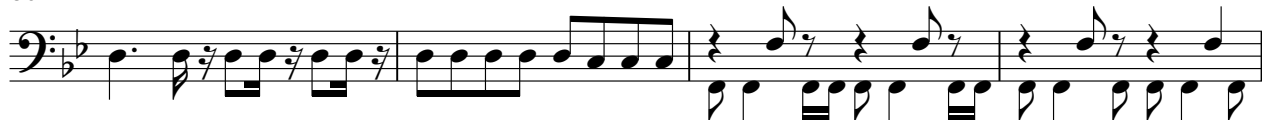

90

94

97

101

105

109

113

117

V.S.

121

125

127

Elton John - islandgirl

Vocals

♩ = 140,000137

20

24

28

35

61

65

70

76

102

106

23

23

2

Vocals

110

116

Keyboard

Elton John - islandgirl

♩ = 140,000137

V.S.

29

34

39

44

47

50

53

56

58

61

64

68

73

78

83

86

92

97

102

106

V.S.

109

114

119

124

127
