

Elton John - I'm Still Standing

♩ = 172,003555

- DRUMS:** A drum set part in 4/4 time, showing a steady rhythm with snare and bass drum patterns.
- STEEL GTR:** A steel guitar part in 4/4 time, featuring complex chordal textures and melodic lines.
- DISTORTION:** A track for a distorted guitar, which is currently silent (indicated by a whole rest).
- CHOIR AAHS:** A track for choir 'aahs', which is currently silent.
- HONKY TONK:** A piano part in 4/4 time, characterized by a honky-tonk style with sustained chords and a walking bass line.
- BOWED GLASS:** A track for bowed glass, which is currently silent.
- ATMOSPHERE:** A track for atmospheric effects, featuring sustained chords and textures.
- MELODY:** A track for the main melody, which is currently silent.

6

DRUMS

STEEL GTR

SLAPBASS 2

HONKY TONK

ATMOSPHERE

10

DRUMS

STEEL GTR

SLAPBASS 2

HONKY TONK

BOWEDGLASS

ATMOSPHERE

MELODY

13

DRUMS

STEEL GTR

SLAPBASS 2

HONKY TONK

BOWEDGLASS

MELODY

16

DRUMS

STEEL GTR

SLAPBASS 2

HONKY TONK

BOWEDGLASS

MELODY

18

DRUMS

STEEL GTR

SLAPBASS 2

HONKY TONK

BOWEDGLASS

MELODY

21

DRUMS

STEEL GTR

SLAPBASS 2

HONKY TONK

BOWEDGLASS

MELODY

24

DRUMS

STEEL GTR

SLAPBASS 2

HONKY TONK

BOWEDGLASS

MELODY

27

DRUMS

STEEL GTR

SLAPBASS 2

HONKY TONK

BOWEDGLASS

MELODY

30

DRUMS

STEEL GTR

SLAPBASS 2

HONKY TONK

BOWEDGLASS

ATMOSPHERE

MELODY

33

DRUMS

SLAPBASS 2

CHOIR AAHS

HONKY TONK

ATMOSPHERE

MELODY

36

DRUMS

SLAPBASS 2

CHOIR AAHS

HONKY TONK

ATMOSPHERE

MELODY

39

DRUMS

SLAPBASS 2

CHOIR AAHS

HONKY TONK

ATMOSPHERE

MELODY

42

DRUMS

SLAPBASS 2

CHOIR AAHS

HONKY TONK

ATMOSPHERE

MELODY

45

DRUMS

STEEL GTR

SLAPBASS 2

CHOIR AAHS

HONKY TONK

ATMOSPHERE

MELODY

48

DRUMS

STEEL GTR

SLAPBASS 2

CHOIR AAHS

HONKY TONK

ATMOSPHERE

MELODY

50

DRUMS

STEEL GTR

SLAPBASS 2

CHOIR AAHS

HONKY TONK

ATMOSPHERE

MELODY

53

DRUMS

STEEL GTR

SLAPBASS 2

CHOIR AAHS

HONKY TONK

BOWEDGLASS

ATMOSPHERE

MELODY

56

DRUMS

STEEL GTR

SLAPBASS 2

HONKY TONK

BOWEDGLASS

MELODY

59

DRUMS

STEEL GTR

SLAPBASS 2

HONKY TONK

BOWEDGLASS

MELODY

62

DRUMS

STEEL GTR

SLAPBASS 2

HONKY TONK

BOWEDGLASS

MELODY

65

DRUMS

SLAPBASS 2

HONKY TONK

ATMOSPHERE

MELODY

68

DRUMS

SLAPBASS 2

CHOIR AAHS

HONKY TONK

ATMOSPHERE

MELODY

71

DRUMS

SLAPBASS 2

CHOIR AAHS

HONKY TONK

ATMOSPHERE

MELODY

74

DRUMS

SLAPBASS 2

CHOIR AAHS

HONKY TONK

ATMOSPHERE

MELODY

77

DRUMS

SLAPBASS 2

CHOIR AAHS

HONKY TONK

ATMOSPHERE

MELODY

80

DRUMS

STEEL GTR

SLAPBASS 2

CHOIR AAHS

HONKY TONK

ATMOSPHERE

MELODY

83

DRUMS

STEEL GTR

SLAPBASS 2

CHOIR AAHS

HONKY TONK

ATMOSPHERE

MELODY

85

DRUMS

STEEL GTR

SLAPBASS 2

CHOIR AAHS

HONKY TONK

ATMOSPHERE

MELODY

88

DRUMS

STEEL GTR

DISTORTION

SLAPBASS 2

HONKY TONK

BOWEDGLASS

ATMOSPHERE

91

DRUMS

STEEL GTR

DISTORTION

SLAPBASS 2

HONKY TONK

BOWEDGLASS

94

DRUMS

STEEL GTR

DISTORTION

SLAPBASS 2

HONKY TONK

BOWEDGLASS

96

DRUMS

STEEL GTR

DISTORTION

SLAPBASS 2

HONKY TONK

BOWEDGLASS

98

DRUMS

STEEL GTR

DISTORTION

SLAPBASS 2

HONKY TONK

BOWEDGLASS

ATMOSPHERE

MELODY

101

DRUMS

SLAPBASS 2

CHOIR AAHS

HONKY TONK

ATMOSPHERE

MELODY

104

DRUMS

SLAPBASS 2

CHOIR AAHS

HONKY TONK

ATMOSPHERE

MELODY

107

DRUMS

SLAPBASS 2

CHOIR AAHS

HONKY TONK

ATMOSPHERE

MELODY

110

DRUMS

SLAPBASS 2

CHOIR AAHS

HONKY TONK

ATMOSPHERE

MELODY

113

DRUMS

STEEL GTR

SLAPBASS 2

CHOIR AAHS

HONKY TONK

ATMOSPHERE

MELODY

116

DRUMS

STEEL GTR

SLAPBASS 2

CHOIR AAHS

HONKY TONK

ATMOSPHERE

MELODY

118

DRUMS

STEEL GTR

SLAPBASS 2

CHOIR AAHS

HONKY TONK

ATMOSPHERE

MELODY

121

DRUMS

STEEL GTR

SLAPBASS 2

CHOIR AAHS

HONKY TONK

ATMOSPHERE

MELODY

124

DRUMS

STEEL GTR

SLAPBASS 2

CHOIR AAHS

HONKY TONK

ATMOSPHERE

MELODY

126

DRUMS

STEEL GTR

SLAPBASS 2

CHOIR AAHS

HONKY TONK

ATMOSPHERE

MELODY

129

DRUMS

STEEL GTR

SLAPBASS 2

CHOIR AAHS

HONKY TONK

ATMOSPHERE

MELODY

132

DRUMS

STEEL GTR

SLAPBASS 2

CHOIR AAHS

HONKY TONK

ATMOSPHERE

MELODY

134

DRUMS

STEEL GTR

SLAPBASS 2

CHOIR AAHS

HONKY TONK

ATMOSPHERE

MELODY

136

DRUMS

Elton John - I'm Still Standing

♩ = 172,003555

7/4

7

13

18

24

30

34

38

42

46

V.S.

DRUMS

50

54

59

65

69

73

77

81

85

90

DRUMS

96

101

105

109

113

117

121

125

129

133

V.S.

4

DRUMS

136

STEEL GTR

Elton John - I'm Still Standing

♩ = 172,003555

6

10

14

18

22

26

29

15

46

50

55

59

63

80

84

89

93

97

114

118

122

126

130

134

DISTORTION

Elton John - I'm Still Standing

♩ = 172,003555

87

91

94

97

41

SLAPBASS 2

Elton John - I'm Still Standing

♩ = 172,003555

6

10

15

20

25

30

35

40

45

V.S.

50

55

60

65

70

75

80

85

90

95

SLAPBASS 2

100

105

110

115

120

125

130

135

CHOIR AAHS

Elton John - I'm Still Standing

♩ = 172,003555

33

40

2

48

53

15

74

2

82

87

15

105

2

111

117

122

127

132

135

HONKY TONK

Elton John - I'm Still Standing

♩ = 172,003555

7

11

14

17

21

V.S.

24

27

31

34

37

40

HONKY TONK

43

46

49

51

54

57

V.S.

60

63

66

69

72

75

HONKY TONK

78

80

83

85

88

91

V.S.

94

98

101

104

107

110

HONKY TONK

113

116

118

121

124

126

V.S.

HONKY TONK

129

132

134

137

BOWEDGLASS

Elton John - I'm Still Standing

♩ = 172,003555

9

16

16

24

24

31

24

61

24

91

91

96

41

ATMOSPHERE

Elton John - I'm Still Standing

♩ = 172,003555

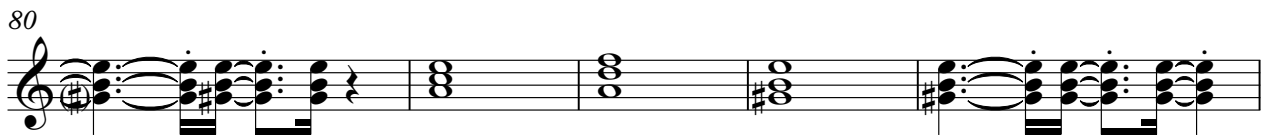
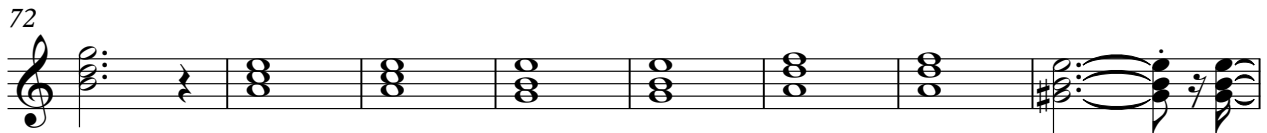
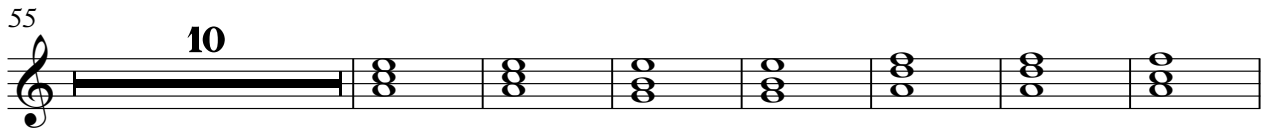
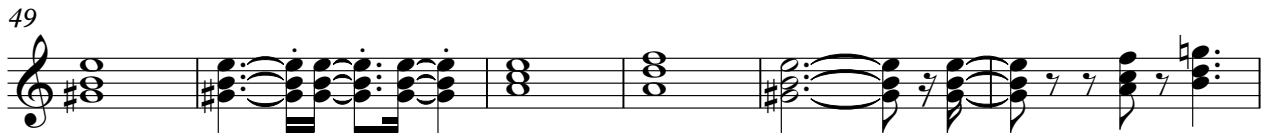
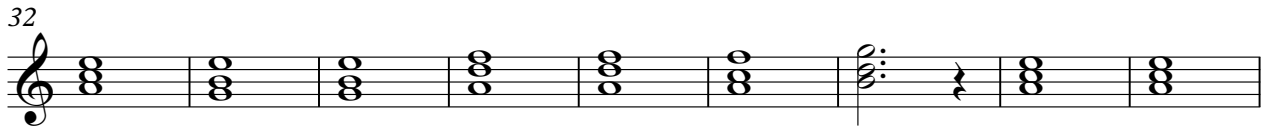

ATMOSPHERE

99

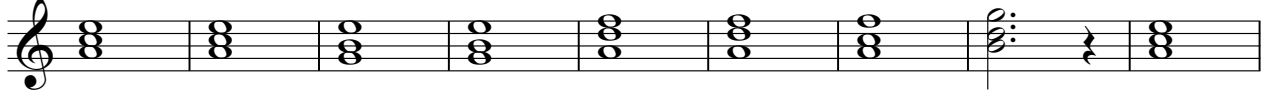

108

116

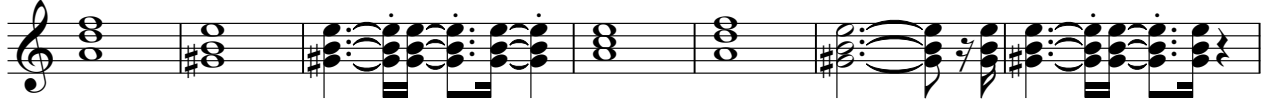

123

130

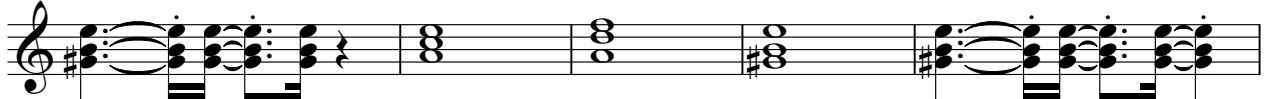

135

Elton John - I'm Still Standing

MELODY

♩ = 172,003555

9

13

16

21

25

28

32

36

41

45

V.S.

50

55

59

63

68

72

77

81

86

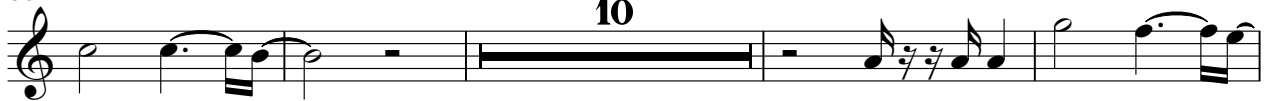

100

104

109

113

118

123

128

133

136

