

Elton John - Made In England

♩ = 137,001938

WHISTLE

DRUMS

MUSIC BOX

CLEAN GTR

CLEAN GTR

FINGERDBAS

CHOIR AAHS

SYN STR 1

SQUAREWAVE

MELODY

♩ = 137,001938

CHARANG

A.PIANO 1

6

8

10

WHISTLE

DRUMS

CLEAN GTR

CLEAN GTR

FINGERDBAS

CHOIR AAHS

SYN STR 1

SQUAREWAVE

CHARANG

Detailed description of the musical score: The score is for a multi-instrumental piece. It starts at measure 10. The Whistle part has a melodic line with some grace notes. The Drums part features a complex, syncopated rhythm with a triplet of eighth notes in the third measure. The first Clean Guitar part has a melodic line with a few notes. The second Clean Guitar part consists of a few chords followed by a long, sustained chord. The Finger Bass part has a simple, steady bass line. The Choir part has a long, sustained note. The Synthesizer part has a long, sustained note with a *pp* dynamic marking. The Squarewave part has a rhythmic pattern of eighth notes. The Charang part has a melodic line similar to the Whistle part.

12

WHISTLE

DRUMS

MUSIC BOX

CLEAN GTR

CLEAN GTR

FINGERDBAS

CHOIR AAHS

SYN STR 1

SQUAREWAVE

MELODY

CHARANG

A.PIANO 1

15

DRUMS

MUSIC BOX

FINGERDBAS

SYN STR 1

MELODY

A.PIANO 1

18

DRUMS

MUSIC BOX

FINGERDBAS

SYN STR 1

MELODY

CHARANG

A.PIANO 1

22

DRUMS

MUSIC BOX

FINGERDBAS

CHOIR AAHS

SYN STR 1

MELODY

A.PIANO 1

26

WHISTLE

DRUMS

MUSIC BOX

CLEAN GTR

FINGERDBAS

CHOIR AAHS

SYN STR 1

MELODY

CHARANG

A.PIANO 1

29

WHISTLE

DRUMS

MUSIC BOX

CLEAN GTR

FINGERDBAS

SYN STR 1

MELODY

CHARANG

A.PIANO 1

32

WHISTLE

DRUMS

MUSIC BOX

CLEAN GTR

FINGERDBAS

SYN STR 1

MELODY

CHARANG

A.PIANO 1

35

DRUMS

MUSIC BOX

CLEAN GTR

FINGERDBAS

SYN STR 1

MELODY

CHARANG

A.PIANO 1

39

DRUMS

MUSIC BOX

FINGERDBAS

SYN STR 1

MELODY

CHARANG

A.PIANO 1

43

DRUMS

MUSIC BOX

FINGERDBAS

SYN STR 1

MELODY

A.PIANO 1

47

WHISTLE

DRUMS

MUSIC BOX

CLEAN GTR

FINGERDBAS

CHOIR AAHS

SYN STR 1

MELODY

CHARANG

A.PIANO 1

50

WHISTLE

DRUMS

MUSIC BOX

CLEAN GTR

FINGERDBAS

SYN STR 1

MELODY

CHARANG

A.PIANO 1

10

53

WHISTLE

DRUMS

MUSIC BOX

CLEAN GTR

FINGERDBAS

SYN STR 1

MELODY

CHARANG

A.PIANO 1

56

DRUMS

MUSIC BOX

CLEAN GTR

CLEAN GTR

FINGERDBAS

SYN STR 1

SQUAREWAVE

MELODY

CHARANG

A.PIANO 1

59

62

64

WHISTLE

DRUMS

MUSIC BOX

CLEAN GTR

CLEAN GTR

FINGERBAS

CHOIR AAHS

SYN STR 1

SQUAREWAVE

MELODY

CHARANG

A.PIANO 1

67

DRUMS

MUSIC BOX

FINGERBAS

CHOIR AAHS

SYN STR 1

MELODY

A.PIANO 1

70

DRUMS

MUSIC BOX

FINGERDBAS

SYN STR 1

MELODY

CHARANG

A.PIANO 1

74

DRUMS

MUSIC BOX

FINGERDBAS

CHOIR AAHS

SYN STR 1

MELODY

A.PIANO 1

78

WHISTLE

DRUMS

MUSIC BOX

CLEAN GTR

FINGERDBAS

CHOIR AAHS

SYN STR 1

MELODY

CHARANG

A.PIANO 1

81

WHISTLE

DRUMS

MUSIC BOX

CLEAN GTR

FINGERDBAS

SYN STR 1

MELODY

CHARANG

A.PIANO 1

84

WHISTLE

DRUMS

MUSIC BOX

CLEAN GTR

FINGERDBAS

SYN STR 1

MELODY

CHARANG

A.PIANO 1

87

DRUMS

MUSIC BOX

CLEAN GTR

CLEAN GTR

FINGERDBAS

SYN STR 1

MELODY

CHARANG

A.PIANO 1

91

DRUMS

MUSIC BOX

CLEAN GTR

FINGERDBAS

CHOIR AAHS

SYN STR 1

SQUAREWAVE

MELODY

CHARANG

A.PIANO 1

95

DRUMS

MUSIC BOX

CLEAN GTR

FINGERDBAS

SYN STR 1

SQUAREWAVE

MELODY

CHARANG

A.PIANO 1

98

WHISTLE

DRUMS

MUSIC BOX

CLEAN GTR

CLEAN GTR

FINGERBASS

CHOIR AAHS

SYN STR 1

SQUAREWAVE

MELODY

CHARANG

A.PIANO 1

18

101

WHISTLE

DRUMS

MUSIC BOX

CLEAN GTR

FINGERDBAS

SYN STR 1

SQUAREWAVE

MELODY

CHARANG

A.PIANO 1

104

WHISTLE

DRUMS

MUSIC BOX

CLEAN GTR

FINGERDBAS

SYN STR 1

MELODY

CHARANG

A.PIANO 1

107

WHISTLE

DRUMS

MUSIC BOX

CLEAN GTR

FINGERDBAS

SYN STR 1

MELODY

CHARANG

A.PIANO 1

110

WHISTLE

DRUMS

MUSIC BOX

CLEAN GTR

FINGERDBAS

SYN STR 1

MELODY

CHARANG

A.PIANO 1

113

WHISTLE

DRUMS

MUSIC BOX

CLEAN GTR

FINGERDBAS

SYN STR 1

MELODY

CHARANG

A.PIANO 1

116

DRUMS

MUSIC BOX

CLEAN GTR

CLEAN GTR

FINGERDBAS

SYN STR 1

SQUAREWAVE

MELODY

CHARANG

A.PIANO 1

119

DRUMS

CLEAN GTR

CLEAN GTR

FINGERBAS

SYN STR 1

SQUAREWAVE

CHARANG

122

DRUMS

CLEAN GTR

CLEAN GTR

FINGERBAS

SYN STR 1

SQUAREWAVE

CHARANG

124

DRUMS
CLEAN GTR
CLEAN GTR
FINGERDBAS
CHOIR AAHS
SYN STR 1
SQUAREWAVE
MELODY
CHARANG

126

DRUMS
CLEAN GTR
CLEAN GTR
FINGERDBAS
CHOIR AAHS
SYN STR 1
SQUAREWAVE
MELODY
CHARANG
A.PIANO 1

129

DRUMS

CLEAN GTR

CLEAN GTR

FINGERDBAS

CHOIR AAHS

SYN STR 1

SQUAREWAVE

MELODY

CHARANG

A.PIANO 1

132

DRUMS

CLEAN GTR

CLEAN GTR

FINGERDBAS

CHOIR AAHS

SYN STR 1

SQUAREWAVE

MELODY

CHARANG

A.PIANO 1

134

DRUMS
CLEAN GTR
CLEAN GTR
FINGERDBAS
CHOIR AAHS
SYN STR 1
SQUAREWAVE
MELODY
CHARANG

136

DRUMS
CLEAN GTR
CLEAN GTR
FINGERDBAS
CHOIR AAHS
SYN STR 1
SQUAREWAVE
MELODY
CHARANG
A.PIANO 1

138

DRUMS
CLEAN GTR
CLEAN GTR
FINGERDBAS
SYN STR 1
SQUAREWAVE
CHARANG
A.PIANO 1

140

DRUMS
CLEAN GTR
CLEAN GTR
FINGERDBAS
CHOIR AAHS
SYN STR 1
SQUAREWAVE
MELODY
CHARANG
A.PIANO 1

142

DRUMS

CLEAN GTR

CLEAN GTR

FINGERDBAS

CHOIR AAHS

SYN STR 1

SQUAREWAVE

MELODY

CHARANG

A.PIANO 1

144

DRUMS

CLEAN GTR

CLEAN GTR

FINGERDBAS

CHOIR AAHS

SYN STR 1

SQUAREWAVE

MELODY

CHARANG

A.PIANO 1

146

DRUMS

CLEAN GTR

CLEAN GTR

FINGERDBAS

SYN STR 1

SQUAREWAVE

CHARANG

A.PIANO 1

148

DRUMS

CLEAN GTR

CLEAN GTR

FINGERDBAS

CHOIR AAHS

SYN STR 1

SQUAREWAVE

MELODY

CHARANG

A.PIANO 1

150

DRUMS

CLEAN GTR

CLEAN GTR

FINGERDBAS

CHOIR AAHS

SYN STR 1

SQUAREWAVE

MELODY

CHARANG

A.PIANO 1

152

DRUMS

CLEAN GTR

CLEAN GTR

FINGERDBAS

CHOIR AAHS

SYN STR 1

SQUAREWAVE

MELODY

CHARANG

A.PIANO 1

154

DRUMS
CLEAN GTR
CLEAN GTR
FINGERDBAS
SYN STR 1
SQUAREWAVE
CHARANG
A.PIANO 1

156

WHISTLE
DRUMS
MUSIC BOX
CLEAN GTR
CLEAN GTR
FINGERDBAS
CHOIR AAHS
SYN STR 1
SQUAREWAVE
MELODY
CHARANG
A.PIANO 1

WHISTLE

Elton John - Made In England

♩ = 137,001938

9

13

13

2

31

15

50

2

8

63

13

79

2

85

15

2

105

2

111

2

41

3

DRUMS

Elton John - Made In England

♩ = 137,001938

5

7

9

11

13

17

21

25

29

V.S.

DRUMS

33

37

41

45

49

53

57

59

61

63

DRUMS

65 

69 

73 

77 

81 

85 

89 

93 

97 

101 

V.S.

DRUMS

105

109

113

117

119

121

123

125

127

129

DRUMS

131

133

135

137

139

141

143

145

147

149

V.S.

6

DRUMS

151

153

155

♩ = 137,001938

11

15

17

20

23

26

28

30

32

34

v.s.

37

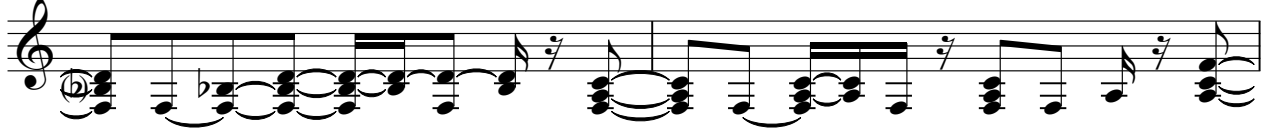

39

42

45

48

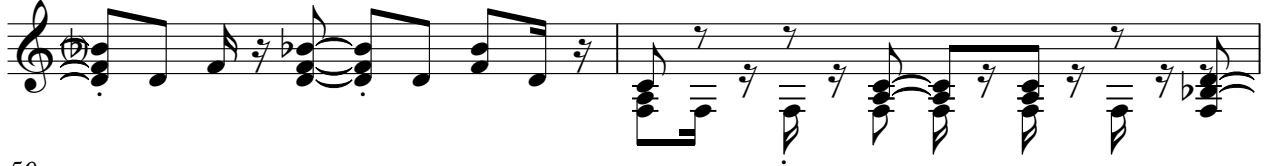

50

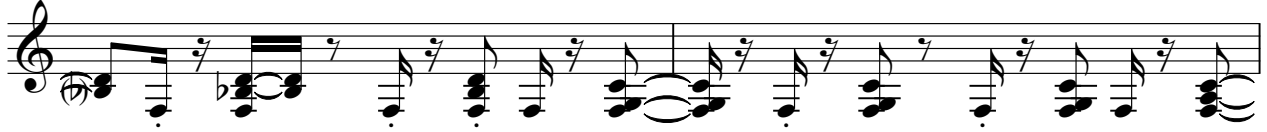

52

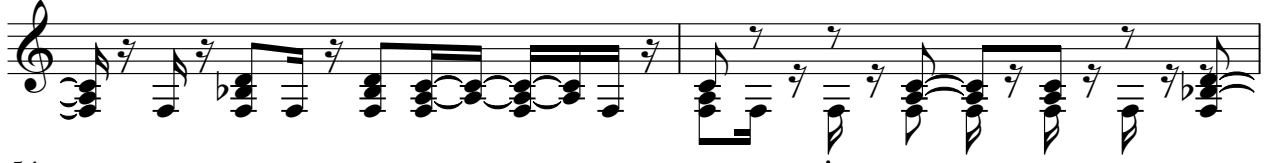

54

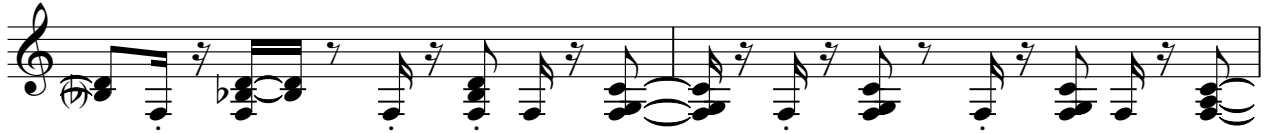

56

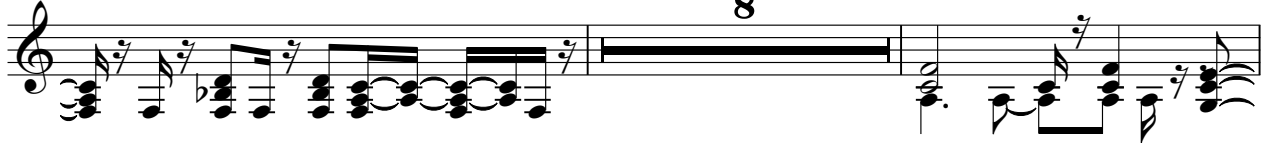

66

69

72

75

78

80

82

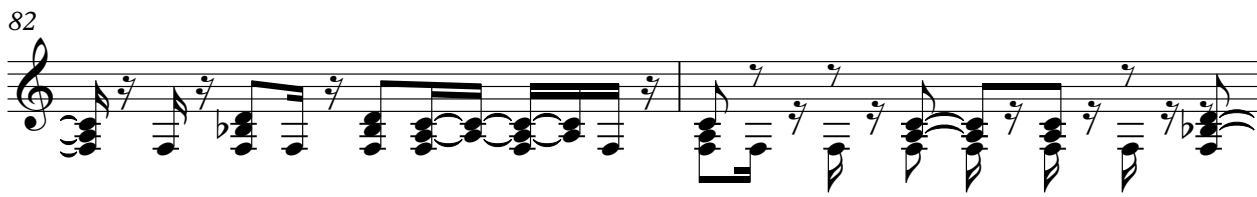

84

86

89

91

V.S.

94

97

100

103

105

107

109

111

113

115

MUSIC BOX

117

♩ = 137,001938

3

8

12

43

58

62

66

22

92

96

100

16

CLEAN GTR

3

155

♩ = 137,001938

7

12 **13**

28

33 **12**

49

54

60

64 **12**

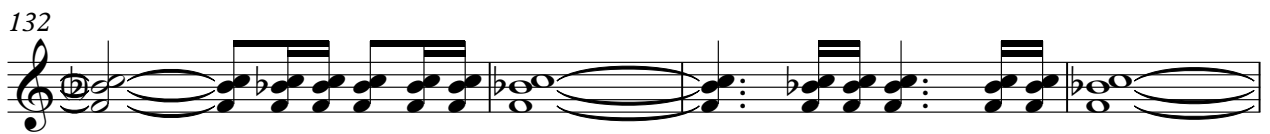
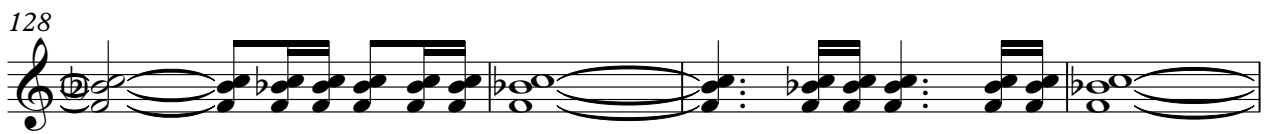
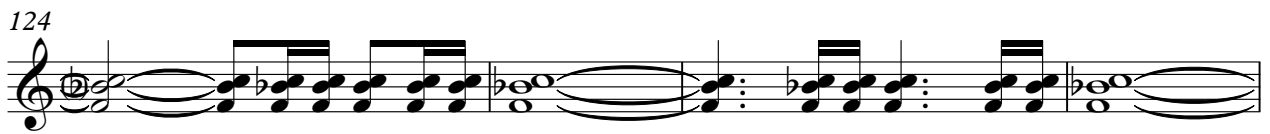
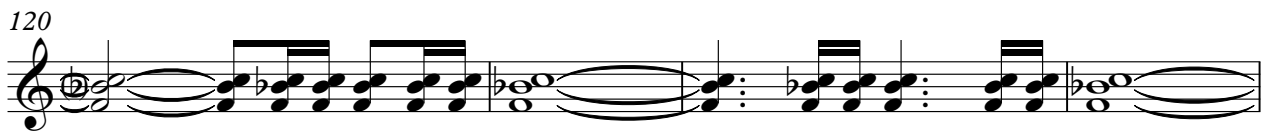
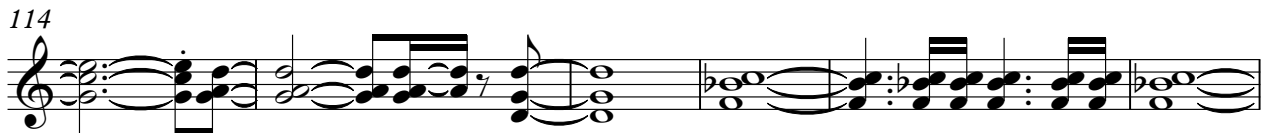

136

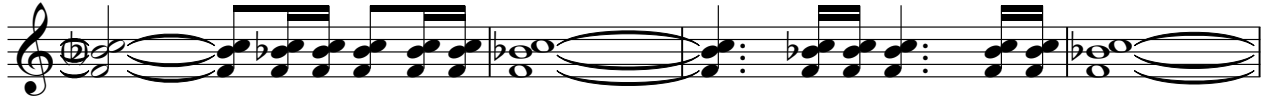

140

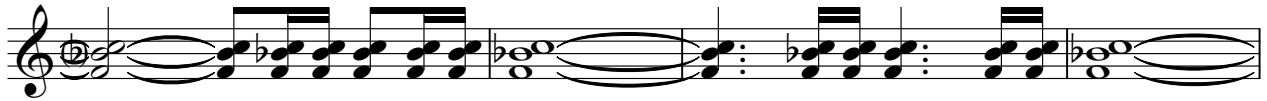

144

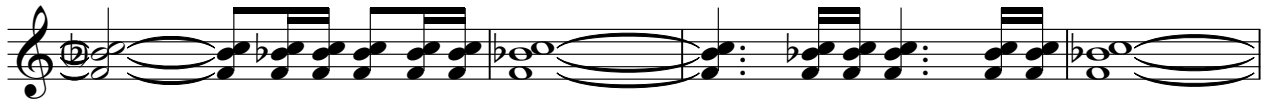

148

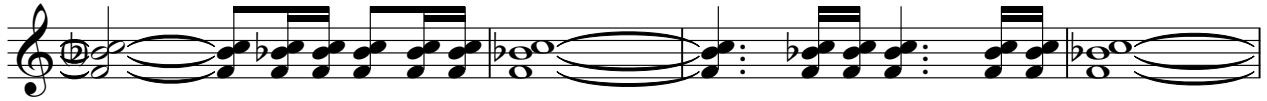

152

155

♩ = 137,001938

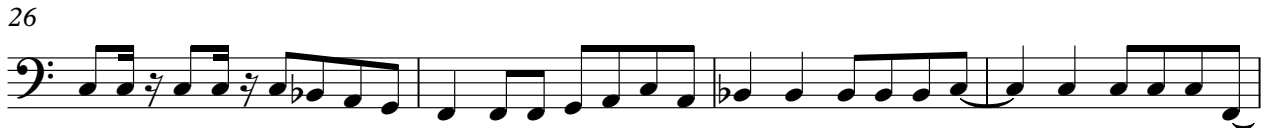

V.S.

48

52

57

62

66

70

74

78

82

87

137

141

146

151

155

2

CHOIR AAHS

Elton John - Made In England

♩ = 137,001938

7 11

24 20

47 12

64 2 8

77 13

93 4

100 24 8 8 8 8

129 3 8 8 8 8

138 3 8 8 8 8 3

149 8 8 8 8 2 3

Elton John - Made In England

SYN STR 1

♩ = 137,001938

3

12

18

23

29

35

41

46

52

58

V.S.

66

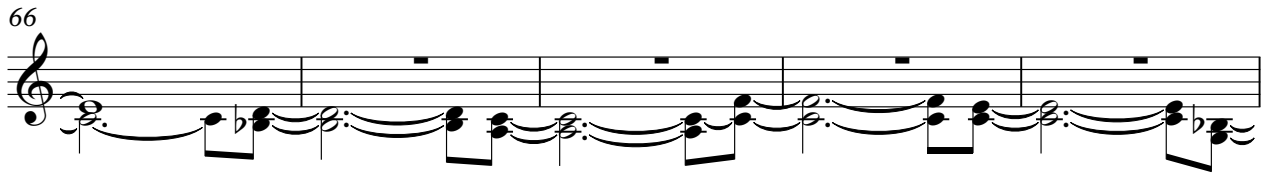

71

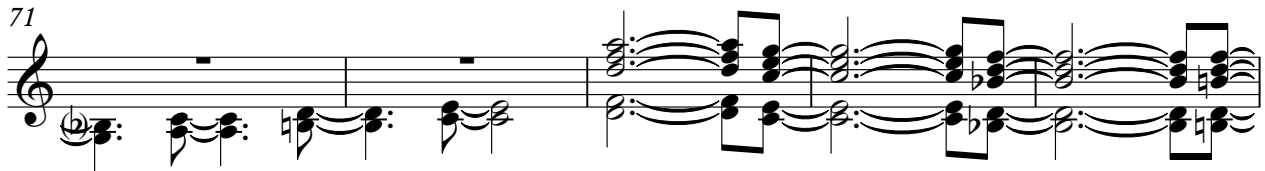

76

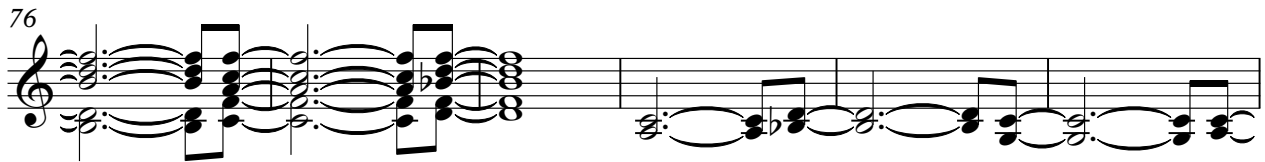

82

87

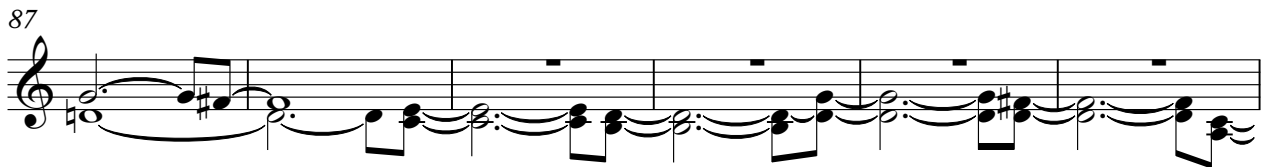

93

99

105

111

117

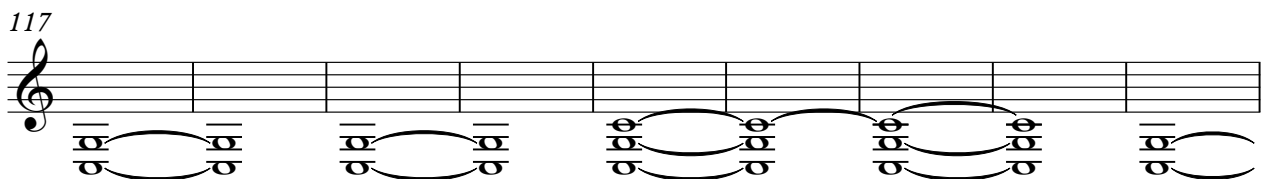

126

135

144

151

SQUAREWAVE

Elton John - Made In England

♩ = 137,001938

3

6

8

10

12

44

57

59

61

63

65

29

SQUAREWAVE

95

97

99

117

119

121

123

125

127

129

SQUAREWAVE

131

133

135

137

139

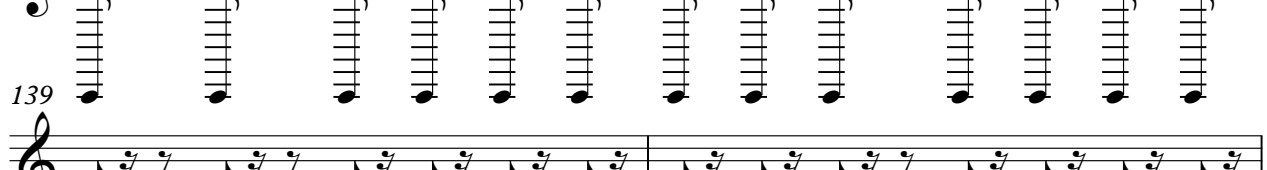

141

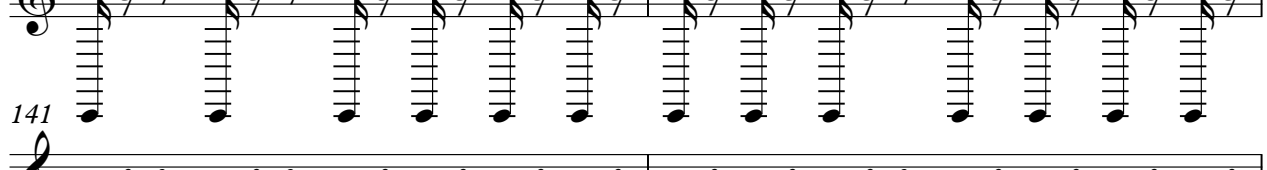

143

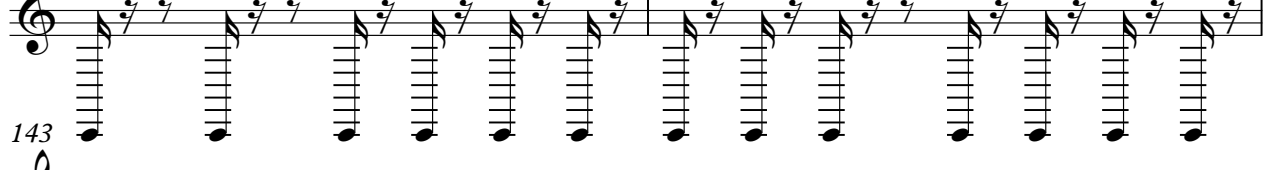

145

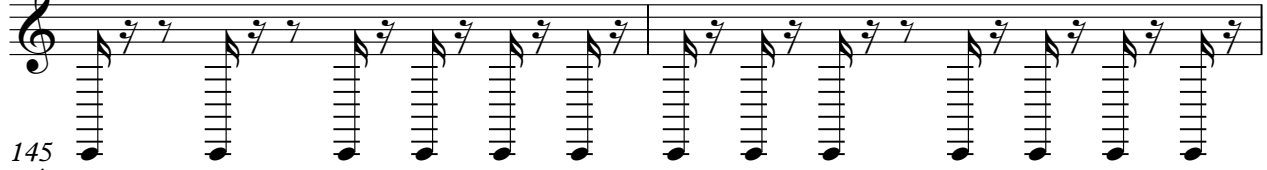

147

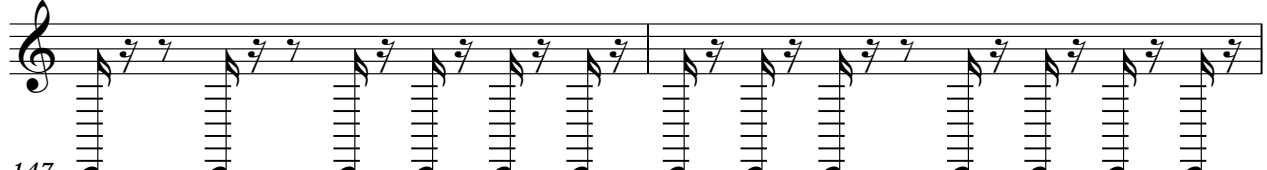

149

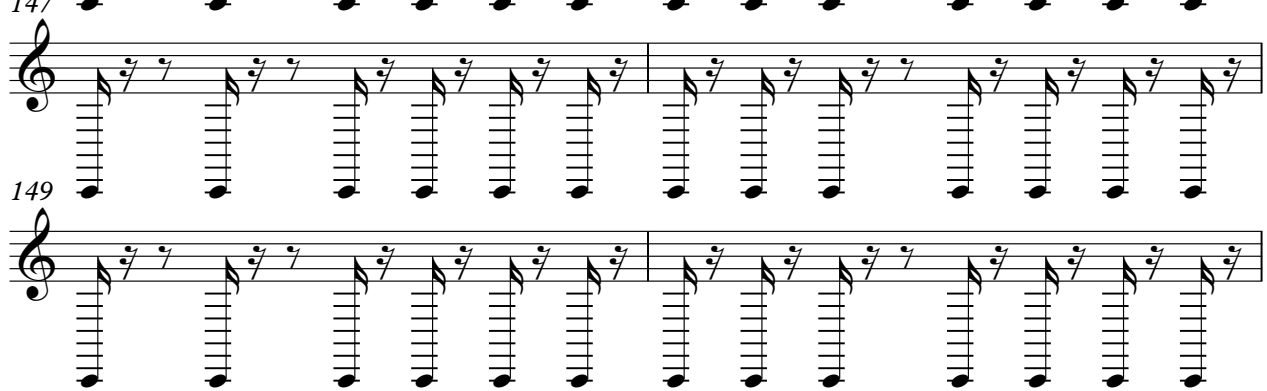

V.S.

SQUAREWAVE

151

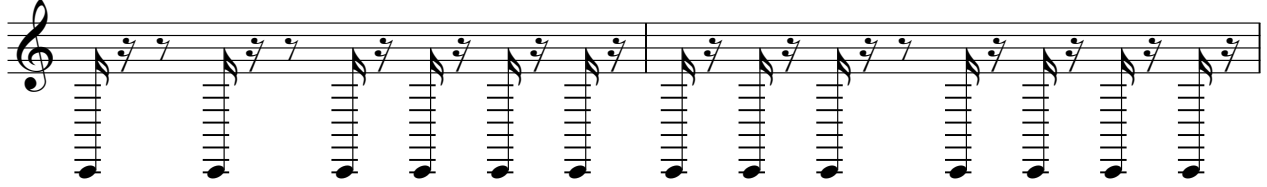

153

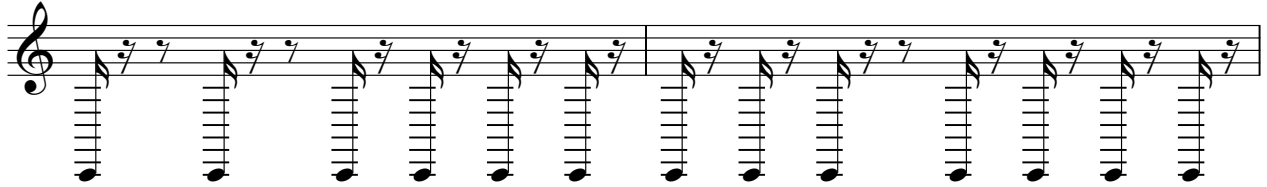

155

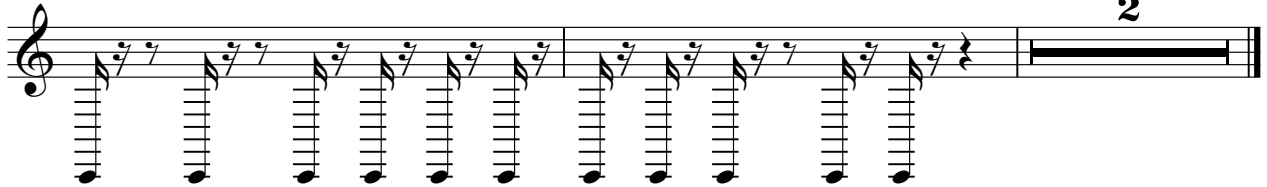

Elton John - Made In England

MELODY

♩ = 137,001938

10

15

19

24

28

33

37

41

46

50

V.S.

105

110

115

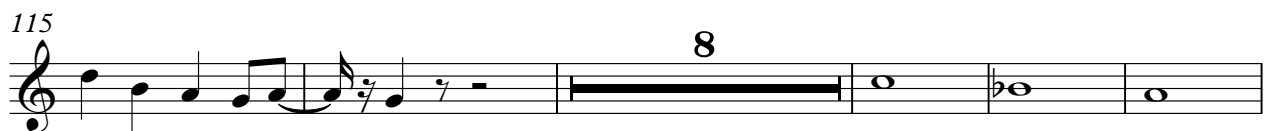

128

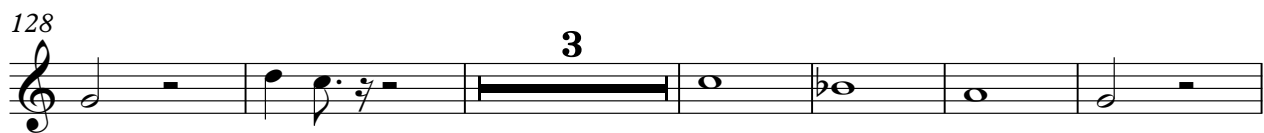

137

146

153

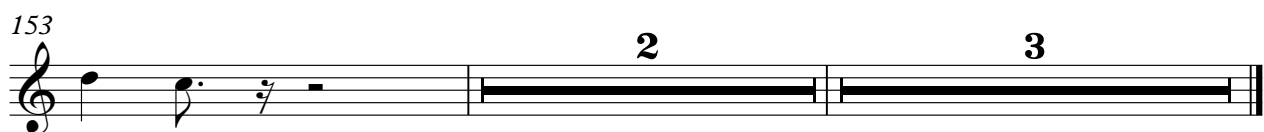

CHARANG

Elton John - Made In England

♩ = 137,001938

3

8

12

4

20

5

29

34

4

41

5

CHARANG

48

53

58

62

66

4

73

5

82

86

92

96

100

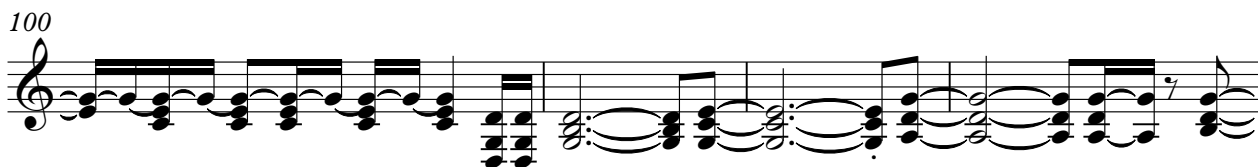

104

109

114

119

123

124

126

129

131

V.S.

134

137

139

142

145

147

150

153

155

2

Elton John - Made In England

A.PIANO 1

♩ = 137,001938

11

15

17

20

23

26

28

30

32

34

V.S.

37

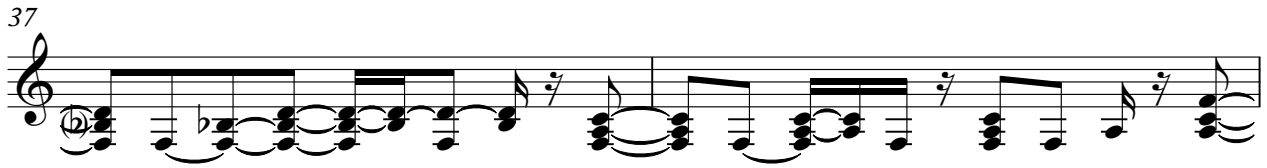

39

42

45

48

50

52

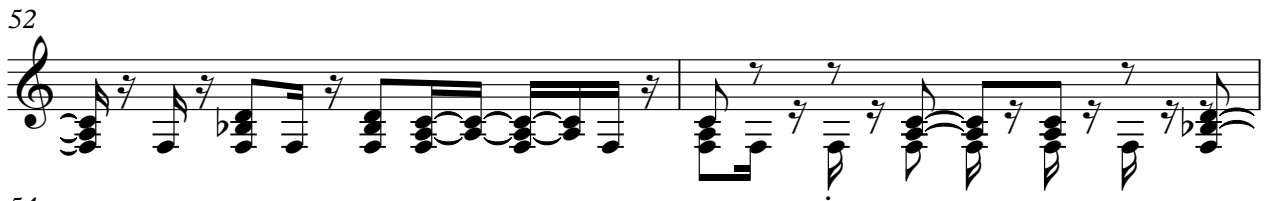

54

56

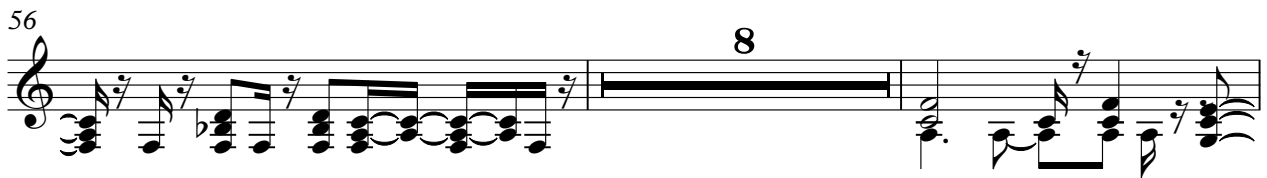

66

69

72

75

78

80

82

84

86

89

91

V.S.

94

97

100

103

105

107

109

111

113

115

128

131

136

138

140

143

146

148

150

152

154

156

