

Elton John - pilot

♩ = 79,000069

10

Piano

Piano

Voice

Strings

Strings

13

Drums

Piano

Piano

Bass

Voice

Strings

Strings

16 3

Drums
Piano
Piano
Bass
Voice
Strings

19

Drums
Piano
Piano
Bass
Voice
Strings

22

Drums
Piano
Piano
Bass
Voice
Strings

25

Drums
Piano
Piano
Guitar
Bass
Voice
Strings

28

Drums

Piano

Piano

Guitar

Bass

Voice

Strings

31

Drums

Piano

Piano

Guitar

Bass

Voice

Strings

33

Drums

Piano

Piano

Bass

Voice

Strings

Strings

36

Drums

Piano

Piano

Bass

Voice

Strings

Strings

38 7

Drums

Piano

Piano

Bass

Voice

Strings

Strings

41

Drums

Piano

Piano

Bass

Voice

Strings

Strings

44

Drums
Piano
Piano
Bass
Voice
Strings
Strings

47

Drums
Piano
Piano
Bass
Strings

50

Drums

Piano

Guitar

Bass

Strings

Strings

52

Drums

Piano

Guitar

Bass

Strings

Strings

54

Drums

Piano

Piano

Guitar

Bass

Voice

Strings

Strings

57

Drums

Piano

Piano

Bass

Voice

Strings

Strings

60

Drums

Piano

Piano

Bass

Voice

Strings

Strings

62

Drums

Piano

Piano

Guitar

Guitar

Bass

Voice

Strings

Strings

64

66 13

The musical score consists of the following parts:

- Drums:** Features a complex rhythmic pattern with various note values and rests, including some notes with 'x' marks above them.
- Voice:** Features a melodic line with various note values and rests.
- Strings (Bottom Staff):** Provides harmonic support with chords and arpeggiated figures.

68

70 15

Drums

Piano

Piano

Guitar

Guitar

Bass

Voice

Strings

Strings

72

Drums

Piano

Piano

Guitar

Bass

Voice

Strings

Strings

74

Drums

Piano

Piano

Guitar

Bass

Voice

Strings

Strings

76 17

Drums

Piano

Piano

Guitar

Bass

Voice

Strings

Strings

Elton John - pilot

Drums

♩ = 79,000069

14

17

20

23

28

32

36

40

43

45

2

2

Drums

49

52

55

58

62

64

66

68

70

72

74 Drums 3

76

Piano

Elton John - pilot

♩ = 79,000069

V.S.

30

33

37

41

45

48

6

57

61

65

69

73

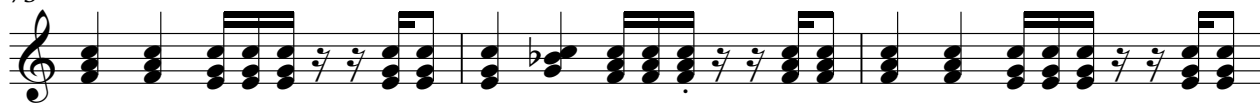

76

Piano

Elton John - pilot

♩ = 79,000069

4

7

10

16

20

26

30

33

39

45

52

58

64

70

74

Elton John - pilot

Guitar

♩ = 79,000069

26

29

32

17

51

54

6

62

65

67

69

72

V.S.

2

Guitar

75

77

Guitar

Elton John - pilot

♩ = 79,000069

61

64

66

68

69

7

2

Bass

49

Elton John - pilot

Voice

♩ = 79,000069

2

6

10

13

16

19

22

2

26

30

34

37

40

43

46

9

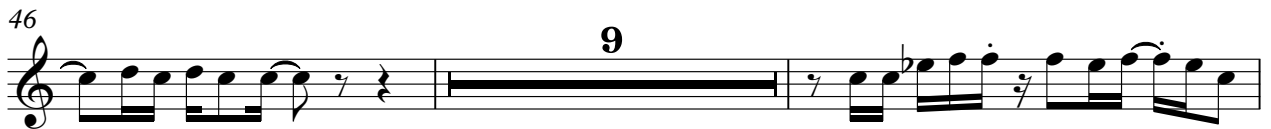

57

60

63

Elton John - pilot

Strings

♩ = 79,000069

9

12

17

33

37

42

2

50

59

65

72

Elton John - pilot

Strings

♩ = 79,000069

9

13

19

27

32

36

42

2

Strings

50

53

58

64

70

74
