

Elton John - recover

♩ = 104,000015

Drums

Piano

Synth

4

Drums

Piano

Synth

Backing Vocals

7

Drums

Piano

Lead

New Age

Synth

Backing Vocals

10

Drums

Piano

Lead

13

Drums

Piano

Lead

16

Drums

Piano

Lead

19

Drums

Piano

Lead

22

Drums

Piano

Lead

25

Drums

Piano

Bass

Draw Organ

Lead

28

31

34

Drums

Piano

Bass

Lead

37

Drums

Piano

Bass

Lead

40

Drums

Piano

Bass

Lead

Synth

43

Drums

Piano

Bass

Lead

Synth

46

Drums

Piano

Bass

Lead

Synth

49

Drums

Piano

Bass

Lead

Synth

Backing Vocals

52

55

58

61

64

67

75

77

80

87

90

93

97

100

103

106

109

Drums

Piano

Bass

Lead

Synth

Backing Vocals

112

Drums

Piano

Bass

Lead

Synth

115

Drums

Piano

Bass

Lead

Synth

118

Drums

Piano

Bass

Lead

Synth

121

124

127

130

132 ♩ = 103,100,96,92,88,84,80,76,72,68,64,60,56,52,48,44,40,36,32,28,24,20,16,12,8,4,0,00068

Drums

Piano

Bass

New Age

Synth

Backing Vocals ♩ = 103,100,96,92,88,84,80,76,72,68,64,60,56,52,48,44,40,36,32,28,24,20,16,12,8,4,0,00068

Elton John - recover

Drums

♩ = 104,000015

5

9

13

17

21

25

29

33

37

V.S.

Drums

41

45

49

53

57

61

65

69

73

77

81

85

89

93

97

101

105

109

113

117

V.S.

121

125

129

131

♩ = 164,000069 ♩ = 82,000069

Elton John - recover

Piano

♩ = 104,000015

5

9

12

16

Measures 16-18 of the piano score. The music continues with complex rhythmic patterns and chordal textures.

19

V.S.

23

26

30

33

36

39

42

45

48

51

55

58

V.S.

61

64

67

70

73

76

79

82

85

88

91

95

V.S.

98

101

104

107

110

113

Elton John - recover

Bass

♩ = 104,000015

24

29

34

40

45

50

56

61

67

72

V.S.

Elton John - recover

Draw Organ

♩ = 104,000015

26

2

31

31

65

68

72

76

V.S.

Draw Organ

80

83

86

90

41

2

Elton John - recover

Lead

♩ = 104,000015

V.S.

113

117

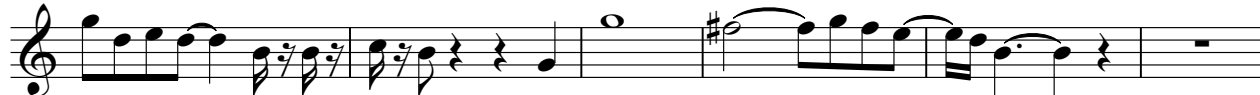

123

126

♩ = 104,000015

6

10

51

64

33

100

27

130

♩ = 104,000015

Elton John - recover

Synth

♩ = 104,000015

9

31

44

50

4

59

66

72

77

81

85

V.S.

Elton John - recover

Backing Vocals

♩ = 104,000015

4

9 39

51 8

63 23

89 8

101 8 18

129

132

♩ = 104,000015