

7

Perc.

J. Gtr.

E. Gtr.

E. Bass

Syn. Str.

TAB

3 3 3 1 1 3 3 3 3 3 3 3 1 1 3 3 3 1 1 3 3 3 3 3 3 3 3 3 3 3

5 5 5 5 8 10 10 5 5 5 5 8 10 10 10 10 10 10 8 5 5 5 8 10 10 10 10 10

?

9

Perc.

J. Gtr.

E. Gtr.

E. Bass

Syn. Str.

TAB

3 3 3 0 0 0 0 0 0 0 0 0 0 0 0 5 5 5 0 0 0 0 0 0 0 0 0 0 0

10 5 5 5 0

11 3

Perc.

J. Gtr.

E. Gtr.

E. Gtr.

E. Bass

A.

FM

Syn. Str.

14

Perc.

J. Gtr.

E. Gtr.

E. Bass

FM

Syn. Str.

17

19

22

Perc.

J. Gtr.  
T  
A  
B

E. Gtr.

E. Bass

FM

Syn. Str.

FX 5

25

Perc.

J. Gtr.  
T  
A  
B

E. Gtr.

E. Bass

FM

Syn. Str.

27

29

31

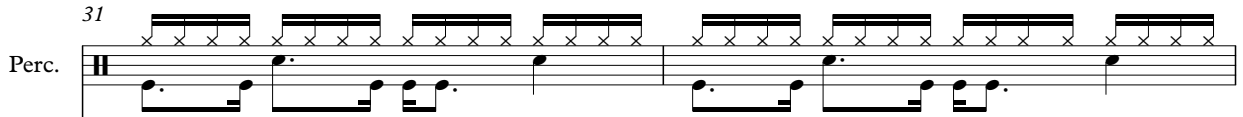
Perc. 

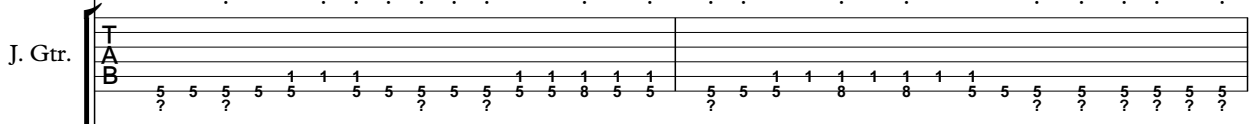
J. Gtr. 

E. Gtr. 

E. Bass 

A. 

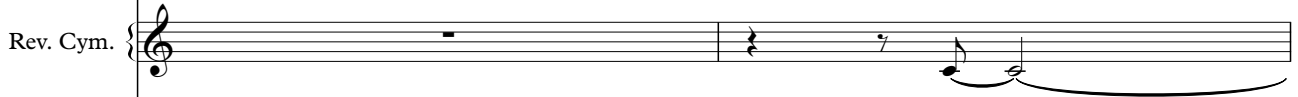
Rev. Cym. 

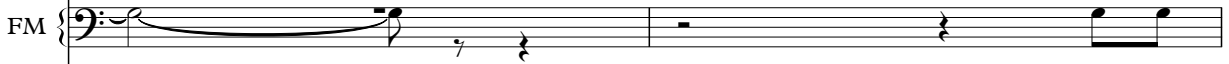
FM 

Syn. Str. 

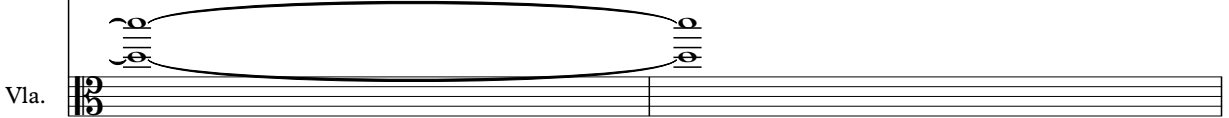
Vla. 

33

Perc.

J. Gtr.  
T  
A  
B

E. Gtr.

E. Gtr.

E. Bass

Rev. Cym.

FM

Syn. Str.

36

Perc.

J. Gtr.  
T  
A  
B

E. Bass

FM

Syn. Str.

38

Perc.

J. Gtr.

E. Bass

Organ

FM

Syn. Str.

Vla.

40

Perc.

J. Gtr.

E. Gtr.

E. Bass

Organ

FM

Syn. Str.

Vla.

42

Perc.

J. Gtr.

E. Gtr.

E. Bass

FM

Syn. Str.

FX 5

44

Perc.

J. Gtr.

E. Gtr.

E. Bass

Organ

FM

Syn. Str.

FX 5

Vla.

46

Perc.

J. Gtr.

E. Gtr.

E. Bass

FM

Syn. Str.

48

Perc.

J. Gtr.

E. Bass

Organ

FM

Syn. Str.

50

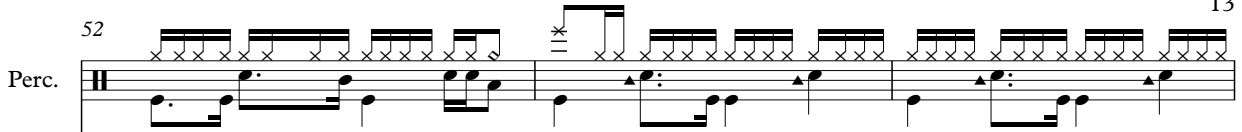
Perc. 

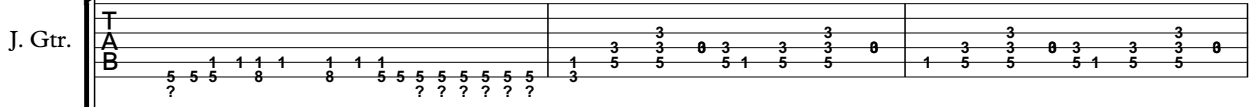
J. Gtr. 

E. Gtr. 

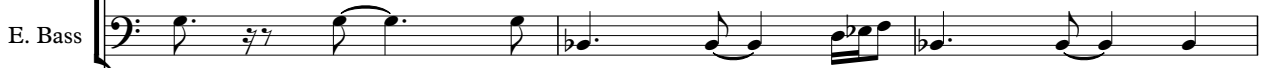
E. Bass 

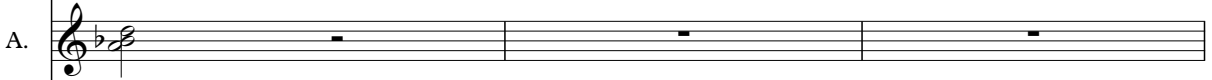
A. 

Organ 

Rev. Cym. 

FM 

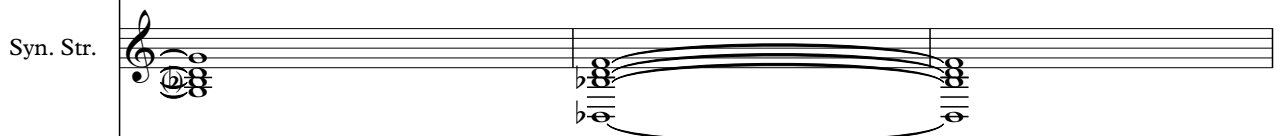
Syn. Str. 

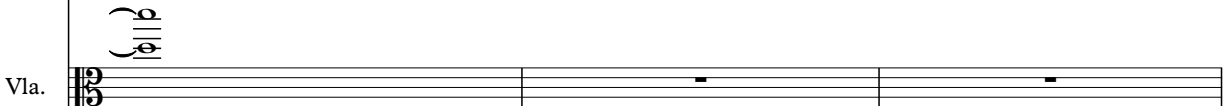
Vla. 

55

Perc.

J. Gtr.

E. Gtr.

E. Bass

FM

Syn. Str.

58

Perc.

J. Gtr.

E. Gtr.

E. Gtr.

E. Bass

Organ

FM

Syn. Str.

61

Perc.

J. Gtr.  
T  
A 3 3 0 3 3 0  
B 1 5 5 5 1 5 5 0 1 5 5 0 3 1 5 5 0 3 3 3 3 3 3 3 3 3

E. Gtr.

E. Bass

FM

Syn. Str.

64

Perc.

J. Gtr.  
T 0 0 1 0 1  
A 4 4 0 4 4 4 0 0 0 0 0 0 1 3 3  
B 4 5 5 5 4 5 5 5 5 5 1 1 1 1 1 1 1 1 5 5 0 3 1 3 3 0

E. Gtr.

E. Gtr.

E. Bass

FM

Syn. Str.

67

Perc.

J. Gtr.

E. Gtr.

E. Gtr.

E. Bass

A.

E. Pno.

FM

Syn. Str.

70

Perc.

J. Gtr.

E. Gtr.

E. Gtr.

E. Bass

Syn. Str.

72

Perc.

J. Gtr.

E. Gtr.

E. Bass

Syn. Str.

74

Perc.

J. Gtr.

E. Gtr.

E. Bass

Syn. Str.

76

Perc.

J. Gtr.

E. Gtr.

E. Bass

Syn. Str.

Vla.

82

Perc.

J. Gtr.  
T  
A  
B

E. Gtr.

E. Gtr.

E. Bass

Organ

Syn. Str.

84

Perc.

J. Gtr.  
T  
A  
B

E. Gtr.

E. Bass

Organ

Syn. Str.

85

Perc.

J. Gtr.

E. Gtr.

E. Bass

Organ

FM

Syn. Str.

87

Perc. 

J. Gtr. 
  
 TAB  
 5 0 0 0 4 4 4 0 0 0 4 4 4 4 4 0 0 0 5 5 5 5 1 1 1 5 5 5 5 5 1 1 1 1 1 1

E. Gtr. 

E. Bass 

A. 

Organ 

FM 

Syn. Str. 

Vla. 

89

- Perc.**: Features a complex rhythmic pattern with sixteenth-note runs and accents.
- J. Gtr.**: Provides a guitar accompaniment with a mix of eighth and sixteenth notes, including some fretted notes.
- E. Gtr.**: Two electric guitar staves, one with a sustained note in the second measure.
- E. Bass**: Electric bass line with eighth and sixteenth notes.
- A.**: Alto saxophone part with a few notes in the first measure.
- Rev. Cym.**: Reverse cymbal part with a melodic line.
- FM**: Fretless bass or mandolin part with a melodic line.
- Syn. Str.**: Synthesizer strings part with sustained chords.
- Vla.**: Viola part with a few notes in the first measure.

92

Perc.

J. Gtr.  
T 0 0 0 0  
A 3 3 3 3 3 3 3 3 4 4 4 4 4 4 0 0 1 0 0 0 0 1 0  
B 3 3 3 3 3 3 3 3 4 5 5 5 5 4 5 5 5 1 1 1 1 1 1 1

E. Gtr.

E. Bass

FM

Syn. Str.

95

Perc.

J. Gtr.  
T 0 0  
A 3 3 0 3 3 3 0 3 3 3 3 3 3 3 3 1 3 3 0 3 3 3 0  
B 1 5 5 5 1 5 5 0 3 3 3 3 3 3 3 3 1 5 5 0 3 3 3 0

E. Gtr.

E. Gtr.

E. Bass

FM

Syn. Str.

98

Perc.

J. Gtr.

E. Gtr.

E. Bass

FM

Syn. Str.

101

Perc.

J. Gtr.

E. Gtr.

E. Gtr.

E. Bass

FM

Syn. Str.

104

Perc.

J. Gtr.  
T 0 0  
A 3 3 3 3 3 3 3 1 3 3 0 3 3 3 3 3 0 1 3 3 0 3 3 3 0  
B 3 3 3 3 3 3 3 5 5 5 5 1 5 5 0 1 5 5 5 5 1 5 5 0

E. Gtr.

E. Gtr.

E. Bass

FM

Syn. Str.

107

Perc.

J. Gtr.  
T 0 0 0 0  
A 3 3 0 3 3 3 0 3 3 3 3 3 3 3 3 4 4 0 4 4 4 0  
B 1 5 5 0 5 1 5 5 0 3 3 3 3 3 3 3 3 4 5 5 0 5 4 5 5 0

E. Gtr.

E. Gtr.

E. Bass

FM

Syn. Str.

110

Perc.

J. Gtr.

E. Gtr.

E. Bass

FM

Syn. Str.

113

Perc.

J. Gtr.

E. Gtr.

E. Bass

Organ

FM

Syn. Str.

116

Perc.

J. Gtr.

E. Gtr.

E. Bass

Organ

Syn. Str.

118

Perc.

J. Gtr.

E. Gtr.

E. Bass

Organ

Syn. Str.

120

Perc.

J. Gtr.

E. Gtr.

E. Bass

Organ

Syn. Str.

122

Perc.

J. Gtr.

E. Gtr.

E. Gtr.

E. Bass

Organ

Syn. Str.

124

Perc.

J. Gtr.

E. Gtr.

E. Gtr.

E. Bass

Organ

Syn. Str.

126

Perc.

J. Gtr.

E. Gtr.

E. Gtr.

E. Bass

Organ

Syn. Str.

128

Perc.

J. Gtr.

E. Gtr.

E. Gtr.

E. Bass

Organ

Syn. Str.

130

Perc.

J. Gtr.

E. Gtr.

E. Gtr.

E. Bass

Organ

Syn. Str.

133

Perc.

J. Gtr.

E. Gtr.

E. Gtr.

E. Bass

Syn. Str.

135

Perc.

J. Gtr.

E. Gtr.

E. Gtr.

E. Bass

A.

Syn. Str.

137

Perc.

J. Gtr.

E. Gtr.

E. Gtr.

E. Bass

A.

Rev. Cym.

Syn. Str.

Vla.

141

J. Gtr.

E. Gtr.

E. Bass

A.

Syn. Str.

152

J. Gtr.

J. Gtr.

T											
A	0	0	0	0	0	0	0	0	0	0	0
B											

J. Gtr.

T									
A	0	0	0	0	0	0	0	0	0
B									

J. Gtr.

T									
A	0	0	0	0	0	0	0	0	0
B									

# Percussion

♩ = 109,000145

6

8

10

12

14

16

18

20

22

V.S.

Percussion

Percussion

V.S.

Percussion

84

86

88

90

92

94

96

98

100

102

V.S.

Percussion

124

126

128

130

132

134

136

138

# Jazz Guitar

♩ = 109,000145

4

TAB

D A G B D

3 3 5 5 1 1 1 5 5 5 5 5 5 5 5

...

6

TAB

5 3 5 5 1 1 1 5

...

8

TAB

5 3 5 5 1 1 1 5

3 3 3 5 1 1 3 3 3 3 3 3 3 3 3 3 5 5 5

...

9

TAB

3 3 3 5 1 1 3 3 3 3 3 3 3 3 3 3 3 3

...

11

TAB

3 3 3 0

...

13

TAB

5 5 5 1 1 1 5

...

15

TAB

5 5 5 1 1 1 5

...

17

TAB

1 1 1 1 3 3 3 5

...

19

TAB

5 5 5 0 0 0 5

...

TAB

5 5 5 5 5 1 1 1 5

V.S.

T																			
A		3	3	0	3	3	3	0		3	3	3	0						
B	1	5	5	5	1	5	5	5	0	1	5	5	5	0	5	1	5	5	5

63

T	0					0													
A	3	3	3	3	3	3	3	3		4	4	0	4	4	4	0			
B	3	3	3	3	3	3	3	3	3	4	5	5	5	4	5	5	5	0	

65

T		1				1													
A	0	0	0	0	0	0	0	0		3	3	0	3	3	3	0			
B	5	1	1	1	1	1	1	1	1	1	5	5	5	1	5	5	5	0	

67

T	0					0													
A	3	3	3	3	3	3	3	3		3	3	0	3	3	3	0			
B	3	3	3	3	3	3	3	3	3	1	5	5	5	1	5	5	5	0	

69

T																			
A		3	3	0	3	3	3	0											
B	1	5	5	5	1	5	5	5	0	5	5	5	5	5	5	5	5	5	5

71

T																			
A		1	1	1						1	1	1	1	3	3	3			
B	5	5	5	5	5	5	5	5	5	5	5	5	5	8	8	5	5	5	5

73

T																			
A		1	1	1	1	3	3	3											
B	5	5	5	5	8	8	5	5	5	5	5	5	5	5	5	5	5	5	5

75

T																			
A	0	0	0	0	0	0	0	0	0	4	4	4	4	0	0	0			
B	5	5	4	4	4	0	0	0	0	4	4	4	4	0	0	0	0	0	0

77

T																			
A		1	1	1	1	1	1	1											
B	5	5	5	8	8	5	5	5	5	5	5	5	5	5	5	5	5	5	5

79

T																			
A		1	1	1						1	1	1	1	3	3	3			
B	5	5	5	5	5	5	5	5	5	5	5	5	5	8	8	5	5	5	5

81

.....

T  
A  
B

1 1 1 1 3 3 3 5 5 5 5 5 5 5 5 5 5 5 0 0 0 5 5 5 5 5 5 5 5 5

5 5 5 5 5 8 8 5

83

.....

T  
A  
B

0 0 0 0 0 0 0 0 0 0 0 0 0 0 0 1 1 1 1 1 1 1 1 1 1 1 1 1 1

5 4 4 4 0 0 4 4 4 4 4 0 0 0 5 5 5 5 5 5 5 5 5 5 5 5 5 5 5 5

85

.....

T  
A  
B

5 5 5 8 8 5 5 5 5 5 5 5 5 5 5 5 5 5 1 1 1 5 5 5 5 5 5 5 5 5

? ?

87

.....

T  
A  
B

0 0 0 0 0 0 0 4 4 4 4 4 0 0 0 5 5 5 5 5 5 1 1 1 5 5 5 5 5 5 5 5 5

5 4 4 4 0 0 4 4 4 4 4 0 0 0 5 5 5 5 5 5 1 1 1 5 5 5 5 5 5 5 5 5

89

.....

T  
A  
B

5 5 5 8 8 5 5 5 5 5 5 5 5 5 5 5 5 5 3 3 3 0 3 3 3 3 0

? ?

91

.....

T  
A  
B

1 3 3 0 3 1 3 3 0 3 3 3 3 3 3 3 3 3 3 3 0 0 3 3 3 3 3 3 3

5 5 5 5 5 5 5 5 5 5 5 5 5 5 5 5 5 5 3 3 3 3 3 3 3 3 3 3 3

93

.....

T  
A  
B

4 4 4 0 4 4 4 0 0 1 0 0 0 1 0 0 0

5 5 5 5 5 5 5 5 5 1 1 1 1 1 1 1 1

95

.....

T  
A  
B

1 3 3 0 3 1 3 3 0 3 3 3 3 3 3 3 3 3 3 3 0 0 3 3 3 3 3 3 3

5 5 5 5 5 5 5 5 5 5 5 5 5 5 5 5 5 5 3 3 3 3 3 3 3 3 3 3 3

97

.....

T  
A  
B

1 3 3 0 3 1 3 3 0 3 3 3 3 3 3 3 3 3 1 3 3 3 0

5 0

99

.....

T  
A  
B

1 3 3 0 3 1 3 3 0 3 3 3 3 3 3 3 3 3 3 3 0 0 3 3 3 3 3 3 3

5 5 5 5 5 5 5 5 5 5 5 5 5 5 5 5 5 5 3 3 3 3 3 3 3 3 3 3 3

V.S.

T	0	0																		
A	4	4	0	4	4	4	0			0	1	0	0	0	0	1	0	0		
B	4	5	5	5	4	5	5	0		1	1	1	1	1	1	1	1	1		
										5										5

103

T																				
A		3	3	0	3	3	3	0			0					0				
B	1	5	5	5	1	5	5	0			3	3	3	3	3	3	3	3		
										3						3				3

105

T																				
A		3	3	0	3	3	3	0			3					3				
B	1	5	5	5	1	5	5	0			1	3	3	0	3	3	3	0		
										1						5				5

107

T																				
A		3	3	0	3	3	3	0			0					0				
B	1	5	5	5	1	5	5	0			3	3	3	3	3	3	3	3		
										3						3				3

109

T	0	0																		
A	4	4	0	4	4	4	0			0	1	0	0	0	0	1	0	0		
B	4	5	5	5	4	5	5	0		1	1	1	1	1	1	1	1	1		
										5										5

111

T																				
A		3	3	0	3	3	3	0			0					0				
B	1	5	5	5	1	5	5	0			3	3	3	3	3	3	3	3		
										3						3				3

113

T																				
A		3	3	0	3	3	3	0			3					3				
B	1	5	5	5	1	5	5	0			1	3	3	0	3	3	3	0		
										1						5				5

115

T																				
A		3	3	0	3	3	3	0			0					0				
B	1	5	5	5	1	5	5	0			3	3	3	3	3	3	3	3		
										3						3				3

117

T	0	0																		
A	4	4	0	4	4	4	0			0	1	0	0	0	0	1	0	0		
B	4	5	5	5	4	5	5	0		1	1	1	1	1	1	1	1	1		
										5										5

119

T																				
A		3	3	0	3	3	3	0			0					0				
B	1	5	5	5	1	5	5	0			3	3	3	3	3	3	3	3		
										3						3				3

121

T																			
A		3	3	0	3	3	3	0											
B	1	5	5	5	1	5	5	5	0	1	5	5	5	0	5	1	5	5	0

123

T																			
A		3	3	0	3	3	3	0											
B	1	5	5	5	1	5	5	5	0	3	3	3	3	3	3	3	3	3	3

125

T																			
A		4	4	0	4	4	4	0											
B	4	5	5	5	4	5	5	5	0	5	1	1	1	1	5	1	1	1	1

127

T																			
A		3	3	0	3	3	3	0											
B	1	5	5	5	1	5	5	5	0	3	3	3	3	3	3	3	3	3	3

129

T																			
A		3	3	0	3	3	3	0											
B	1	5	5	5	1	5	5	5	0	1	5	5	5	0	5	1	5	5	0

131

T																			
A		3	3	0	3	3	3	0											
B	1	5	5	5	1	5	5	5	0	3	3	3	3	3	3	3	3	3	3

133

T																			
A		4	4	0	4	4	4	0											
B	4	5	5	5	4	5	5	5	0	5	1	1	1	1	5	1	1	1	1

135

T																			
A		3	3	0	3	3	3	0											
B	1	5	5	5	1	5	5	5	0	3	3	3	3	3	3	3	3	3	3

138

T																			
A		1	1																
B	1	0	1	0	0	0	0	0	0	0	0	0	0	0	0	0	0	0	0

142

T																			
A																			
B	0	0	0	0	0	0	0	0	0	0	0	0	0	0	0	0	0	0	0

V.S.

T								
A	0	0	0	0	0	0	0	0
B								

160

T								
A	0	0	0	0	0	0	0	0
B								

169

T								
A	0	0	0	0	0	0	0	0
B								

178

T							
A	0	0	0	0	0	0	0
B							

185

T							
A	0	0	0	0	0	0	0
B							

# Electric Guitar

♩ = 109,000145

6

12

17

22

26

32

37

42

46

52

57

62

67

73

79

83

89

94

99

104

109

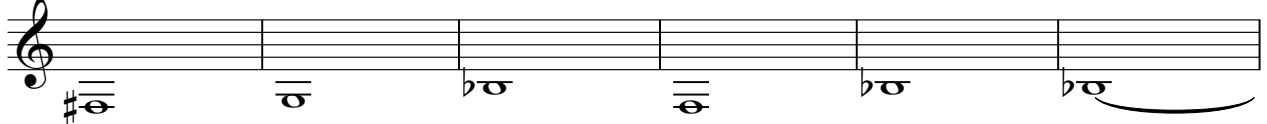

115

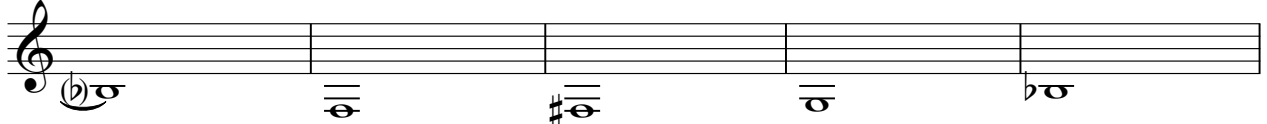

120

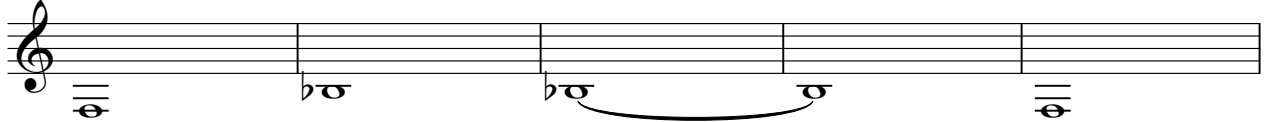

125

131

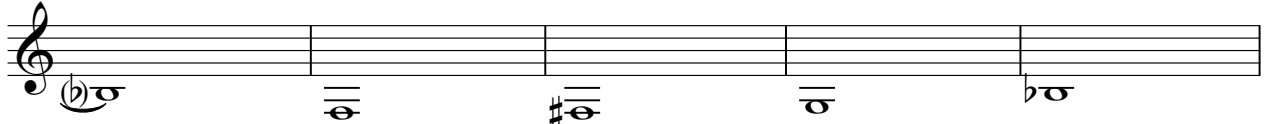

136

142

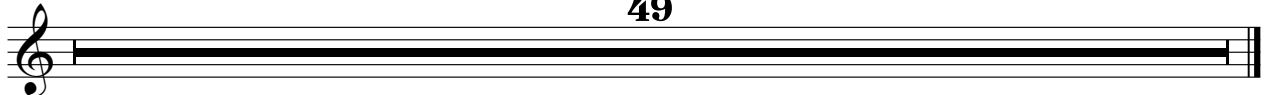

49

Electric Guitar

♩ = 109,000145  
Seq-1

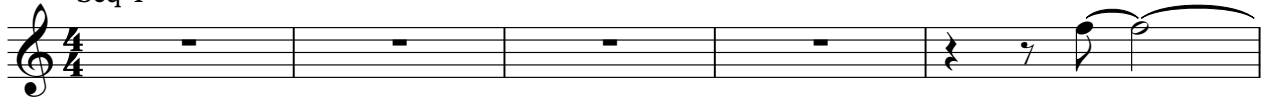

6

10

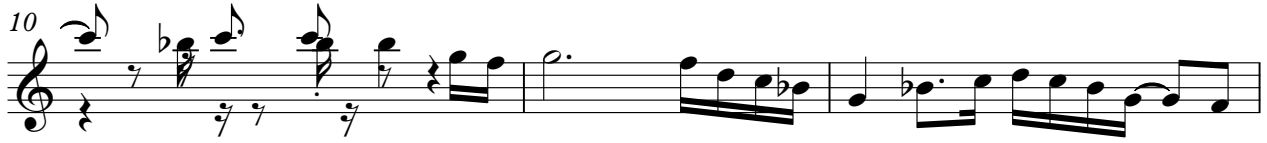

13

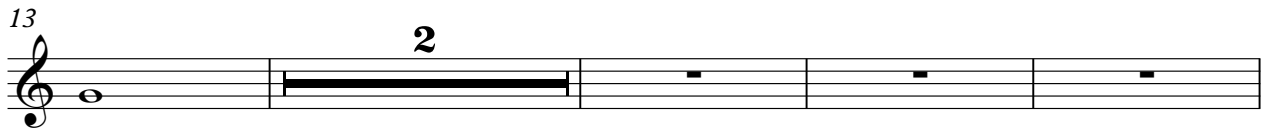

19

22

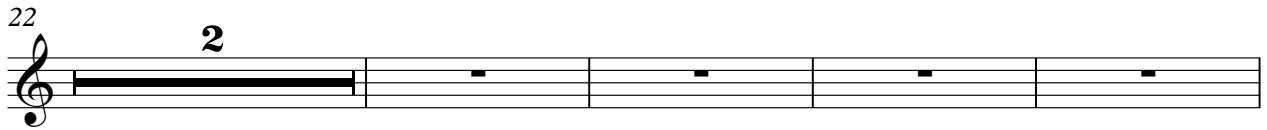

28

32

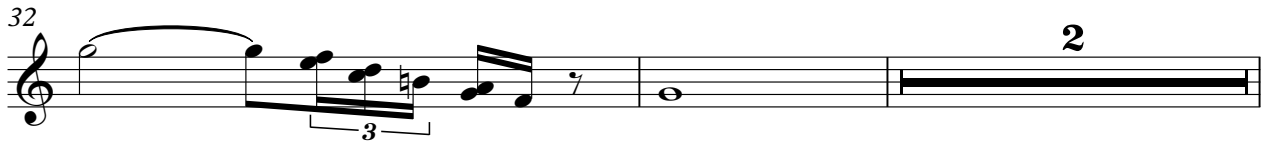

36

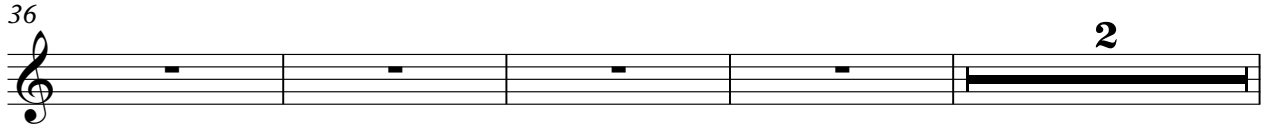

42

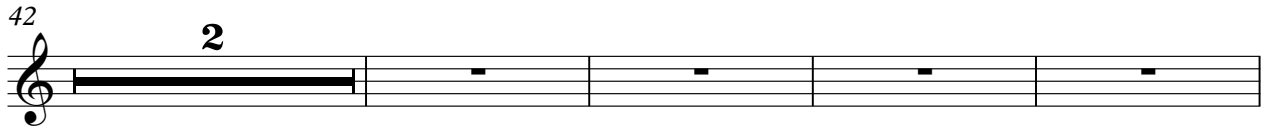

48

2

54

59

64

67

71

73

76

79

84

86

89

94

99

103

106

109

112

118

Electric Guitar

122

125

127

129

132

135

136

138

# Fretless Electric Bass

♩ = 109,000145

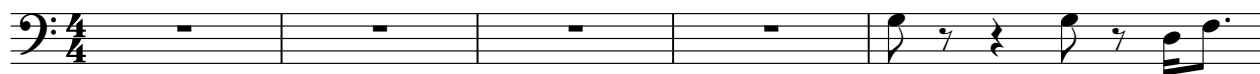

V.S.

32

36

39

42

44

47

49

52

55

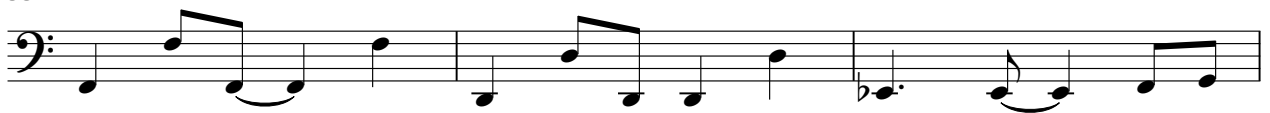

58

61

64

67

71

73

76

79

82

85

87

90

93

96

99

102

105

108

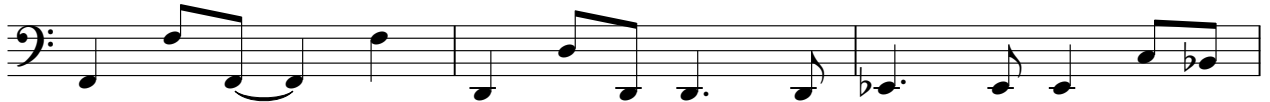

111

115

118

Alto

♩ = 109,000145

6

12

18

25

30

36

42

48

53

2

Alto

58

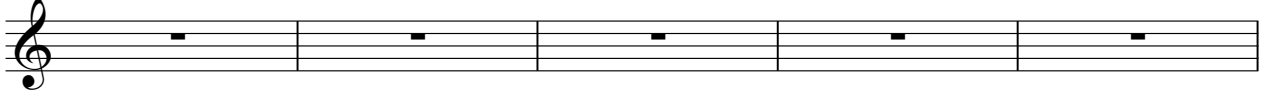

63

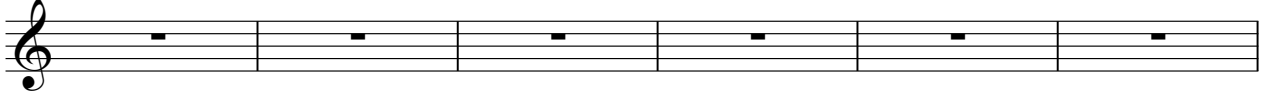

69

75

82

87

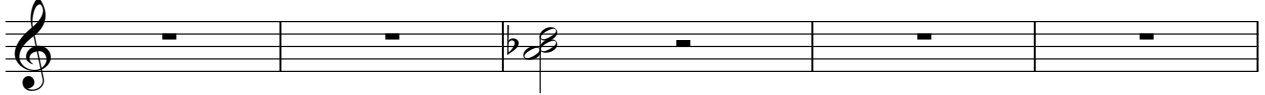

92

97

102

107

112

2

118

2

124

129

2

135

142

49

# Electric Piano

♩ = 109,000145

Electric Piano

61

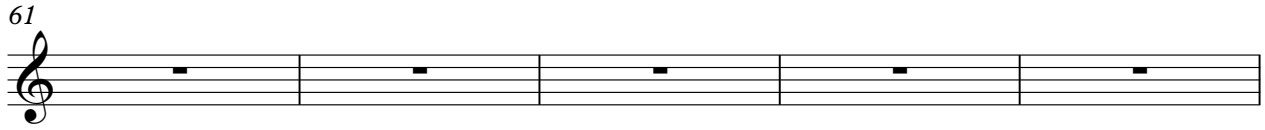

66

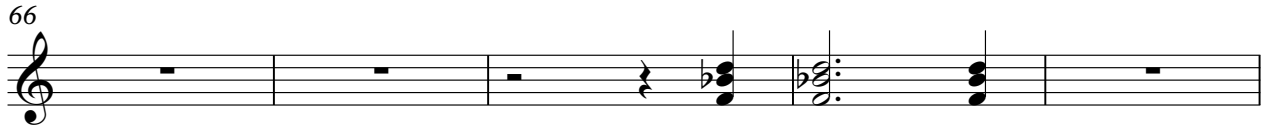

71

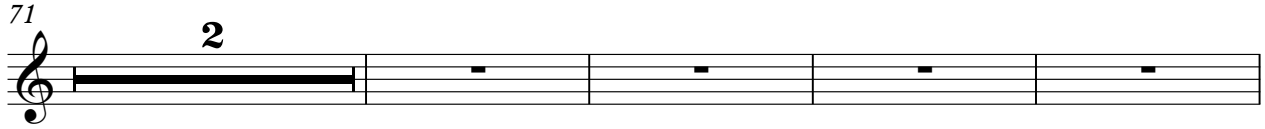

77

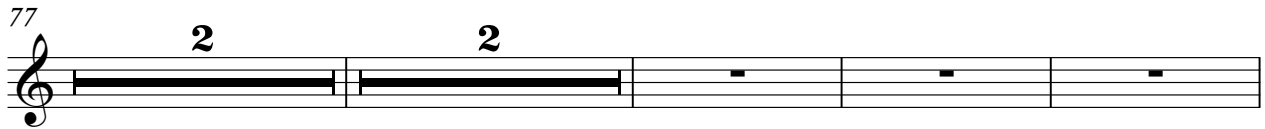

84

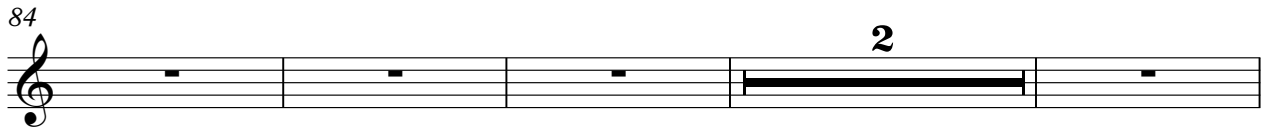

90

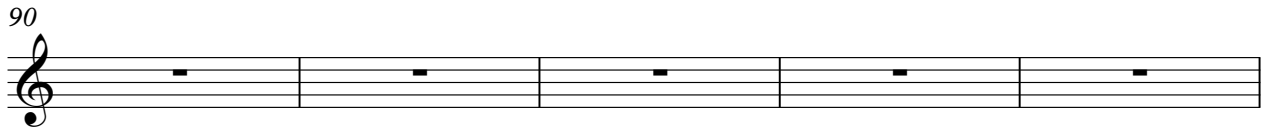

95

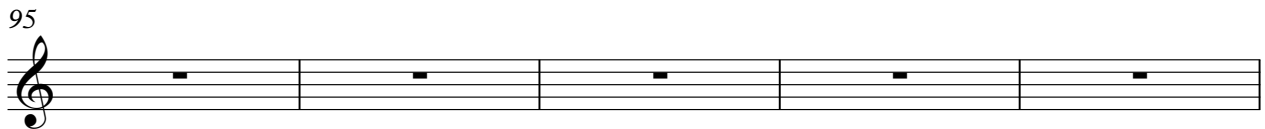

100

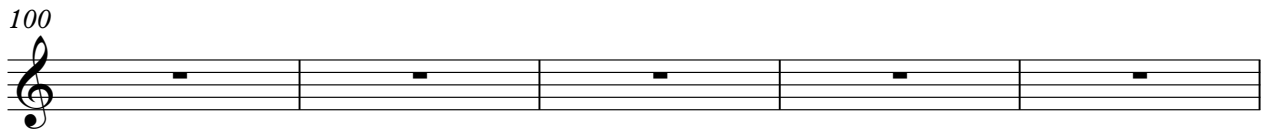

105

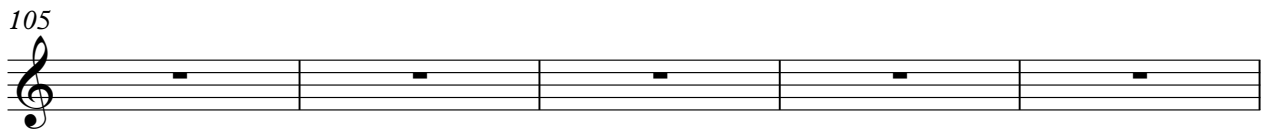

110

116

121

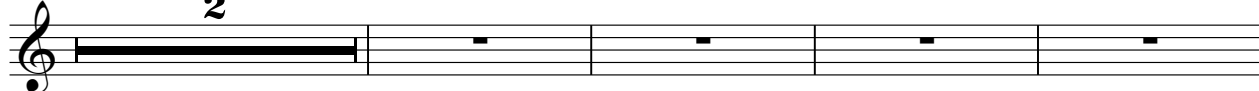

127

133

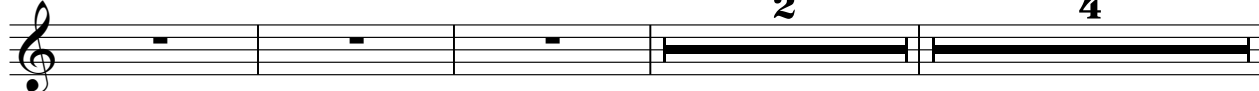

142

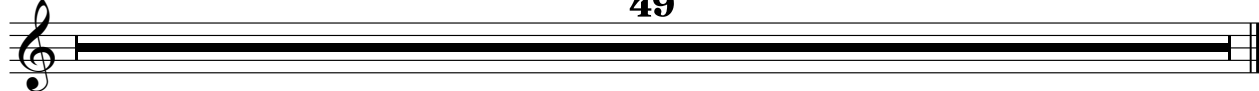

# Rock Organ

♩ = 109,000145

Rock Organ

49

51

53

58

62

67

74

79

81

Rock Organ

83

85

86

89

Empty musical staff for measure 89.

94

Empty musical staff for measure 94.

99

Empty musical staff for measure 99.

104

Empty musical staff for measure 104.

109

Empty musical staff for measure 109.

114 Rock Organ

116

118

120

122

124

126

128

131

136

**2**                      **4**                      **49**

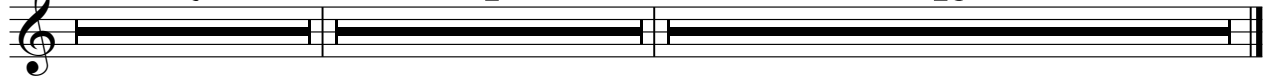

# Reverse Cymbals

♩ = 109,000145

6

12

18

25

30

34

40

47

53

# Reverse Cymbals

58

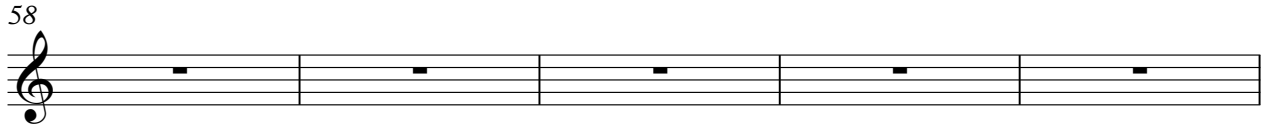

63

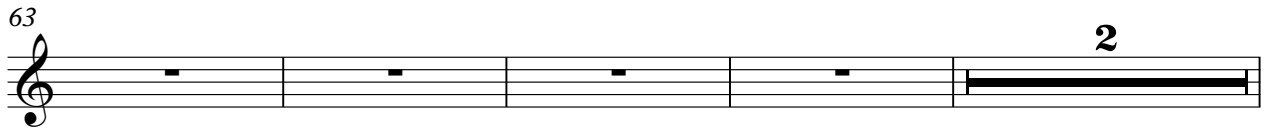

69

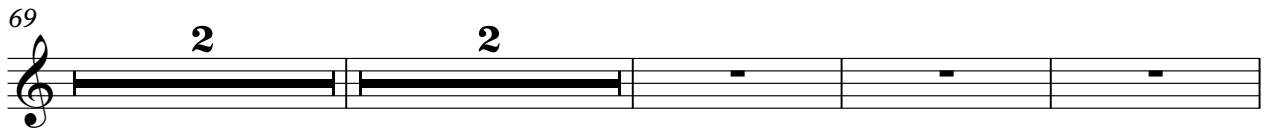

76

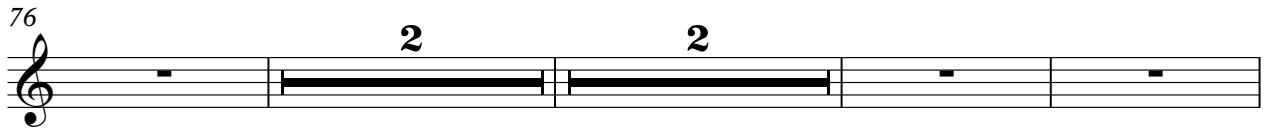

83

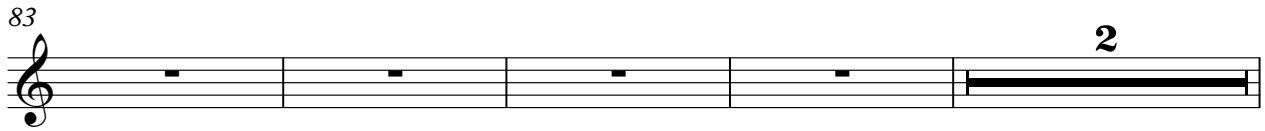

89

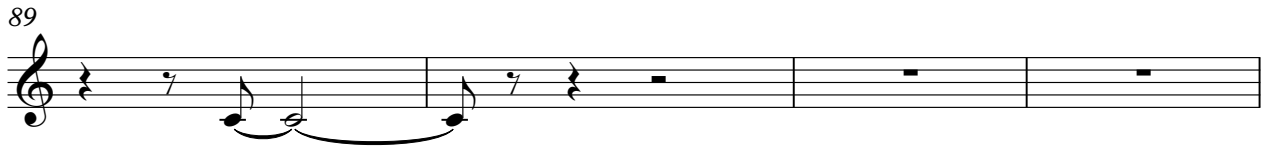

93

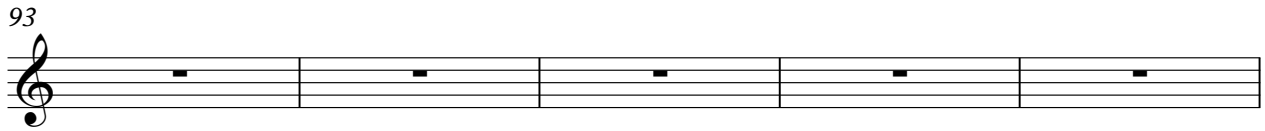

98

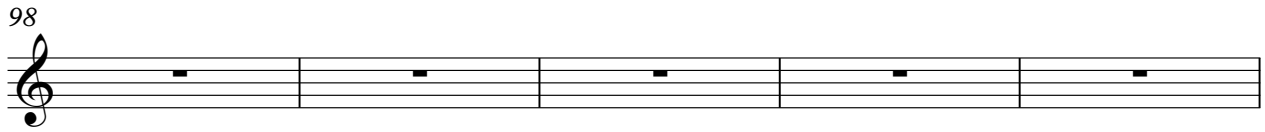

103

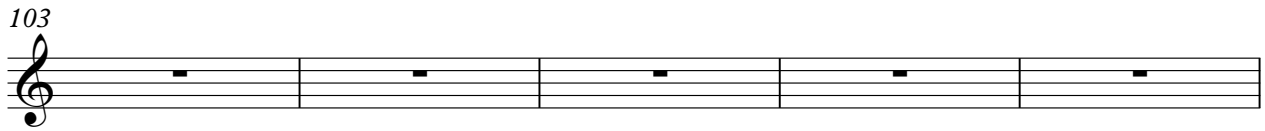

108

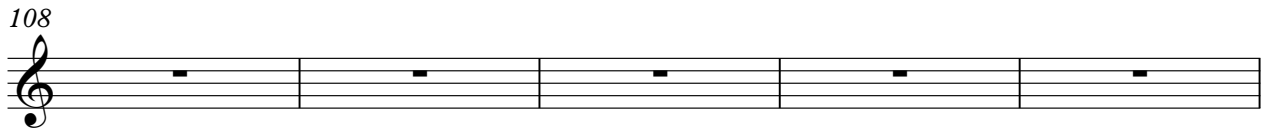

Reverse Cymbals

113

2

119

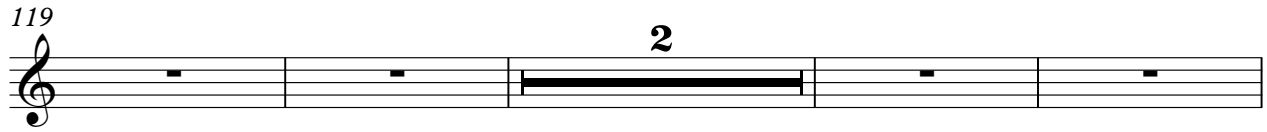

2

125

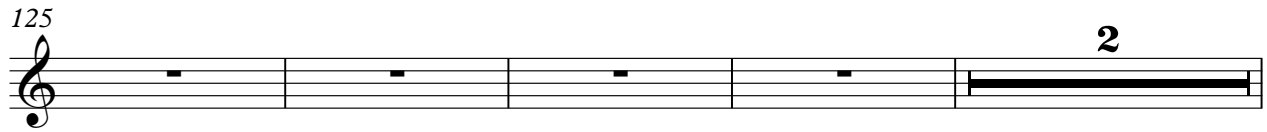

2

131

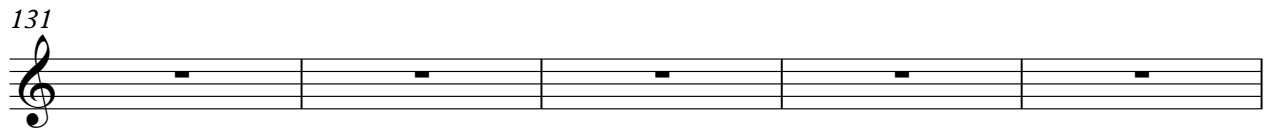

136

3

142

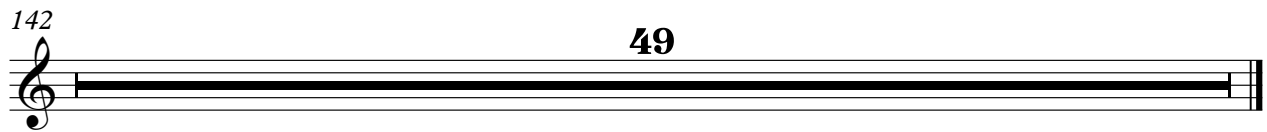

49

# FM Synth

♩ = 109,000145

V.S.

32

36

Grand staff (treble and bass clefs) for measure 36. The treble clef has a whole rest. The bass clef contains musical notation with eighth notes, quarter notes, and eighth notes with beams.

39

42

45

48

Grand staff (treble and bass clefs) for measure 48. The treble clef has a whole rest. The bass clef contains musical notation with eighth notes, quarter notes, and eighth notes with beams.

52

Grand staff (treble and bass clefs) for measure 52. The treble clef has a whole rest. The bass clef contains musical notation with eighth notes, quarter notes, and eighth notes with beams.

55

Grand staff (treble and bass clefs) for measure 55. The treble clef has a whole rest. The bass clef contains musical notation with eighth notes, quarter notes, and eighth notes with beams.

57

60

63

65

69

76

83

85

89

92

95

98

101

104

107

110

113

118

124

129

135

# Synth Strings

♩ = 109,000145

6

10

16

22

27

32

37

42

47

V.S.

Synth Strings

52

57

62

67

73

79

84

89

94

99

104

109

115

120

125

131

136

142

# FX 5 (Brightness)

♩ = 109,000145

7

13

19

24

29

36

42

47

53

2

# FX 5 (Brightness)

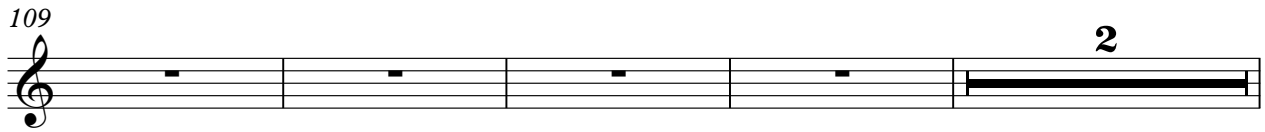
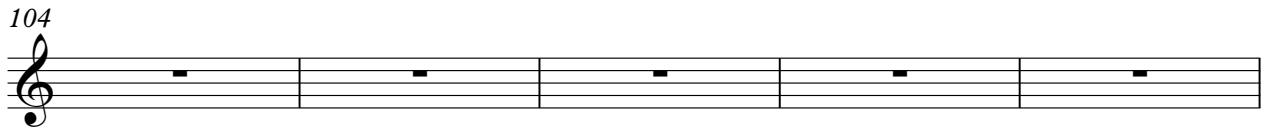
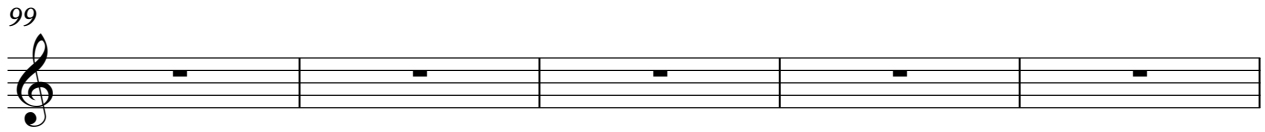
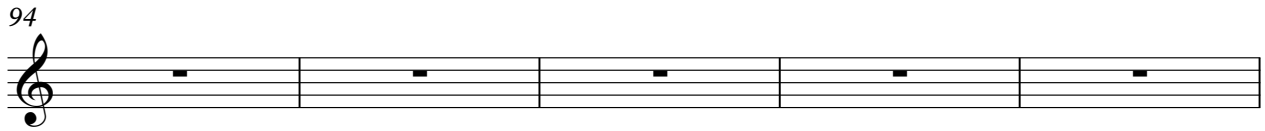
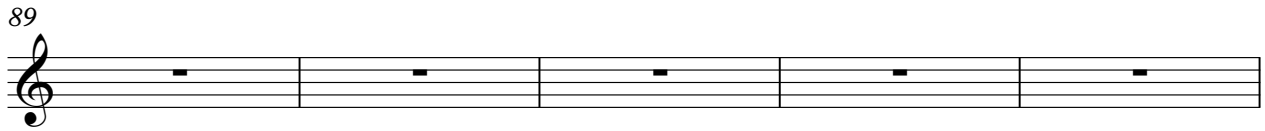
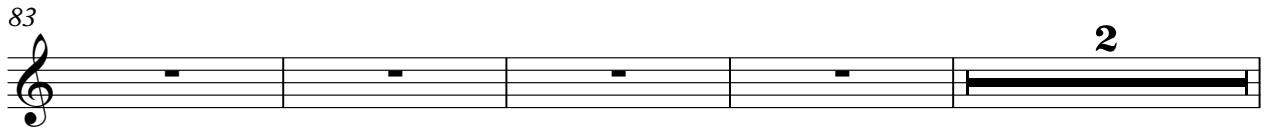
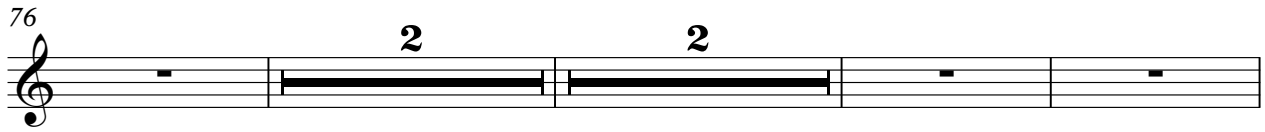
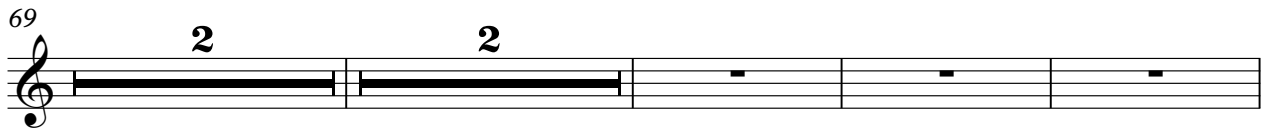
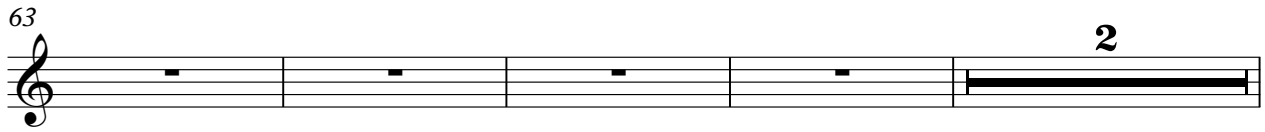
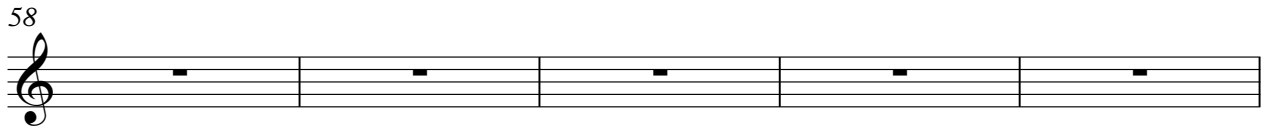

115

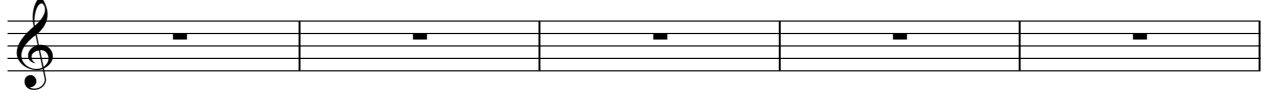

120

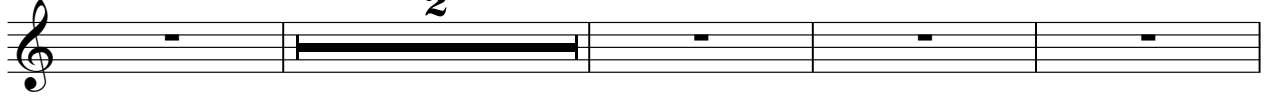

126

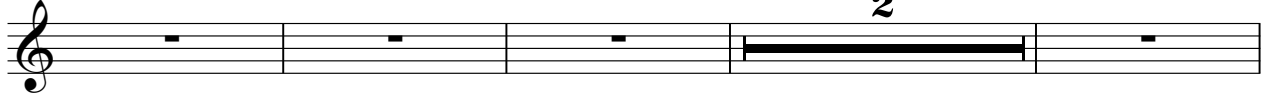

132

138

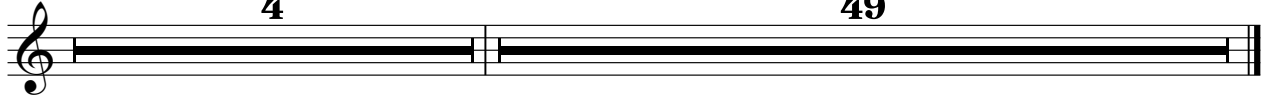

# Viola

♩ = 109,000145

7

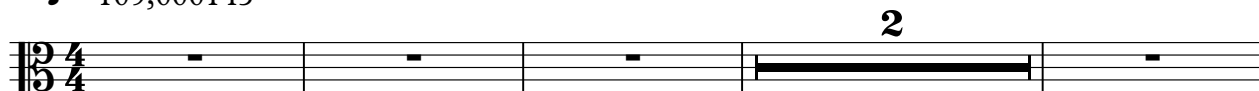

13

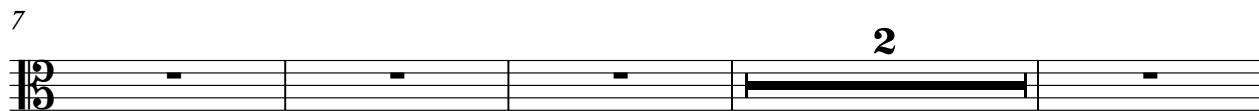

19

26

32

38

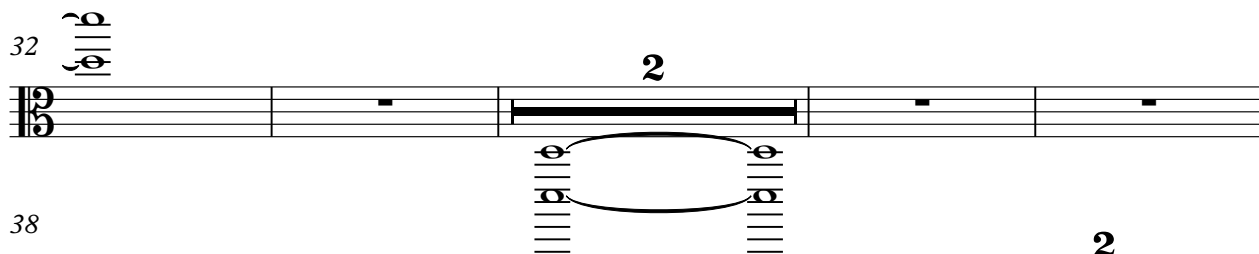

44

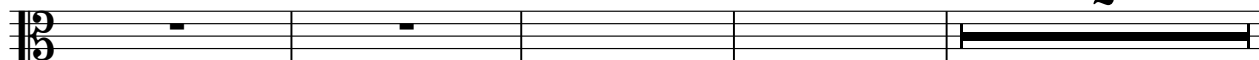

49

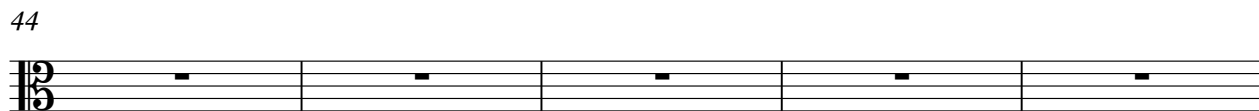

54

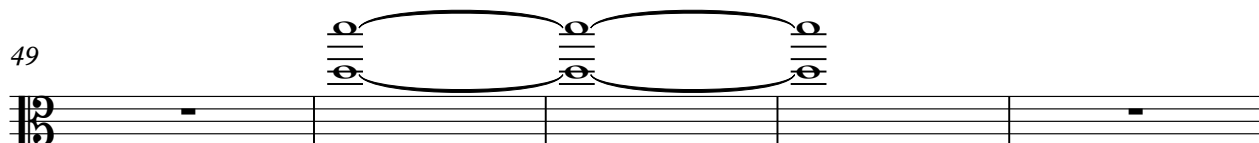

60

2

Viola

59

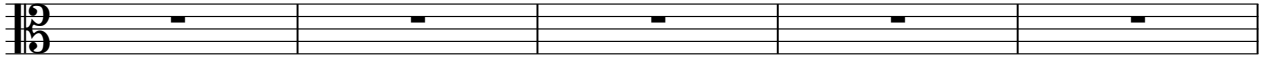

64

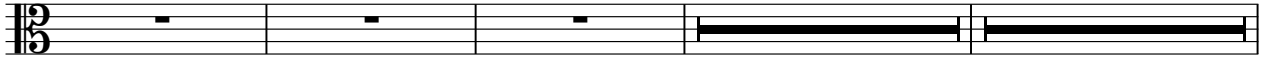

71

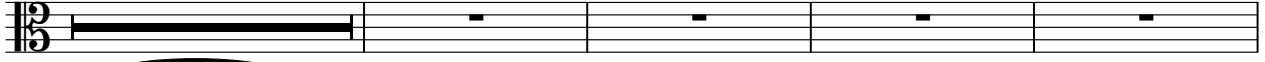

77

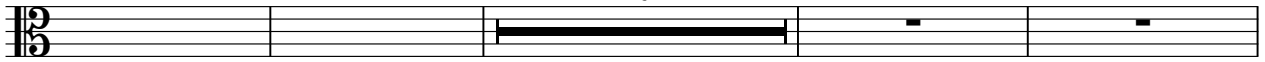

83

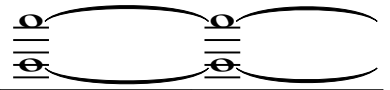
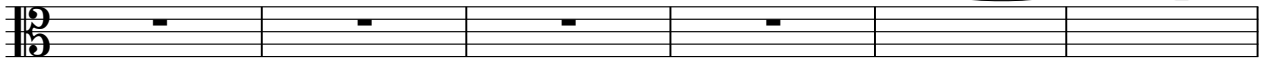

89

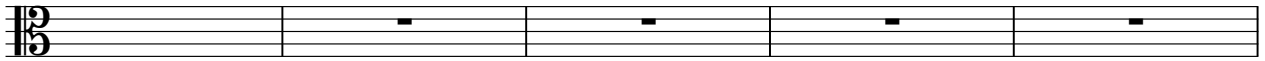

94

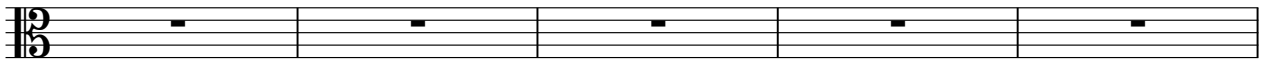

99

104

109

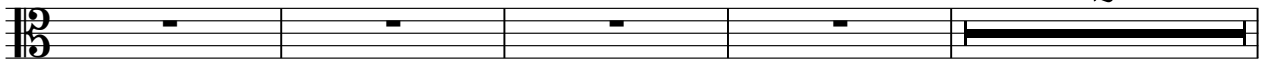

115

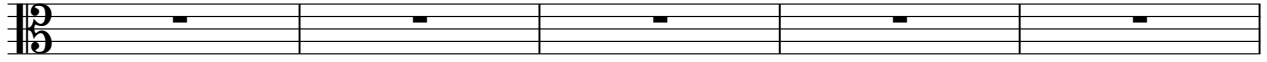

120

126

132

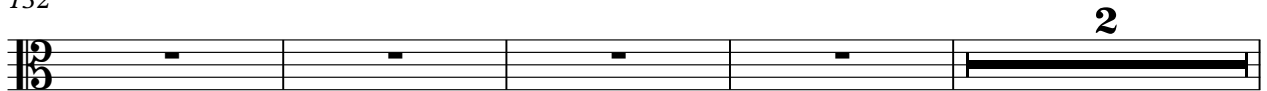

138

