

# Elton John - Sacrifice 1

♩ = 113,000732

♩ = 113,000732

4

DRUMS

FRETLESS

SYNVOX

E.PIANO 2

6

DRUMS

FRETLESS

SYNVOX

E.PIANO 2

FANTASIA

8

DRUMS

FRETLESS

SYNVOX

E.PIANO 2

10

DRUMS

FRETLESS

SYNVOX

E.PIANO 2

FANTASIA

MELODY

12

DRUMS

FRETLESS

E.PIANO 2

MELODY

14

DRUMS

FRETLESS

E.PIANO 2

MELODY

16

DRUMS

FRETLESS

E.PIANO 2

MELODY

18

DRUMS

FRETLESS

E.PIANO 2

MELODY

20

DRUMS

FRETLESS

E.PIANO 2

MELODY

22

DRUMS

FRETLESS

E.PIANO 2

MELODY

24

DRUMS

FRETLESS

E.PIANO 2

MELODY

26

DRUMS

FRETLESS

SYNVOX

E.PIANO 2

FANTASIA

MELODY

28

DRUMS

FRETLESS

SYNVOX

E.PIANO 2

MELODY

30

DRUMS

FRETLESS

SYNVOX

E.PIANO 2

FANTASIA

MELODY

32

DRUMS

FRETLESS

SYNVOX

E.PIANO 2

MELODY

34

DRUMS

FRETLESS

SYNVOX

E.PIANO 2

MELODY

36

DRUMS

FRETLESS

SYNVOX

E.PIANO 2

MELODY

38

DRUMS

FRETLESS

SYNVOX

E.PIANO 2

MELODY

40

DRUMS

FRETLESS

SYNVOX

E.PIANO 2

MELODY

42

DRUMS

FRETLESS

SYNVOX

E.PIANO 2

MELODY

44

DRUMS

FRETLESS

SYNVOX

E.PIANO 2

FANTASIA

MELODY

46

DRUMS

FRETLESS

SYNVOX

E.PIANO 2

MELODY

48

DRUMS

FRETLESS

SYNVOX

E.PIANO 2

FANTASIA

MELODY

50

DRUMS

FRETLESS

SYNVOX

E.PIANO 2

52

DRUMS

FRETLESS

SYNVOX

E.PIANO 2

FANTASIA

53

DRUMS

FRETLESS

E.PIANO 2

CALLIOPE

FANTASIA

MELODY

55

DRUMS

FRETLESS

E.PIANO 2

CALLIOPE

MELODY

57

DRUMS

FRETLESS

E.PIANO 2

CALLIOPE

MELODY

59

DRUMS

FRETLESS

E.PIANO 2

CALLIOPE

MELODY

61

DRUMS

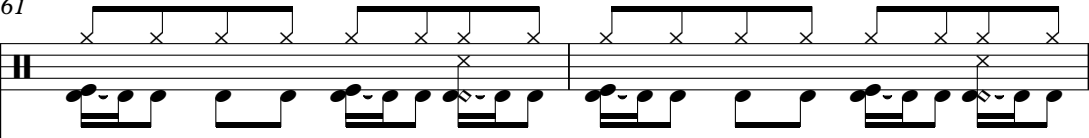

FRETLESS

E.PIANO 2

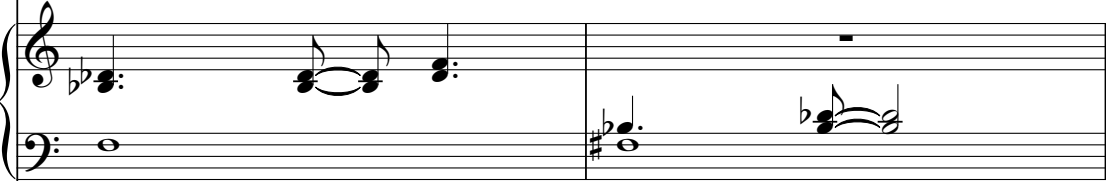

CALLIOPE

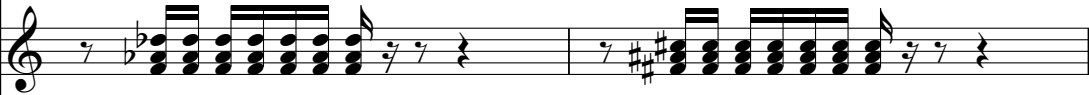

STRINGS

MELODY

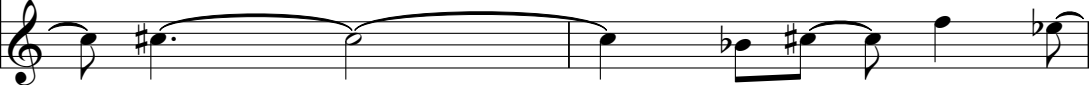

63

DRUMS

FRETLESS

Bass clef staff for measures 63-64, containing a sequence of notes: G2, A2, B2, C3, D3, E3, F3, G3.

E.PIANO 2

Grand staff for E.PIANO 2. The treble clef staff has a long, sustained chord. The bass clef staff has a rhythmic accompaniment of eighth and sixteenth notes.

CALLIOPE

Treble clef staff for CALLIOPE, featuring a series of chords and rests.

STRINGS

Bass clef staff for STRINGS, featuring a long, sustained note.

MELODY

Treble clef staff for MELODY, featuring a sequence of notes with a long, sustained note at the beginning.

65

DRUMS

FRETLESS

E.PIANO 2

CALLIOPE

STRINGS

MELODY

67

DRUMS

FRETLESS

E.PIANO 2

CALLIOPE

STRINGS

MELODY

69

DRUMS

FRETLESS

SYNVOX

E.PIANO 2

FANTASIA

MELODY

71

DRUMS

FRETLESS

SYNVOX

E.PIANO 2

MELODY

73

DRUMS

FRETLESS

SYNVOX

E.PIANO 2

FANTASIA

MELODY

75

DRUMS

FRETLESS

SYNVOX

E.PIANO 2

MELODY

77

DRUMS

FRETLESS

SYNVOX

E.PIANO 2

MELODY

79

DRUMS

FRETLESS

SYNVOX

E.PIANO 2

MELODY

81

DRUMS

FRETLESS

SYNVOX

E.PIANO 2

MELODY

83

DRUMS

FRETLESS

SYNVOX

E.PIANO 2

MELODY

85

DRUMS

FRETLESS

SYNVOX

E.PIANO 2

FANTASIA

MELODY

87

DRUMS

FRETLESS

SYNVOX

E.PIANO 2

FANTASIA

MELODY

89

DRUMS

FRETLESS

SYNVOX

E.PIANO 2

FANTASIA

MELODY

91

DRUMS

FRETLESS

SYNVOX

E.PIANO 2

FANTASIA

MELODY

93

DRUMS

FRETLESS

SYNVOX

E.PIANO 2

FANTASIA

95

DRUMS

STEEL GTR

FRETLESS

E.PIANO 2

CALLIOPE

FANTASIA

97

DRUMS

STEEL GTR

FRETLESS

E.PIANO 2

CALLIOPE

FANTASIA

99

DRUMS

STEEL GTR

FRETLESS

E.PIANO 2

CALLIOPE

FANTASIA

101

DRUMS

STEEL GTR

FRETLESS

E.PIANO 2

CALLIOPE

FANTASIA

MELODY

103

DRUMS

FRETLESS

SYNVOX

E.PIANO 2

FANTASIA

MELODY

105

DRUMS

FRETLESS

SYNVOX

E.PIANO 2

MELODY

107

DRUMS

FRETLESS

SYNVOX

E.PIANO 2

FANTASIA

MELODY

109

DRUMS

FRETLESS

SYNVOX

E.PIANO 2

MELODY

111

DRUMS

FRETLESS

SYNVOX

E.PIANO 2

MELODY

113

DRUMS

FRETLESS

SYNVOX

E.PIANO 2

MELODY

115

DRUMS

FRETLESS

SYNVOX

E.PIANO 2

MELODY

117

DRUMS

FRETLESS

SYNVOX

E.PIANO 2

MELODY

119

DRUMS

FRETLESS

SYNVOX

E.PIANO 2

FANTASIA

MELODY

121

DRUMS

FRETLESS

SYNVOX

E.PIANO 2

FANTASIA

MELODY

123

DRUMS

FRETLESS

SYNVOX

E.PIANO 2

FANTASIA

MELODY

125

DRUMS

STEEL GTR

FRETLESS

E.PIANO 2

FANTASIA

MELODY

127

DRUMS

STEEL GTR

FRETLESS

E.PIANO 2

FANTASIA

MELODY

129

DRUMS

STEEL GTR

FRETLESS

E.PIANO 2

FANTASIA

MELODY

131

DRUMS

STEEL GTR

FRETLESS

E.PIANO 2

FANTASIA

MELODY

133

DRUMS

FRETLESS

SYNVOX

E.PIANO 2

135

DRUMS

FRETLESS

SYNVOX

E.PIANO 2

FANTASIA

137

FRETLESS

SYNVOX

E.PIANO 2

FANTASIA

DRUMS

Elton John - Sacrifice 1

♩ = 113,000732

V.S.

DRUMS

27

29

31

33

35

37

40

42

44

46

DRUMS

48

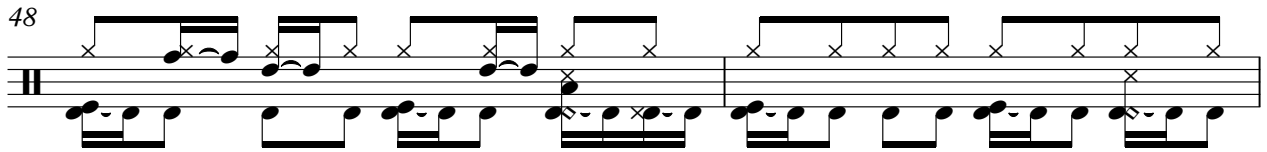

50

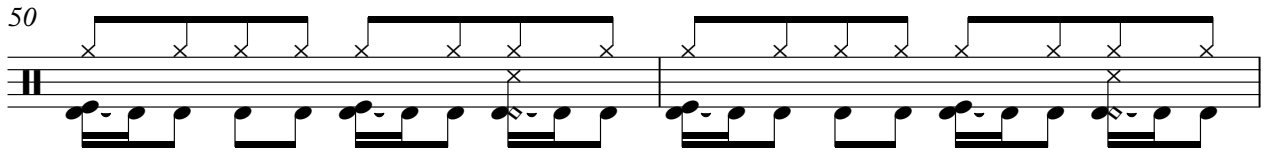

52

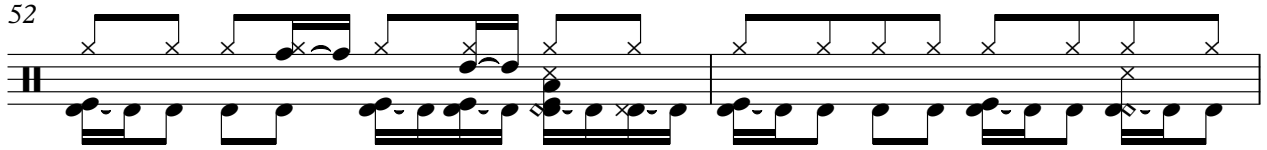

54

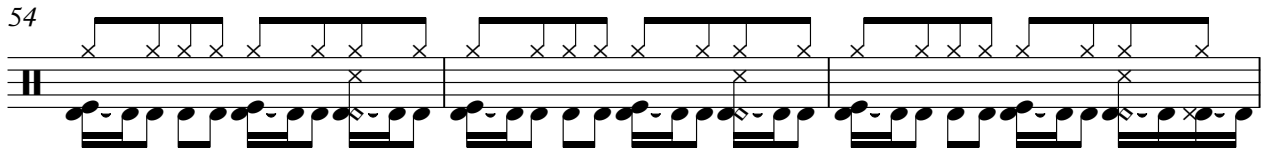

57

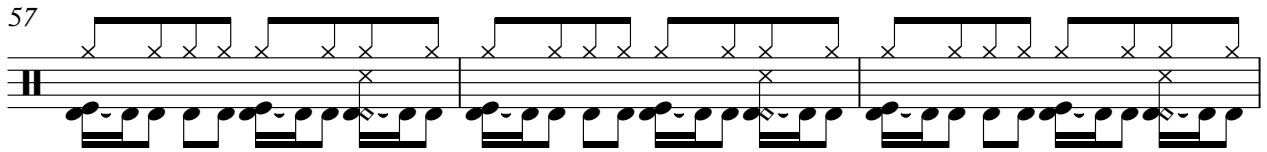

60

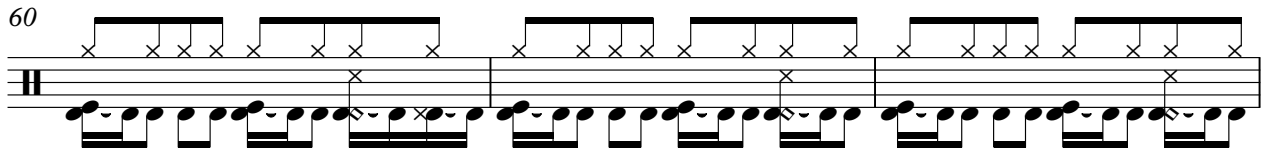

63

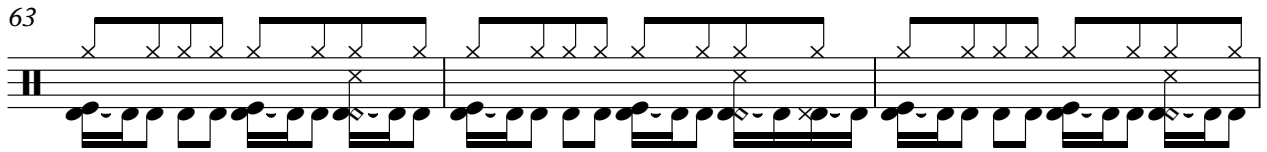

66

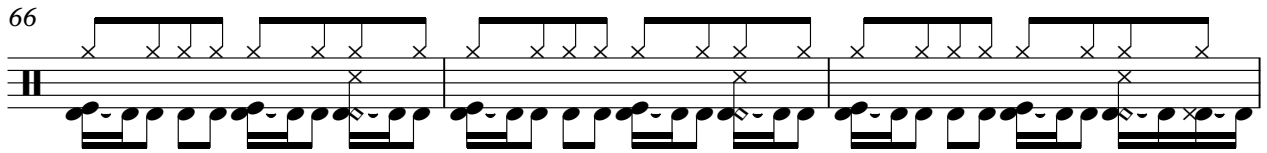

69

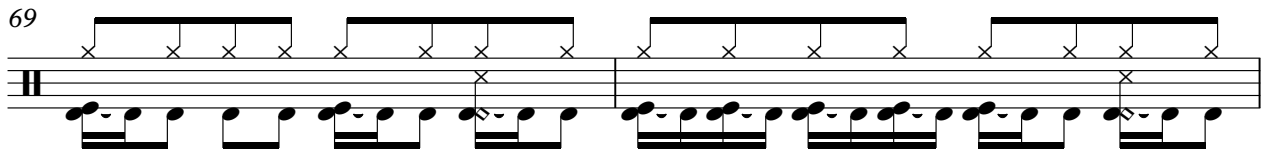

71

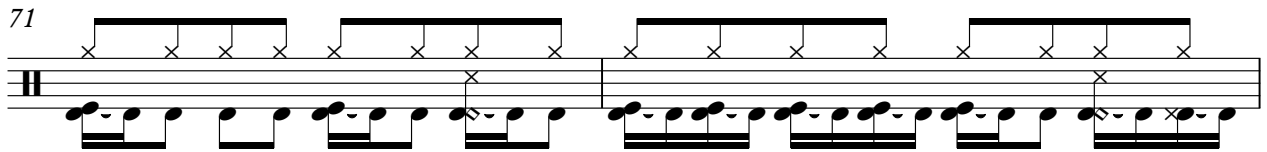

V.S.

DRUMS

94

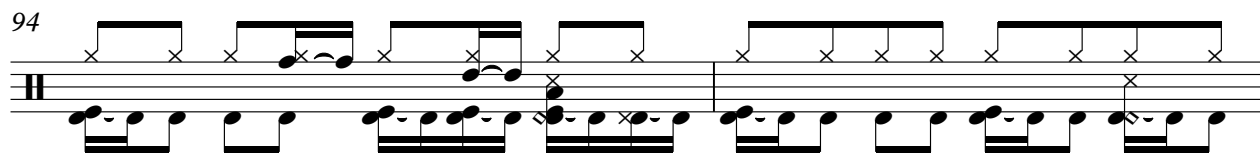

96

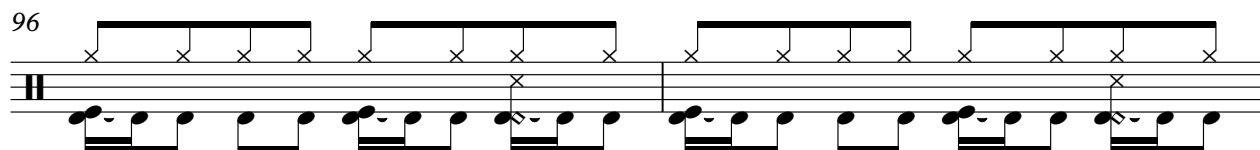

98

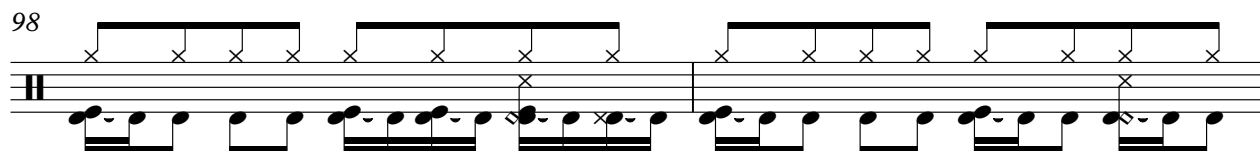

100

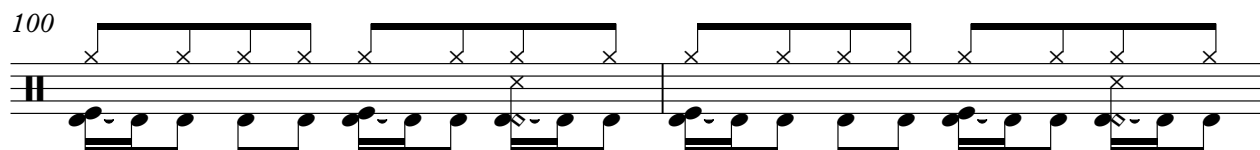

102

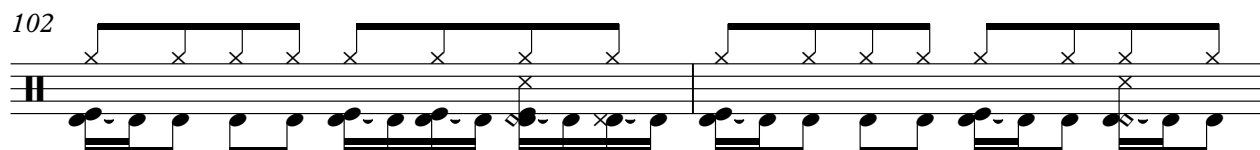

104

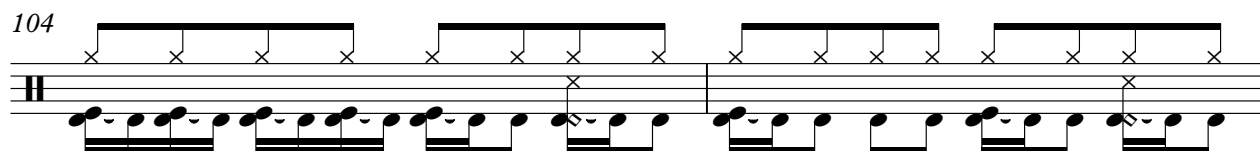

106

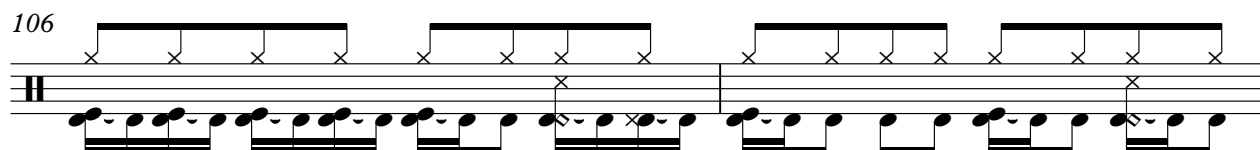

108

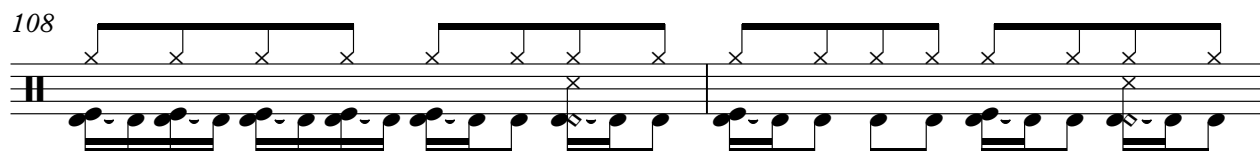

110

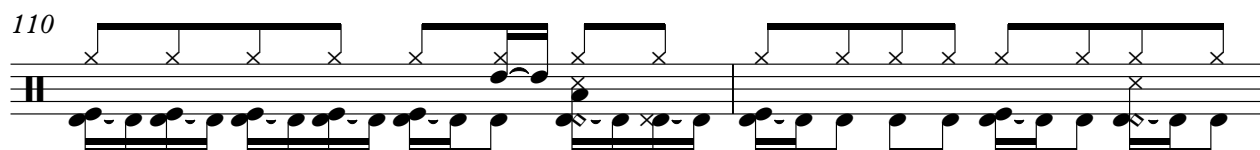

112

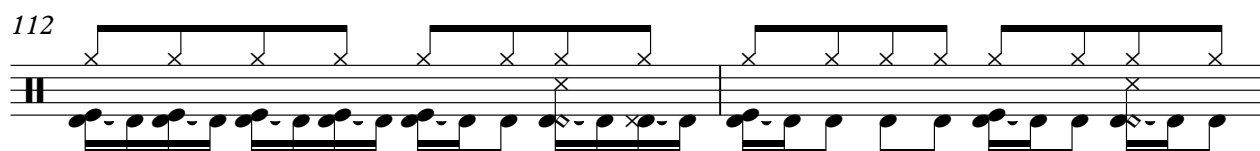

V.S.

114

117

119

121

123

125

128

130

132

134

DRUMS

136

3

♩ = 113,000732

93

96

100

23

125

129

8

FRETLESS

Elton John - Sacrifice 1

♩ = 113,000732

8

15

22

28

34

39

44

50

57

V.S.

64

70

76

81

86

92

98

104

110

115

120

126

132

136

♩ = 113,000732

9 **16**

30

38

46

53 **16**

75

84

90 **8**

103

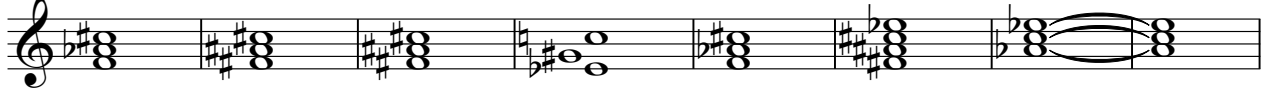

111

120

133

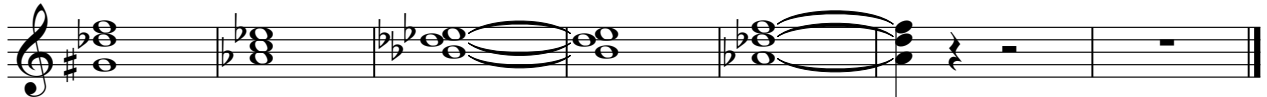

♩ = 113,000732

6

10

14

19

24

V.S.

85

90

94

101

106

110

114

119

124

131

136

CALLIOPE

Elton John - Sacrifice 1

♩ = 113,000732

51

54

57

60

63

66

69 26

97

100

102 37

FANTASIA

Elton John - Sacrifice 1

♩ = 113,000732

2

FANTASIA

130

136

STRINGS

Elton John - Sacrifice 1

♩ = 113,000732

**59**

65

**71**

MELODY

Elton John - Sacrifice 1

♩ = 113,000732

8

13

18

23

28

33

38

43

47

3

53

58

64

70

76

81

86

90

104

109

114

119

124

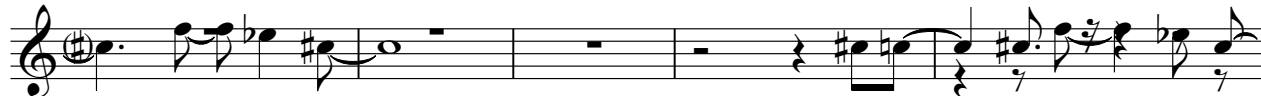

129

