

Elton John - Sacrifice 2

♩ = 112,000061

3

Track-5

Track-8

Track-1

Track-2

Track-3

Track-4

Track-6

Track-7

4

3

Track-5

Track-8

Track-1

Track-2

Track-3

Track-7

7

Track-5

Track-8

Track-1

Track-2

Track-3

Track-7

10

Track-5

Track-8

Track-2

Track-3

12

Track-5

Track-8

Track-2

Track-3

15

Track-5

Track-8

Track-2

Track-3

Double bar line

18

Track-5

Track-8

Track-2

Track-3

Double bar line

21

Track-5

Track-8

Track-2

Track-3

Double bar line

24

Track-5

Track-8

Track-1

Track-2

Track-3

Track-7

27

Track-5

Track-8

Track-2

Track-3

Track-7

29

Track-5

Track-8

Track-1

Track-2

Track-3

Track-7

31

Track-5

Track-8

Track-2

Track-3

Track-7

34

Track-5

Track-8

Track-3

Track-7

36

Track-5

Track-8

Track-3

Track-7

38

Track-5

Track-8

Track-3

Track-7

40

Track-5

Track-8

Track-1

Track-3

Track-7

42

Track-5: Rhythmic notation with 'x' marks above the staff, indicating fretted notes.

Track-8: Treble clef with chords and melodic lines.

Track-1: Treble clef with rests.

Track-2: Treble clef with sustained chords.

Track-3: Treble clef with chords.

Track-7: Treble clef with sustained chords.

45

Track-5: Rhythmic notation with 'x' marks above the staff, including a triplet of notes.

Track-8: Treble clef with chords and melodic lines.

Track-2: Treble clef with sustained chords.

Track-3: Treble clef with chords.

Track-7: Treble clef with sustained chords.

47

Track-5

Track-8

Track-1

Track-2

Track-3

Track-7

50

Track-5

Track-8

Track-1

Track-2

Track-3

Track-7

52

Track-5

Track-8

Track-3

Track-4

Track 5: Guitar notation with chords and single notes. Track 8: Piano notation with chords and melodic lines. Track 3: Piano notation with chords. Track 4: Piano notation with triplets.

54

Track-5

Track-8

Track-3

Track-4

Track 5: Guitar notation with chords and single notes. Track 8: Piano notation with chords and melodic lines. Track 3: Piano notation with chords. Track 4: Piano notation with triplets.

56

Track-5

Track-8

Track-3

Track-4

Track 5: Guitar notation with chords and single notes. Track 8: Piano notation with chords and melodic lines. Track 3: Piano notation with chords. Track 4: Piano notation with triplets.

58

Track-5

Track-8

Track-3

Track-4

60

Track-5

Track-8

Track-2

Track-3

Track-4

62

Track-5

Track-8

Track-2

Track-3

Track-4

64

Track-5

Track-8

Track-2

Track-3

Track-4

66

Track-5

Track-8

Track-2

Track-3

Track-4

68

Track-5

Track-8

Track-1

Track-2

Track-3

Track-7

70

Track-5

Track-8

Track-2

Track-3

Track-7

72

Track-5

Track-8

Track-1

Track-2

Track-3

Track-7

72

75

Track-5

Track-8

Track-2

Track-3

Track-7

75

78

Track-5

Track-8

Track-3

Track-7

78

80

Track-5

Track-8

Track-1

Track-3

Track-7

83

Track-5

Track-8

Track-2

Track-3

Track-7

85

Track-5

Track-8

Track-1

Track-2

Track-3

Track-7

88

Track-5

Track-8

Track-1

Track-2

Track-3

Track-7

91

Track-5

Track-8

Track-1

Track-3

Track-7

94

Track-5

Track-8

Track-1

Track-3

Track-4

Track-6

96

Track-5

Track-8

Track-1

Track-3

Track-4

Track-6

Track-7

98

Track-5

Track-8

Track-1

Track-3

Track-4

Track-6

Track-7

100

Track-5

Track-8

Track-1

Track-3

Track-4

Track-6

Track-7

102

Track-5

Track-8

Track-1

Track-3

Track-7

104

Track-5

Track-8

Track-3

Track-7

106

Track-5

Track-8

Track-1

Track-2

Track-3

Track-7

109

Track-5

Track-8

Track-2

Track-3

Track-7

112

Track-5

Track-8

Track-3

Track-7

114

Track-5

Track-8

Track-1

Track-3

Track-7

117

Track-5

Track-8

Track-2

Track-3

Track-7

119

Track-5

Track-8

Track-1

Track-2

Track-3

Track-7

||

122

Track-5

Track-8

Track-1

Track-2

Track-3

Track-7

124

Track-5

Track-8

Track-1

Track-2

Track-3

Track-6

Track-7

127

Track-5

Track-8

Track-1

Track-2

Track-3

Track-6

Track-7

130

Track-5: Guitar track with a series of 'x' marks above the staff, indicating muted notes. The melody consists of eighth and quarter notes.

132

Track-5: Similar to the previous system, with 'x' marks above the staff and a melodic line.

134

Track-5: Guitar track with a series of 'x' marks above the staff, indicating muted notes. The melody consists of eighth and quarter notes.

Track-8: Piano accompaniment with a complex rhythmic pattern of eighth and sixteenth notes.

Track-1: Bass line with a simple eighth-note pattern.

136

Track-5: Guitar track with a series of 'x' marks above the staff, indicating muted notes. The melody continues with eighth and quarter notes.

Track-8: Piano accompaniment with a complex rhythmic pattern of eighth and sixteenth notes.

Track-1: Bass line with a simple eighth-note pattern.

138

Track-5

Track-8

Track-1

Track-2

Track-3

Track-7

141

Track-5

Track-8

Track-1

Track-2

Track-3

Track-7

144

Track-5

Track-8

Track-1

Track-2

Track-3

Track-7

146

Track-5

Track-8

Track-1

Track-2

Track-3

Track-4

Track-6

Track-7

Elton John - Sacrifice 2

Track-5

♩ = 112,000061

4

7

10

13

16

19

22

25

28

V.S.

31

34

37

40

43

46

49

52

55

58

61

64

67

70

73

76

79

82

85

88

V.S.

91

94

97

100

103

106

109

112

115

118

121

124

127

130

133

136

139

142

145

Elton John - Sacrifice 2

Track-8

♩ = 112,000061

5

9

11

14

17

20

22

25

27

V.S.

V.S.

V.S.

136

139

142

145

Elton John - Sacrifice 2

Track-1

♩ = 112,000061

4 3

10 16 3

31 9 2

45 2 2

52 16 3

73 9 2

87 2 2

94 2

100

103 3 9

116

2

123

127

134

141

145

Elton John - Sacrifice 2

Track-2

♩ = 112,000061

10

19

28

43

51

66

75

89

107

117

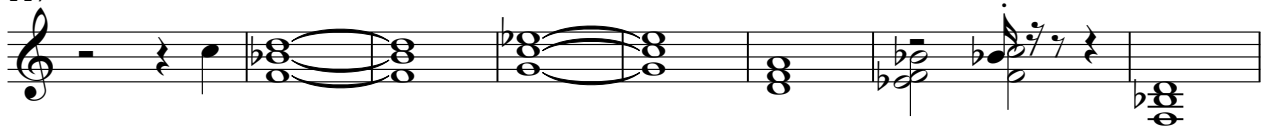

125

133

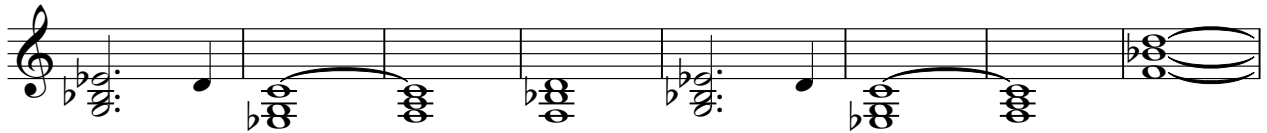

141

Elton John - Sacrifice 2

Track-3

♩ = 112,000061

V.S.

110

115

120

125

130

135

140

144

Elton John - Sacrifice 2

Track-4

♩ = 112,000061

51

54

57

60

63

66 **26**

94

97

100

102 **45**

♩ = 112,000061

93

97

23

124

2

130

2

136

9

Elton John - Sacrifice 2

Track-7

♩ = 112,000061

5 16

26

34

42

50 16

72

79

88 2

96

104

111

120

128

137

143